

South Oxfordshire District Council Playing Pitch Strategy

Data Assessment Summary for Steering Group Review

January, 2024

FOOTBALL

This document is not a draft assessment report. The following maps and tables set out the information needed to produce a pitch assessment for football from the data gathered to date during Stage B.

Most data was collected between winter 2022 and summer 2023.

Selecting a heading below will allow the reader to “jump” to that map or table. The tables are set out in a logical fashion. All table headings are collapsed (in the Word version) to condense the size of the document, so to access the data in blue heading sections, click on the black triangle to the left of the heading to open and view.

Contents

1. CONTEXT	5	m) (AGPs – water / sand / other based) 58	y) Not Available (3G).....	119
a) Sub-areas and study area.....	5	n) AGP Key	z) Not Available (Sand/ Water/Other - based)	119
b) Indices of Multiple Deprivation 2019 (IMD)	12	o) Ownership / Management (where known) (Grass)	aa) AGP Dimensions and Opening Times 120	
c) Housing Allocation Sites.....	17	p) Ownership / Management (AGPs)	3. QUALITY & KEY ISSUES.....	125
d) Community Use Grass Pitch Locations (Secure and Unsecure).....	20	q) Definitions (Pitch sizes and age groups) 91	bb) Quality community use (grass, secure)125	
e) Not Available for Community Use Grass Pitch Locations	21	2. SECURITY OF USE.....	cc) Quality community use (grass, unsecure)	137
f) Grass Pitches (Adult 11v11)	22	r) Secure community use (grass)	dd) Quality Audit Site Visit Notes.....	140
g) Grass Pitches by Sub Area (Youth 11v11)	31	s) Unsecure community use (grass)	ee) Cycle Provision	149
h) Grass Pitches (Youth 9v9)	34	t) Not available for community use (grass)	ff) Other key issues.....	151
i) Grass Pitches (Mini 7v7).....	37	u) Secure community use (3G)	4. CAPACITY.....	164
j) Grass Pitches (Mini 5v5).....	40	v) Secure community use (Sand/Water/Other-based)	gg) Carrying capacity community use (grass) (match equivalents).....	164
k) Grass Pitches Key	43	w) Unsecure community use (3G)....	hh) Carrying capacity community use (3G and Sand/Water/Other-based).....	195
l) 3G Pitches	56	x) Unsecure community use (Sand/ Water/Other -based).....	ii) Team Numbers.....	198

jj) Team / club names and home grounds 199	vv) Supply / demand balance community use (secure and unsecure GRASS) – summary by pitch341	South Sub-Area 389 East Sub-Area 390 West Sub-Area 391
kk) Distance Players Travel 222	ww) Supply / demand balance community use (secure and unsecure GRASS) – summary by sub-area350	Berinsfield Housing Allocation (c.1,700 dwellings) 392 Culham Science Centre Housing Allocation (c.3,500 dwellings) 393 Grenoble Road Housing Allocation (c.3,000 dwellings) 395 Northfield Housing Allocation (c.1,800 dwellings) 396
ll) The Adult Men’s Game League Structure 223	xx) Supply / demand balance community use (secure and unsecure): AGPs 352	fff) Match equivalent sessions per week assumptions for match play and training 399
mm) The Adult Women’s Game League Structure 224	yy) AGP Summary Full Size Equivalent Hours Capacity (Supply), Demand and Balance by Sub-Area (secure and unsecure) 354	ggg) Translating playing pitch calculator pitch numbers to match equivalents by sub- area (based on Scenario 2) 400
nn) Demand community use (unsecure and secure GRASS) 225	zz) Grass Pitches and AGP Pitches (and Capacity) in the Pipeline 356	hhh) Calculating Residual Capacity Required to 2041 (grass pitches) – Adult (full-size) 400
oo) Demand community use (unsecure and secure GRASS) – summary by pitch . 316	aaa) Using Over and Under Play Figures 371	iii) Calculating Residual Capacity Required to 2041 (grass pitches) – Youth (7v7 & 9v9) 401
pp) Demand community use (unsecure and secure GRASS) – summary by sub-area 321	bbb) Closed / no longer used pitches (not available as disused or lapsed) 372	jjj) Calculating Residual Capacity Required to 2041 (grass pitches) – Mini Soccer (5v5) 402
qq) Demand community use (unsecure and secure AGPs) 323	ccc) Displaced, unmet, aspirational demand 373	kkk) Numeric Summary of 3G Pitch Supply / Demand and Future Provision .. 403
rr) Catchment Areas – 20 minute peak drive-time from secure and unsecure community use 3G pitches 325	ddd) Clubs’ Future Plans 379	
ss) Catchment Areas – 20 minute drive- time from secure and unsecure community use Sand/Water-based pitches 326	eee) Playing Pitch Calculator 384 North Sub-Area 386 Oxford Brookes University (Wheatley Campus) Housing Allocation (c.500 dwellings) 387 Land North of Bayswater Brook Housing Allocation (c.1,450 dwellings) 388	
tt) Catchment Areas – 5.5km / 3.4 miles / 20 min average cycle radius catchment from pitches (grass pitches) 327		
uu) Catchment Areas – 5.5km / 3.4 miles / 20 min average cycle radius catchment from pitches (AGPs) 333		

III) Impact of Social, Informal and Small-sided Games Demand on 3G during Peak Period	407
mmm) Summary of additional 3G provision required to 2041	407
nnn) Additional capacity introduced by improving “poor” quality grass pitches to “standard” quality.....	409
ooo) Additional capacity introduced by improving “poor” quality grass pitches (secure and unsecure) to “standard” quality (summary).....	416
ppp) Additional capacity introduced by improving “standard” and “poor” quality grass pitches to “good” quality.....	417
qqq) Additional capacity introduced by improving “standard” and “poor” quality grass pitches (secure and unsecure) to “good” quality (summary).....	425
rrr) Additional matches capacity introduced by additional supply of 3G and grass pitches (pipeline projects)	426
sss) Testing Scenarios	427

1. CONTEXT

a) **Sub-areas and study area**

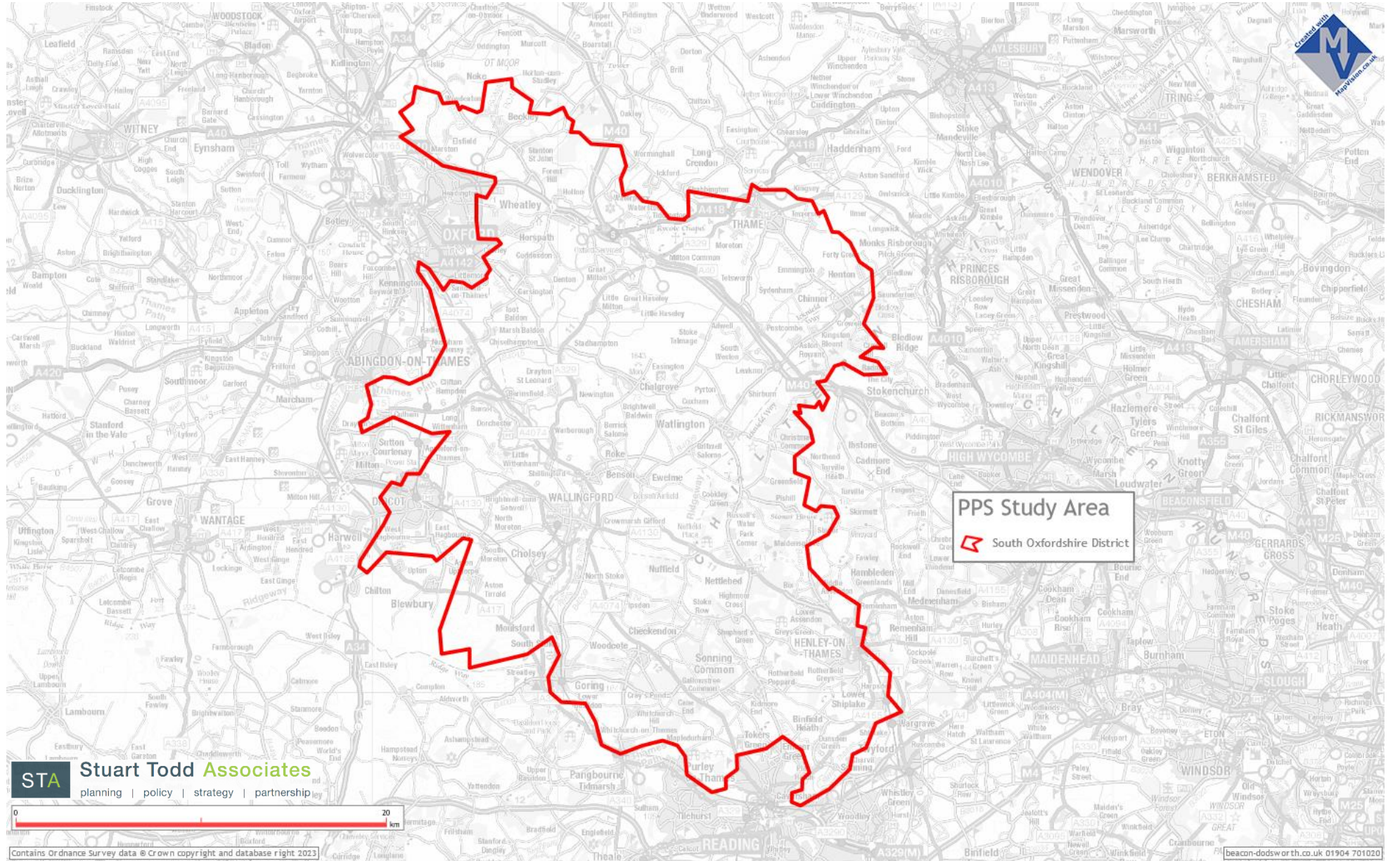

STA **Stuart Todd Associates**
planning | policy | strategy | partnership

Contains Ordnance Survey data © Crown copyright and database right 2023

beacon-dodsworth.co.uk 01904 701020

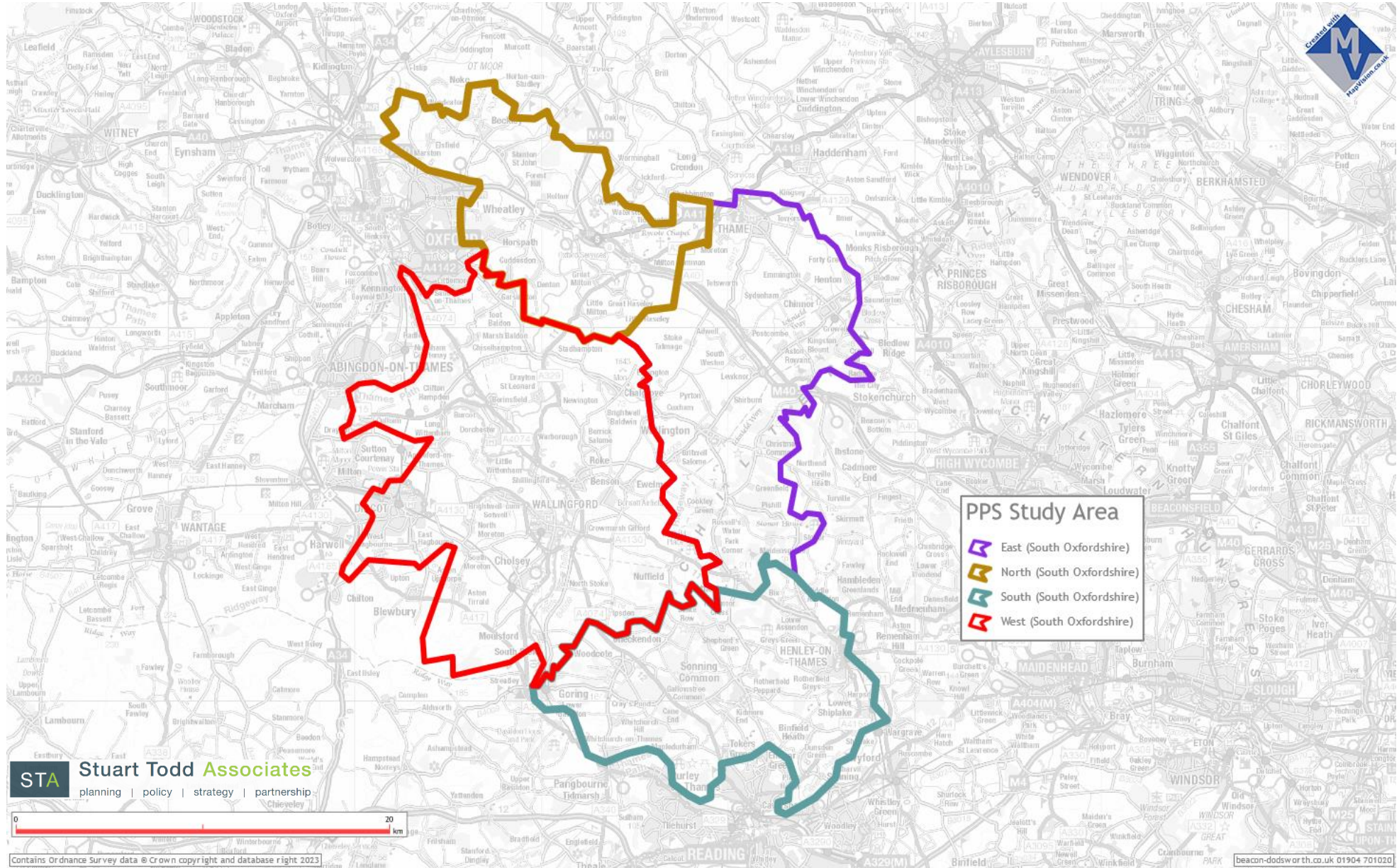

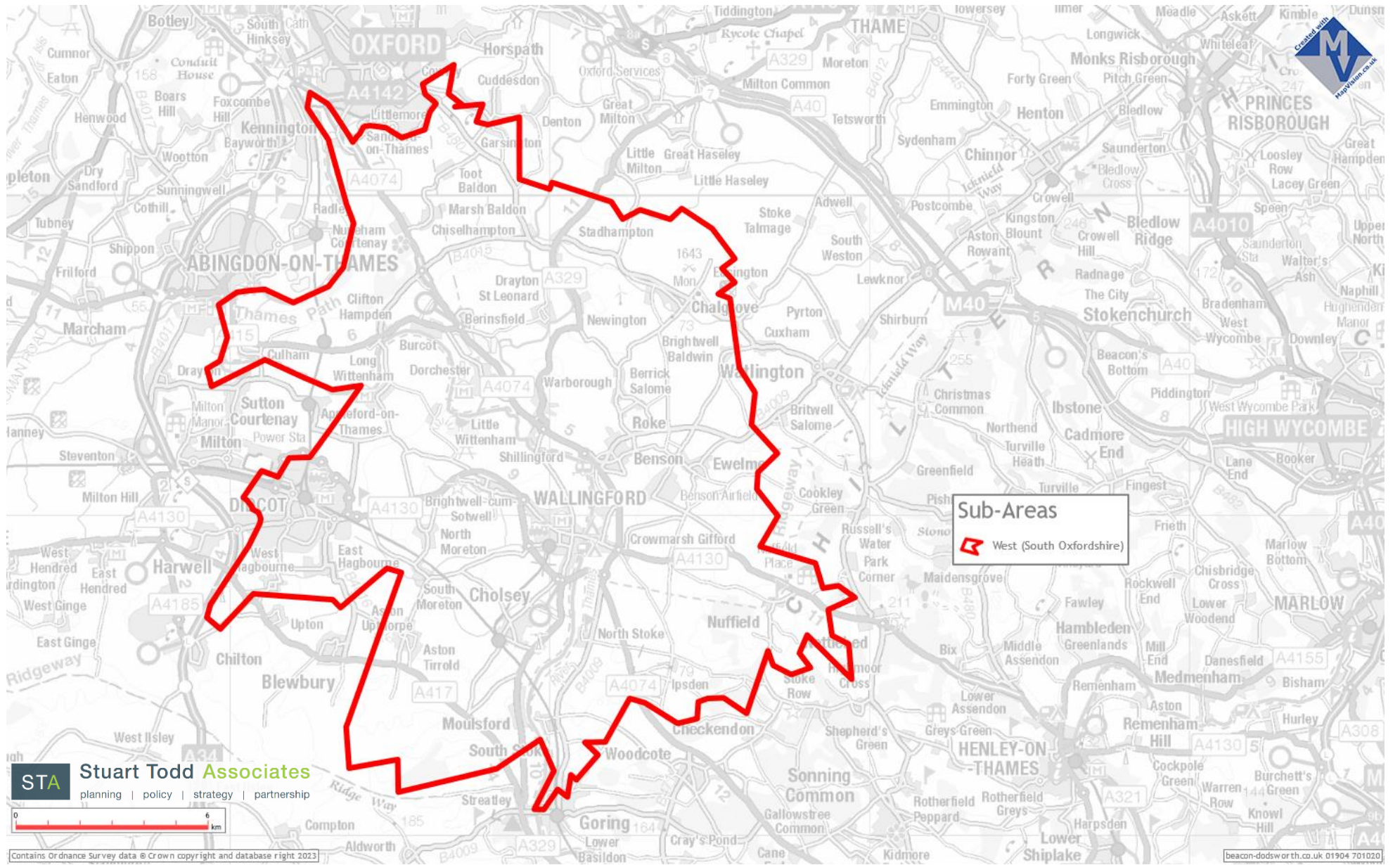

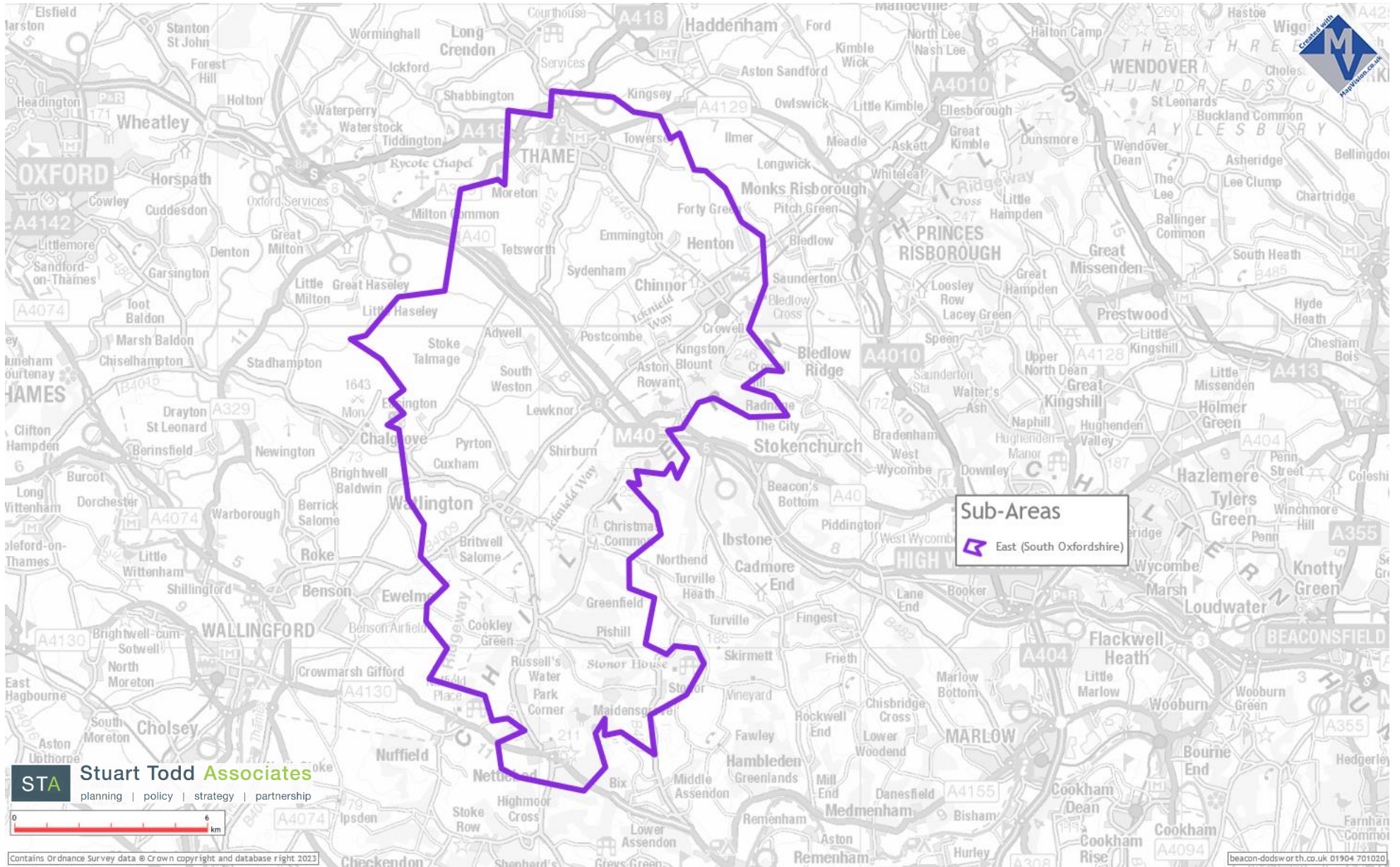

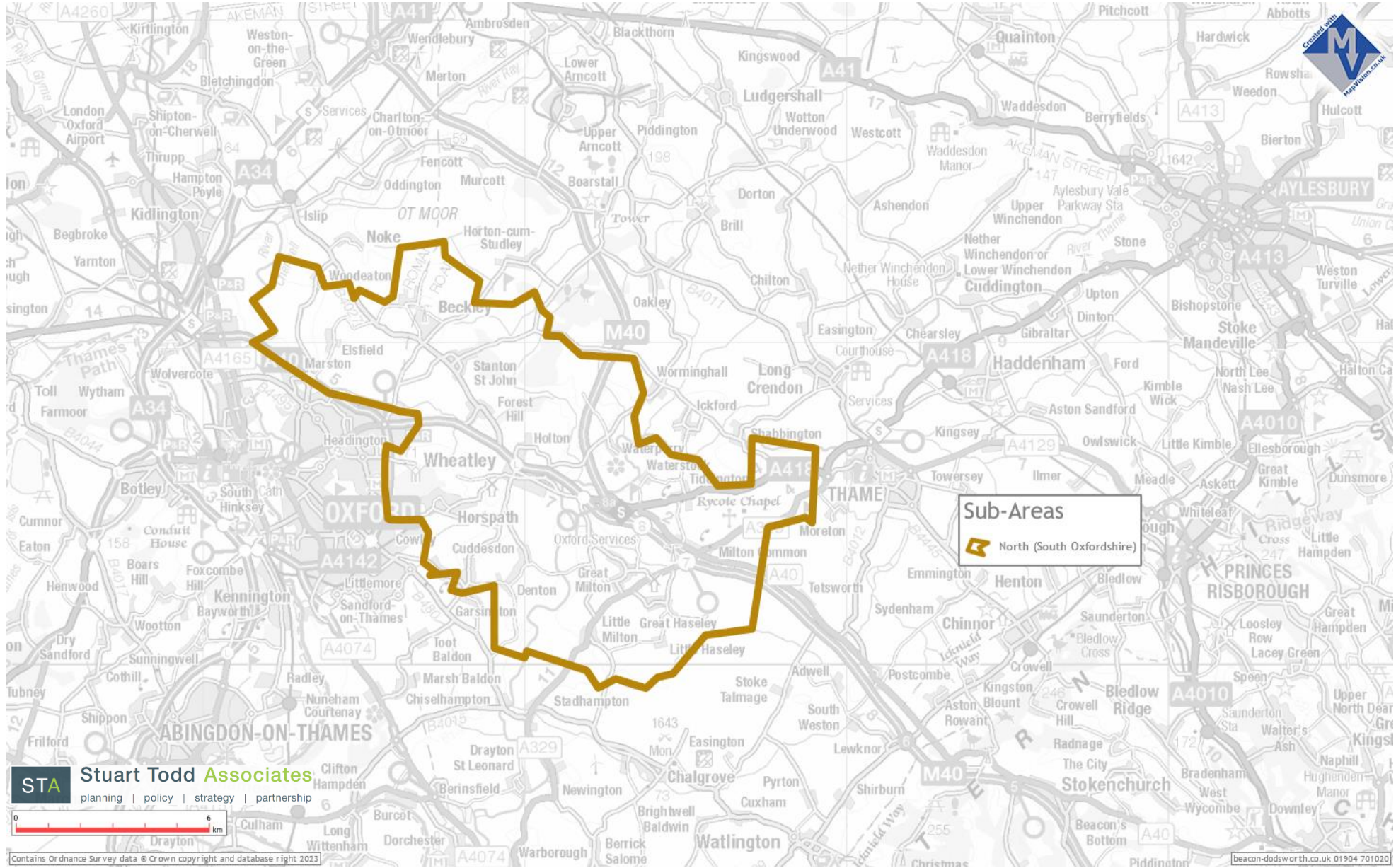

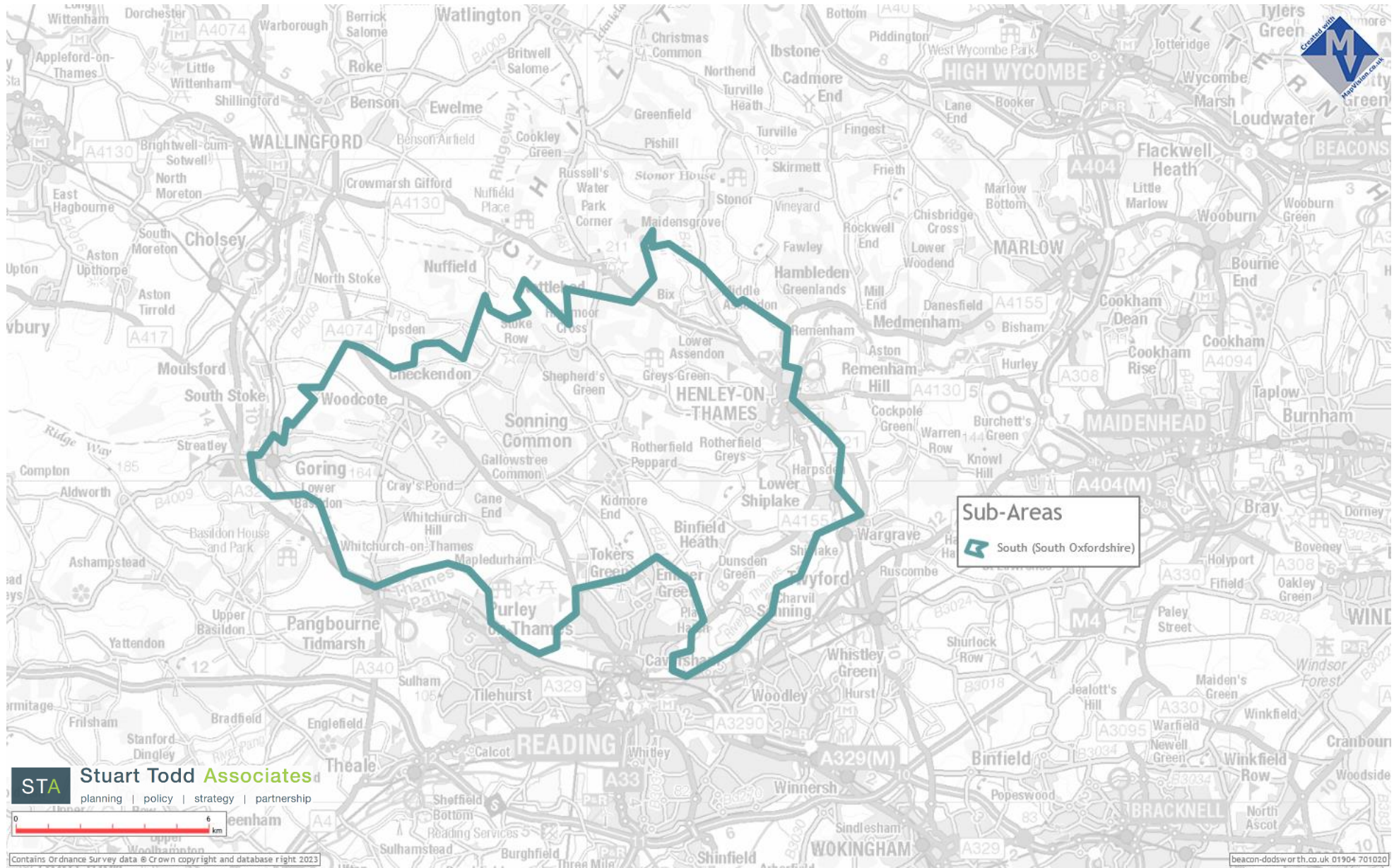

b) Indices of Multiple Deprivation 2019 (IMD)

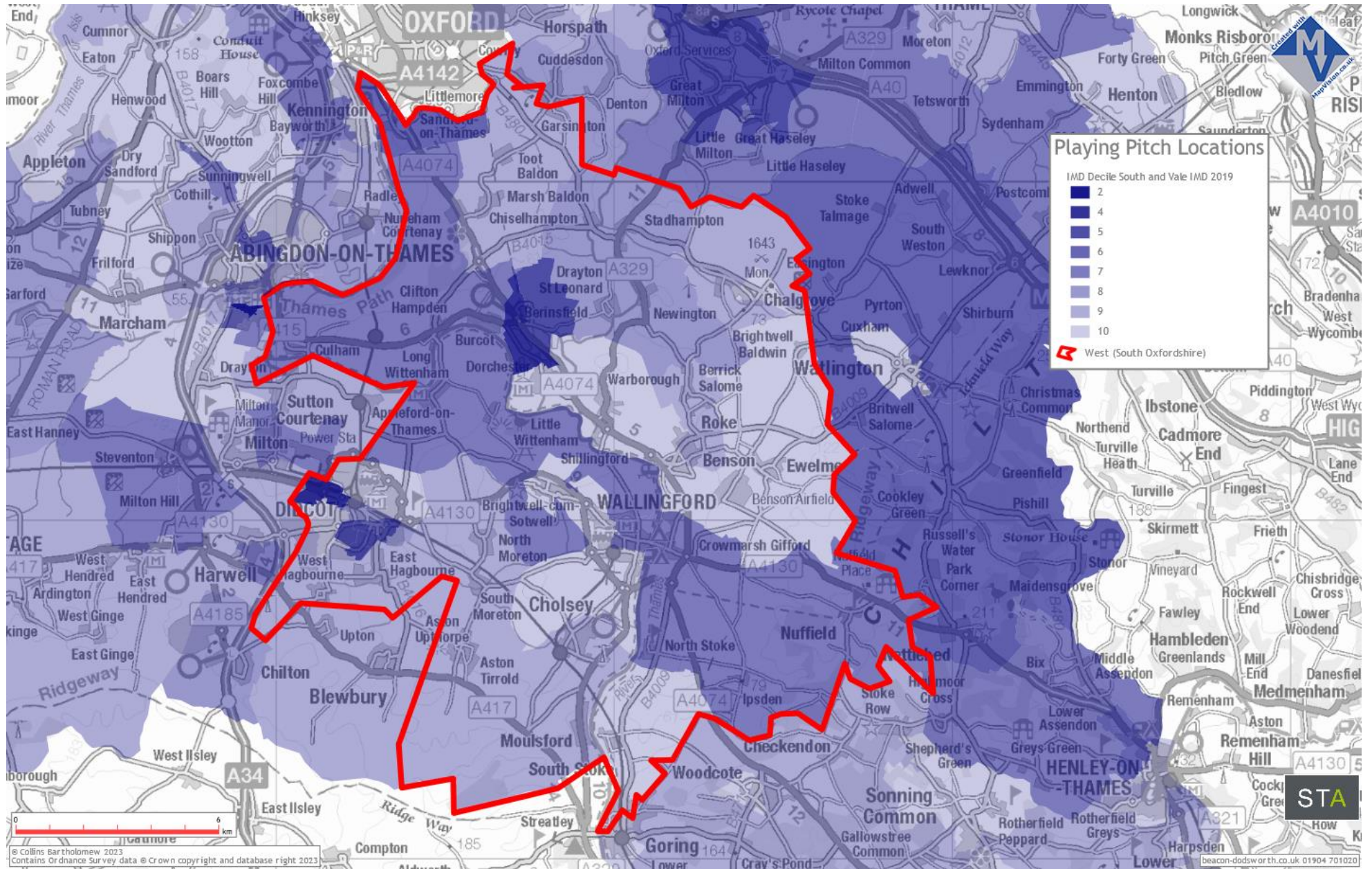

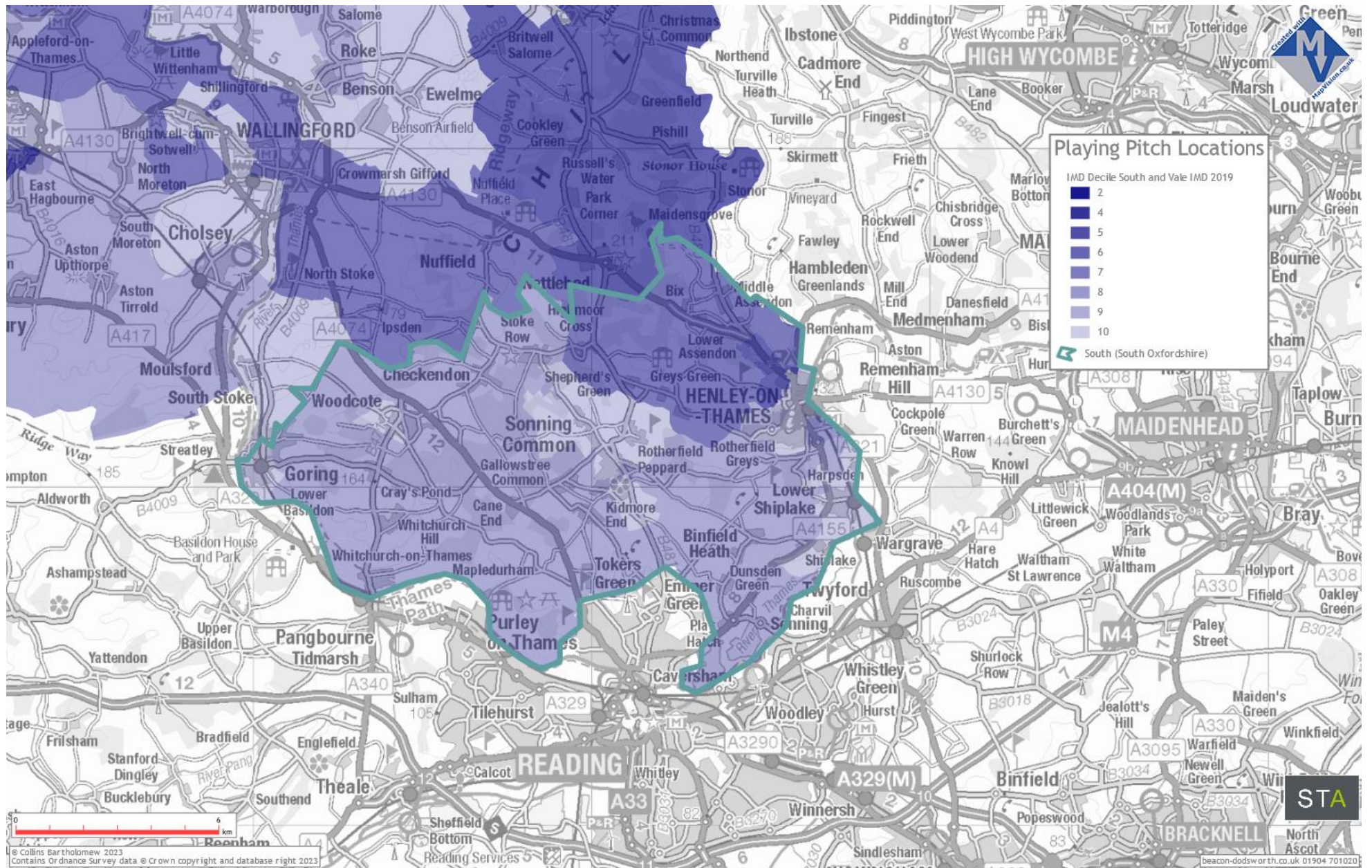

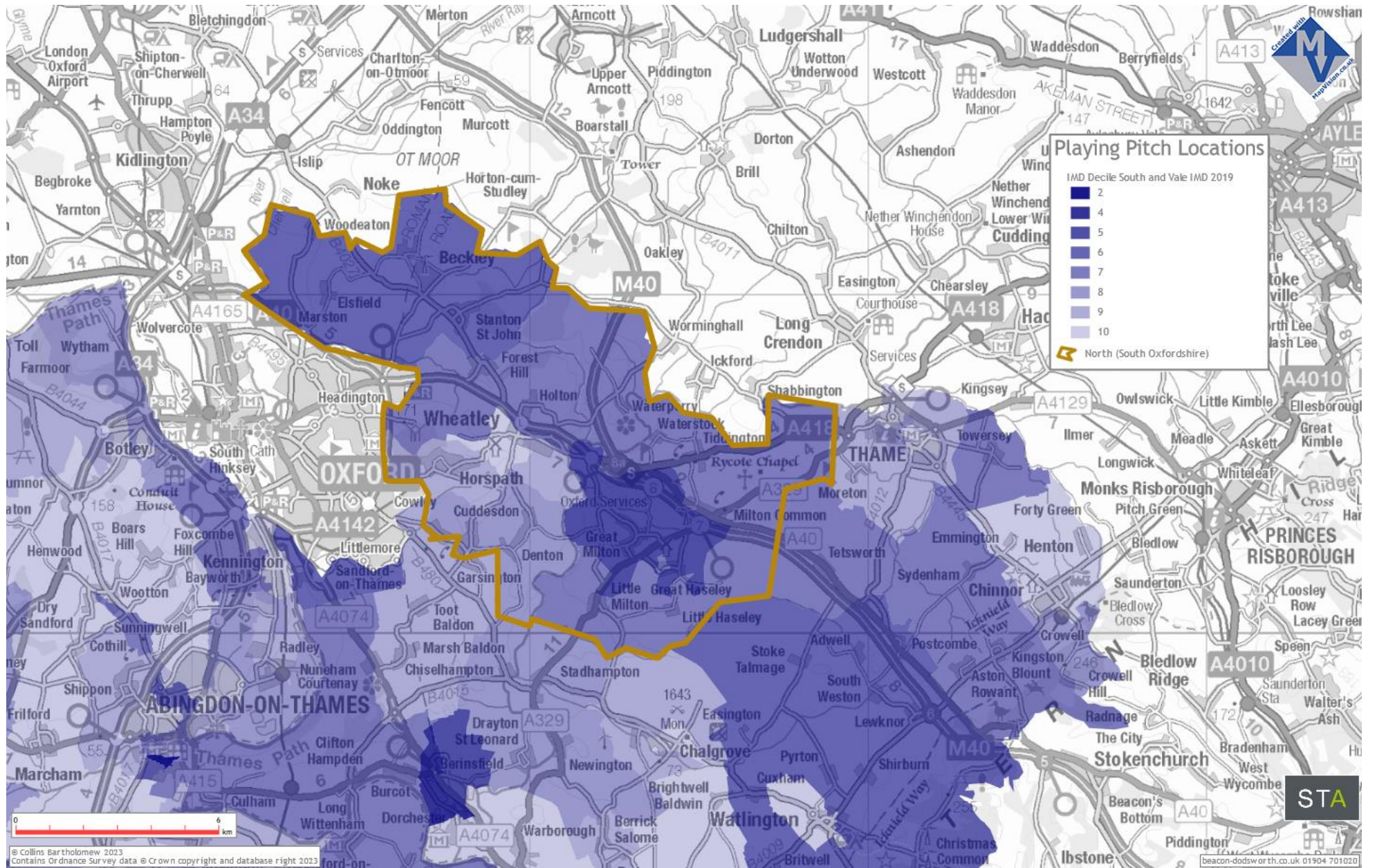

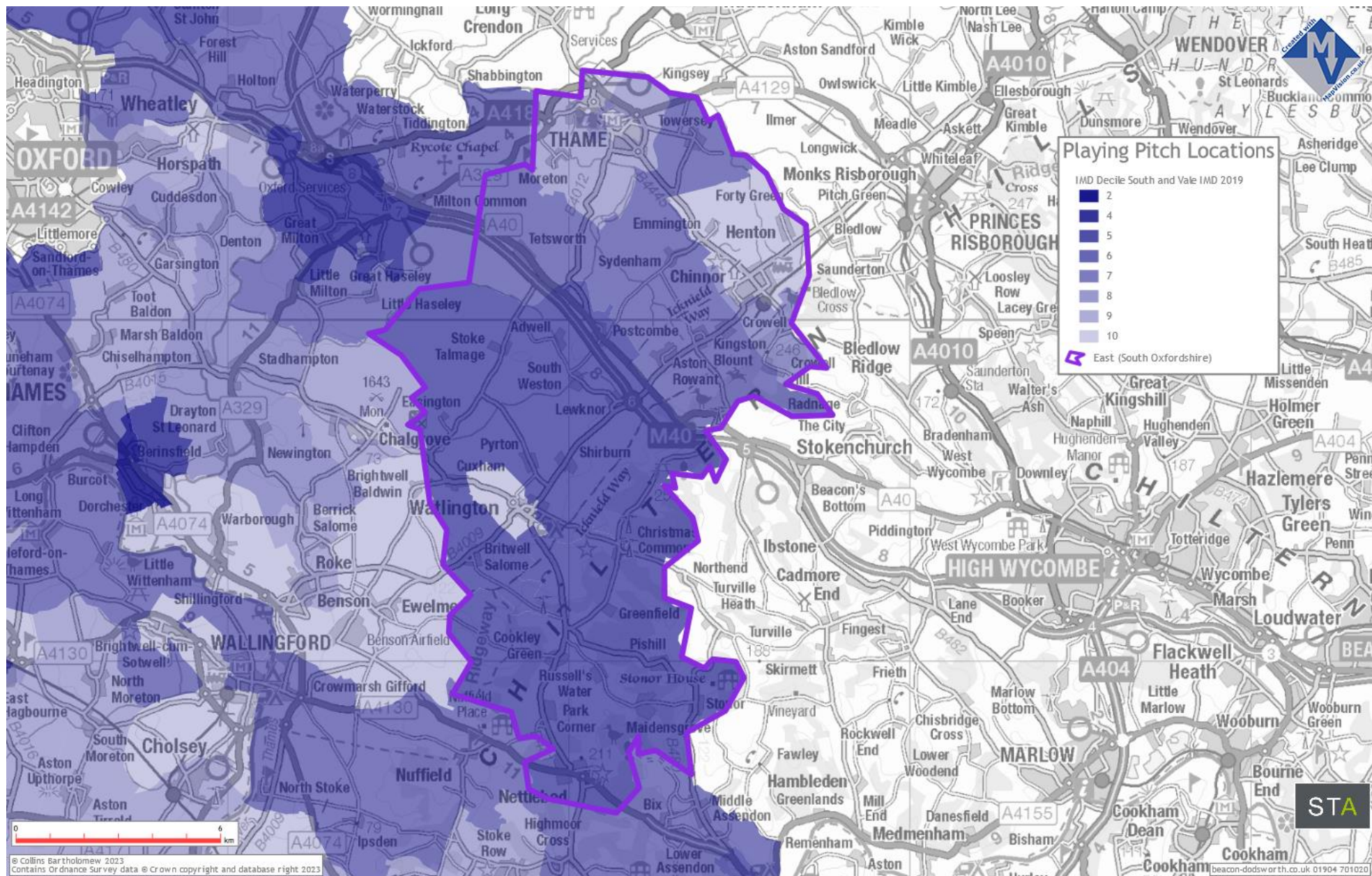

c) Housing Allocation Sites

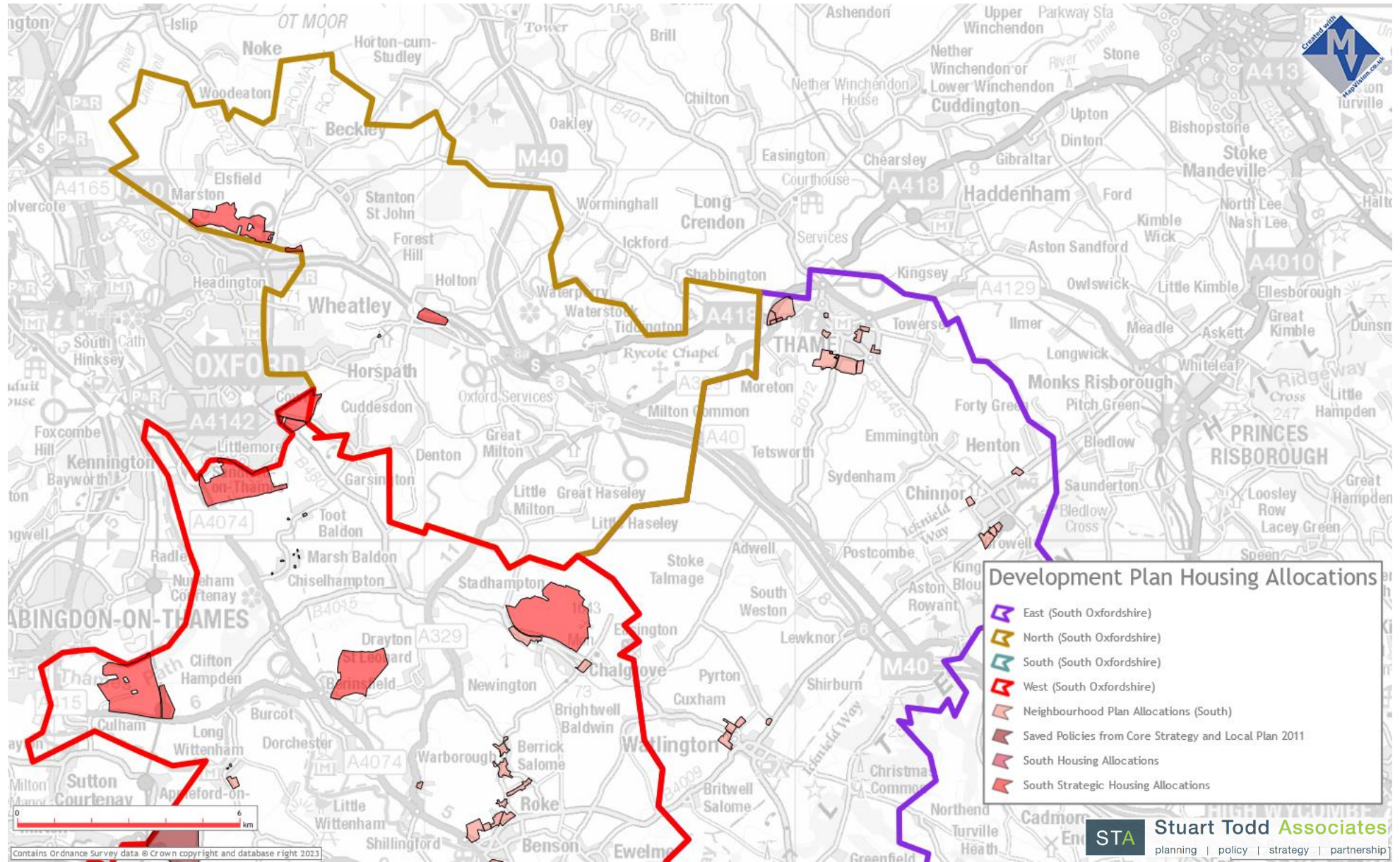

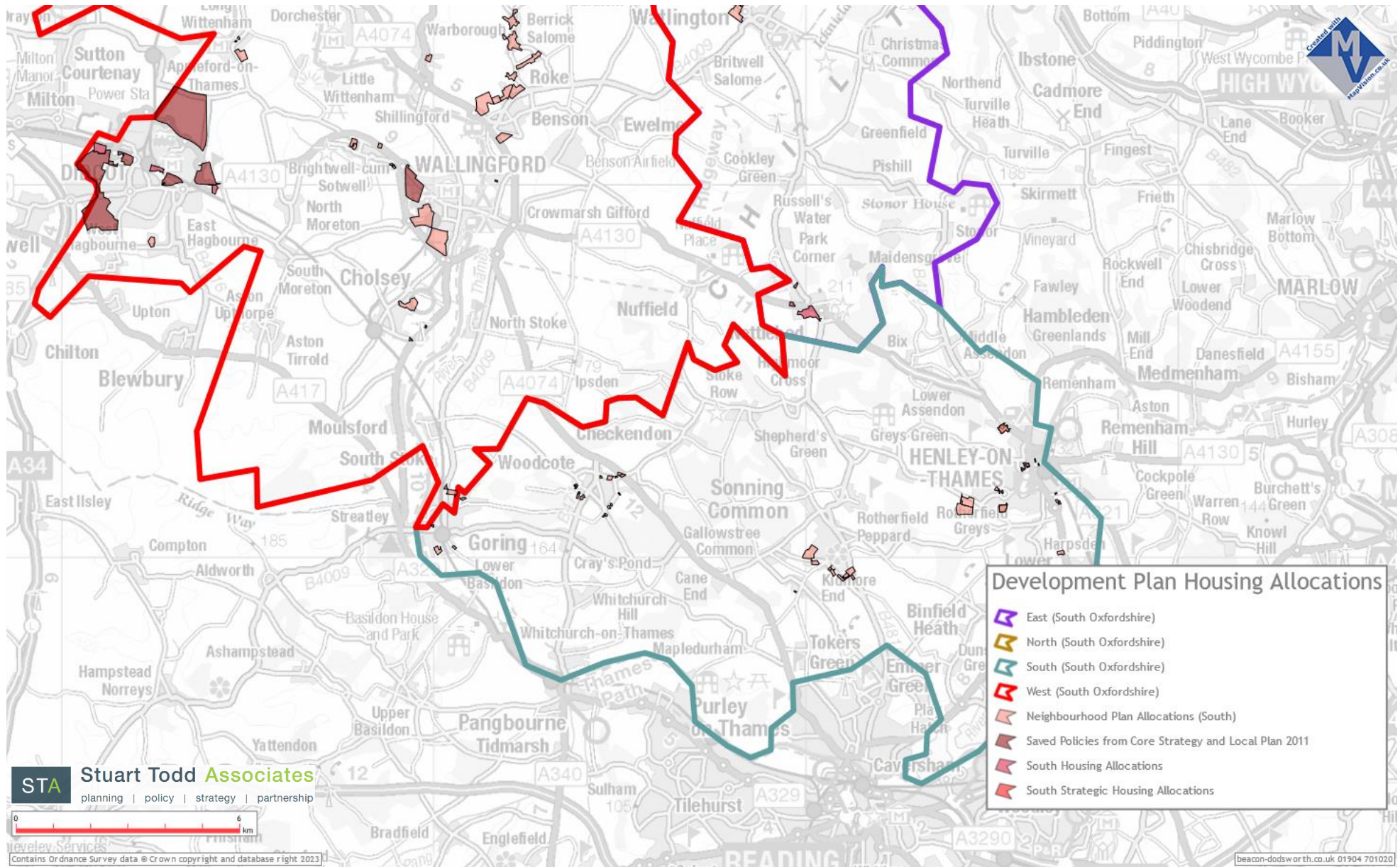

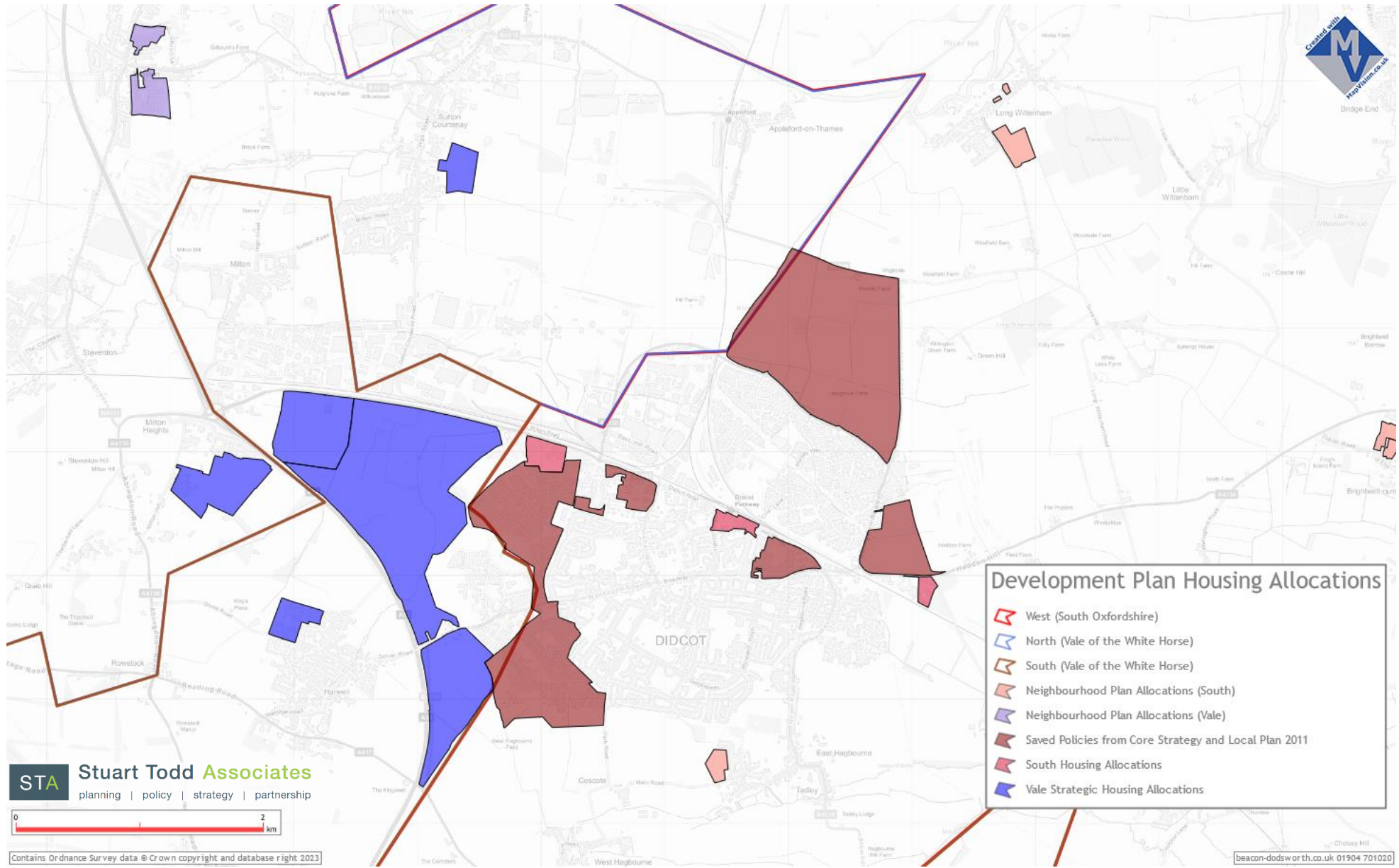

d) Community Use Grass Pitch Locations (Secure and Unsecure)

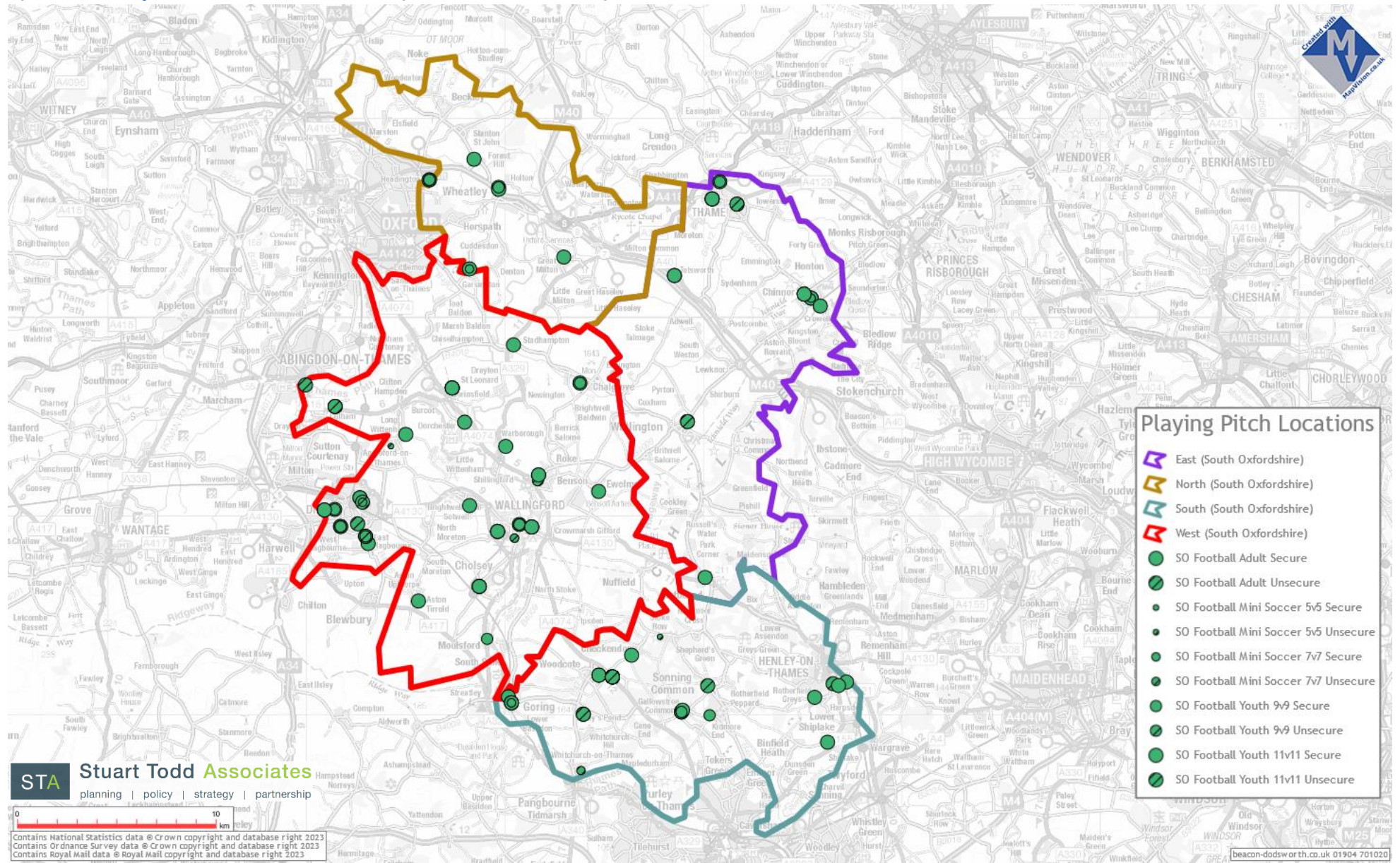

e) Not Available for Community Use Grass Pitch Locations

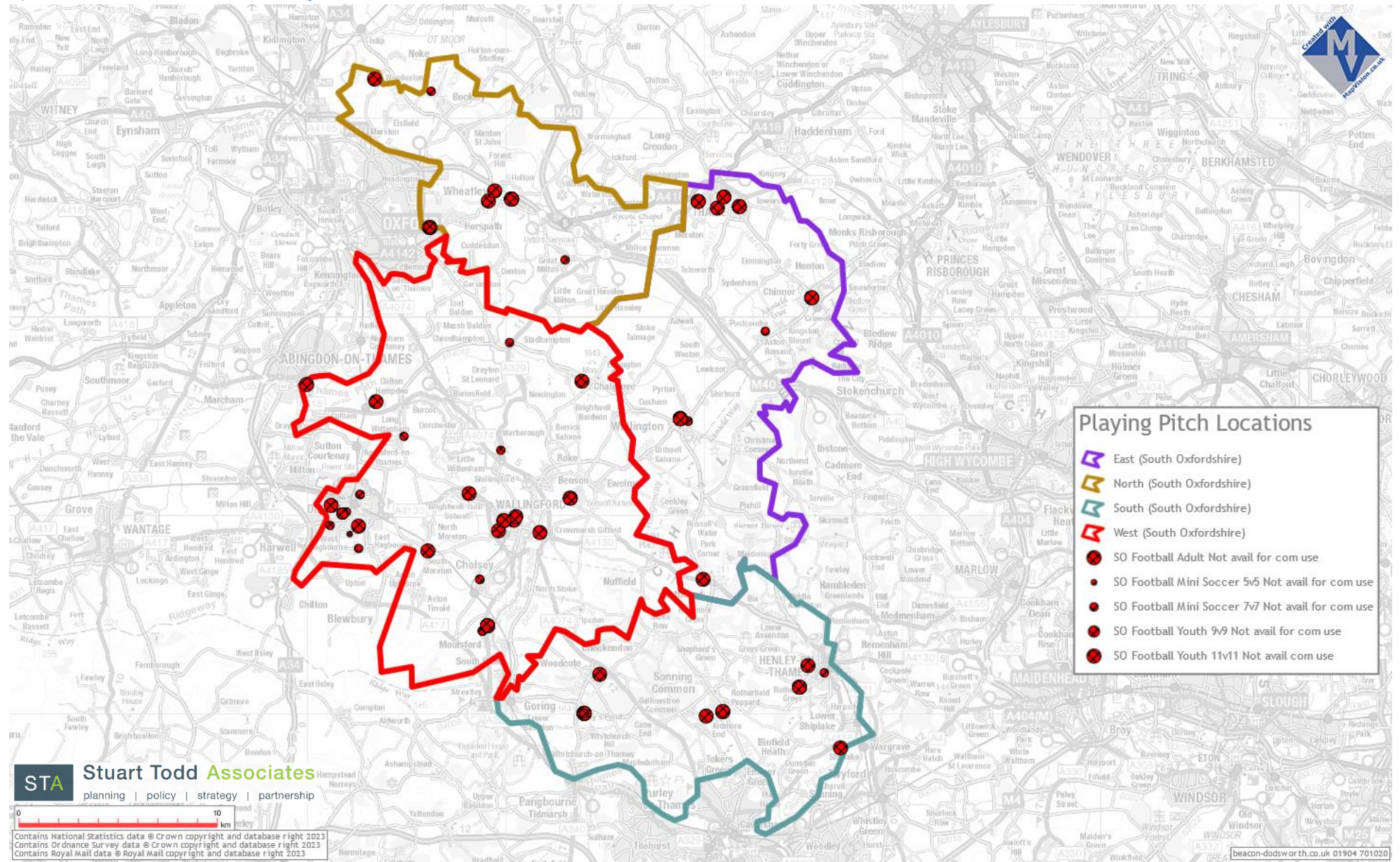

f) Grass Pitches (Adult 11v11)

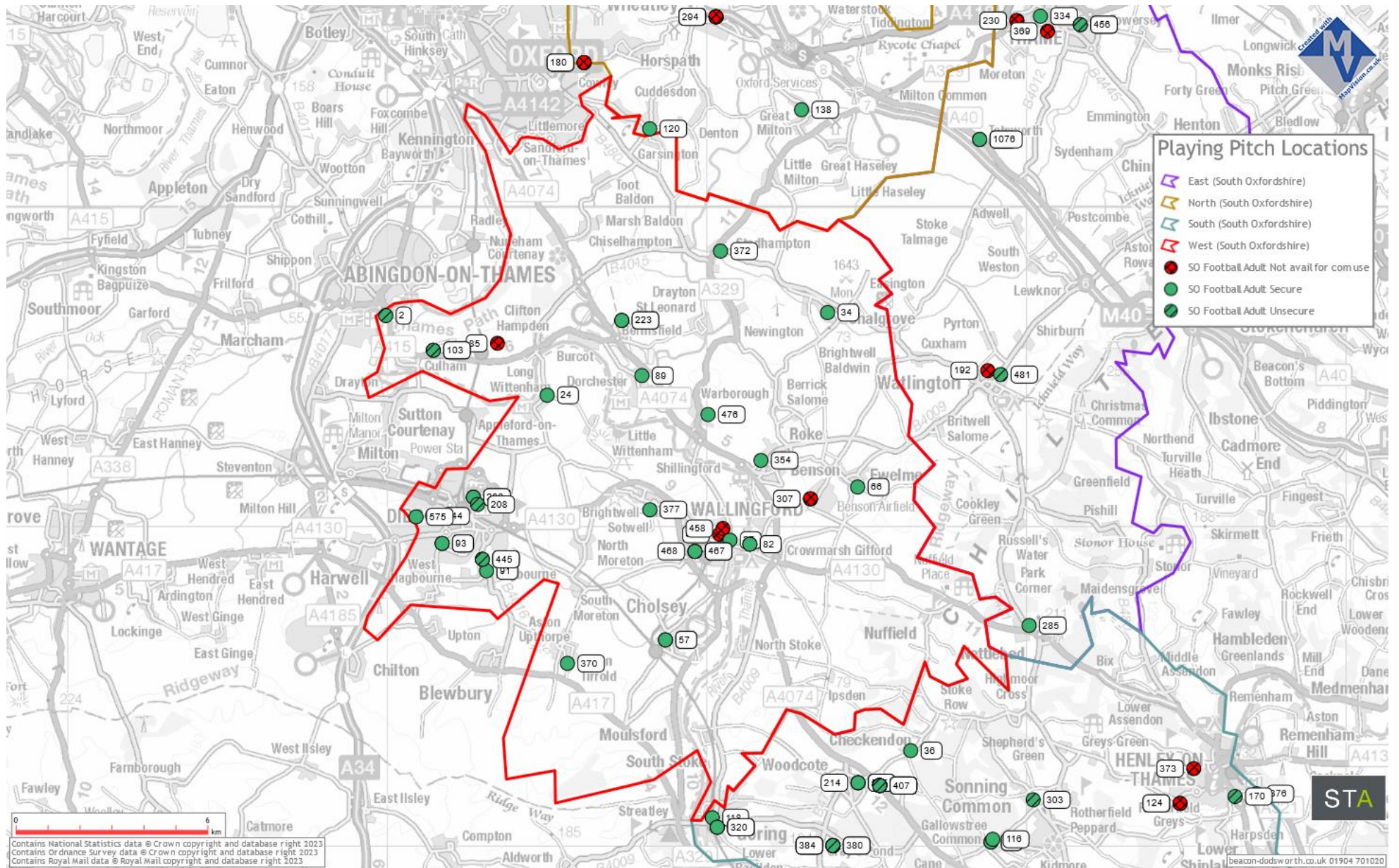

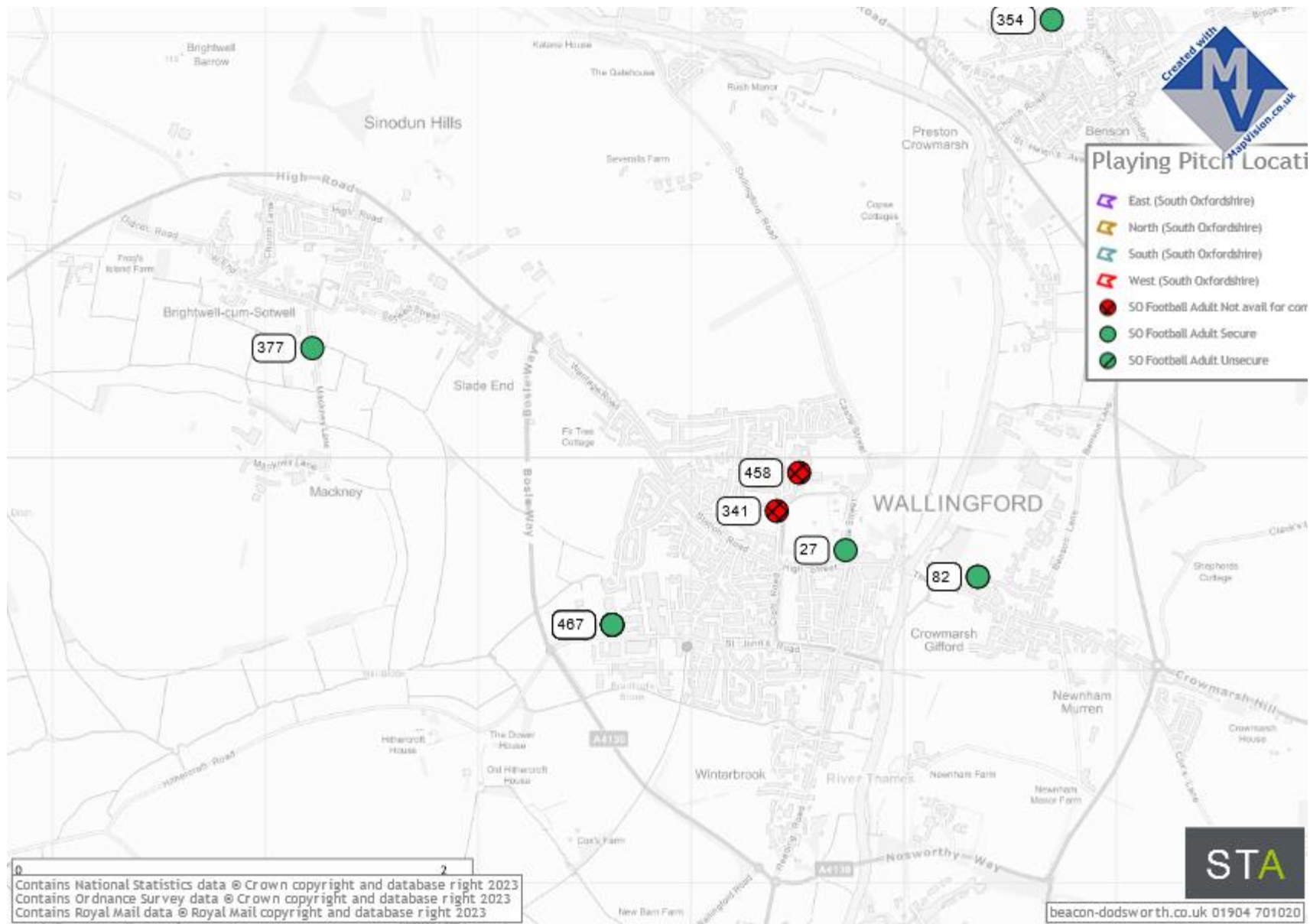

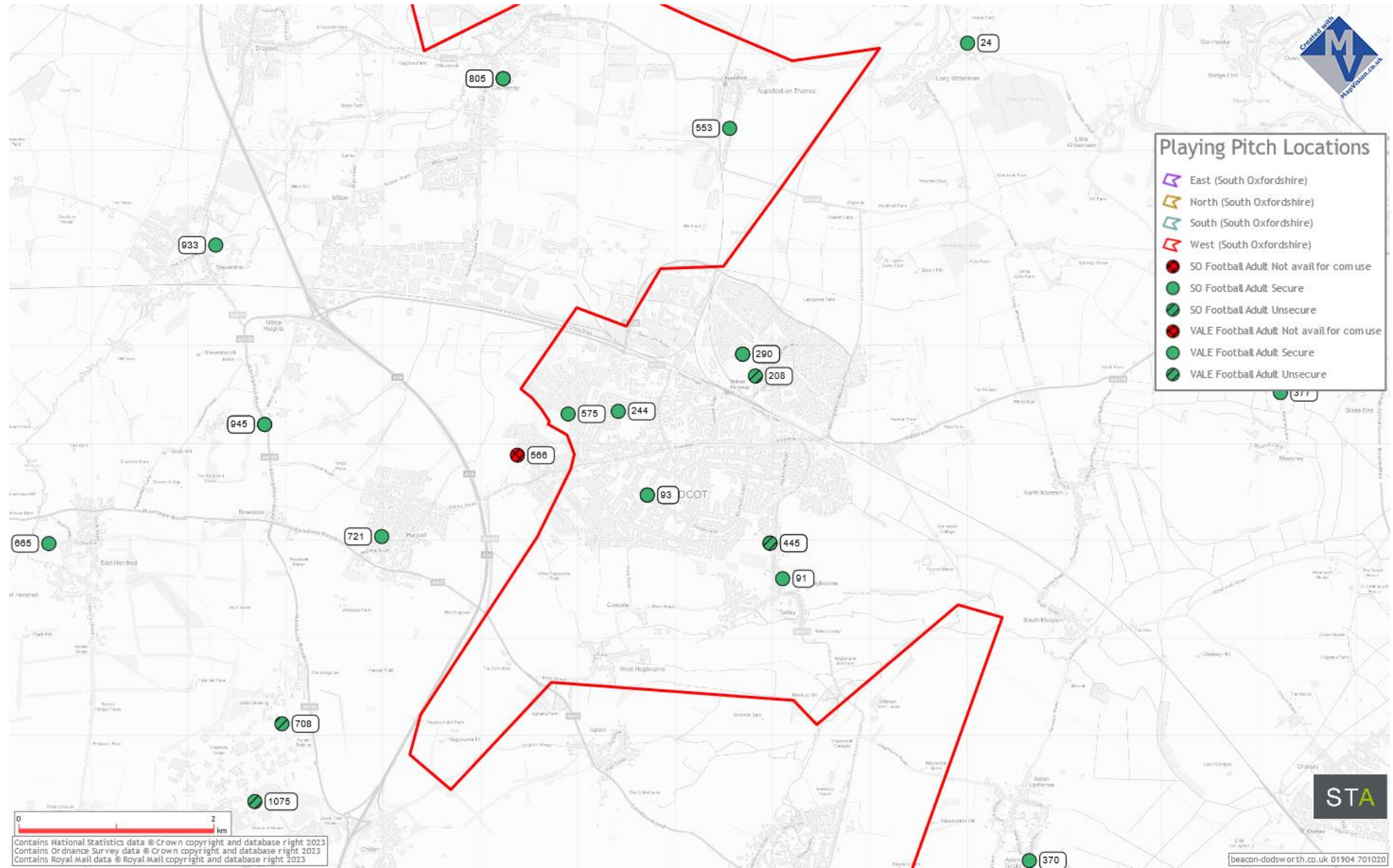

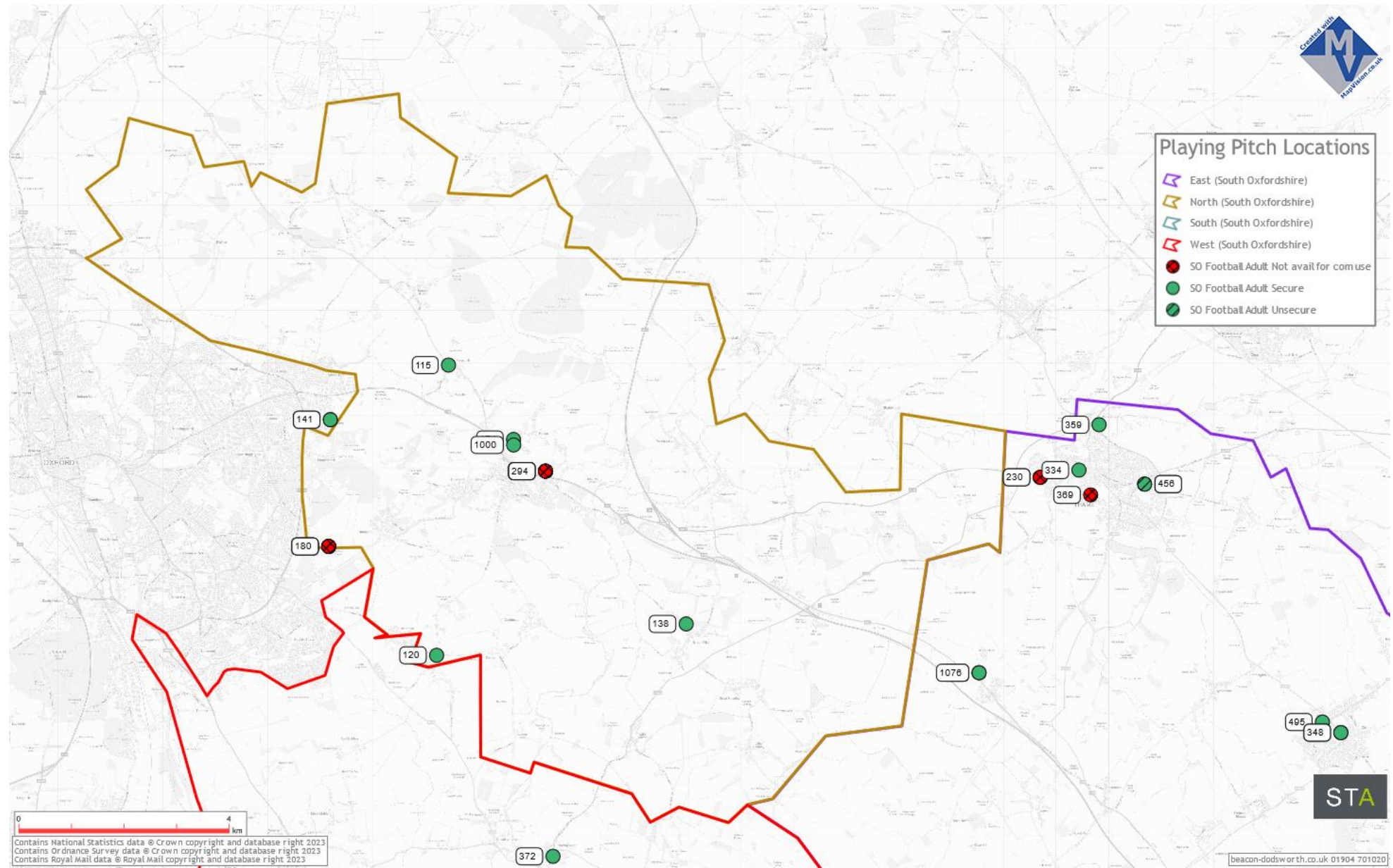

Contains National Statistics data © Crown copyright and database right 2023
 Contains Ordnance Survey data © Crown copyright and database right 2023
 Contains Royal Mail data © Royal Mail copyright and database right 2023

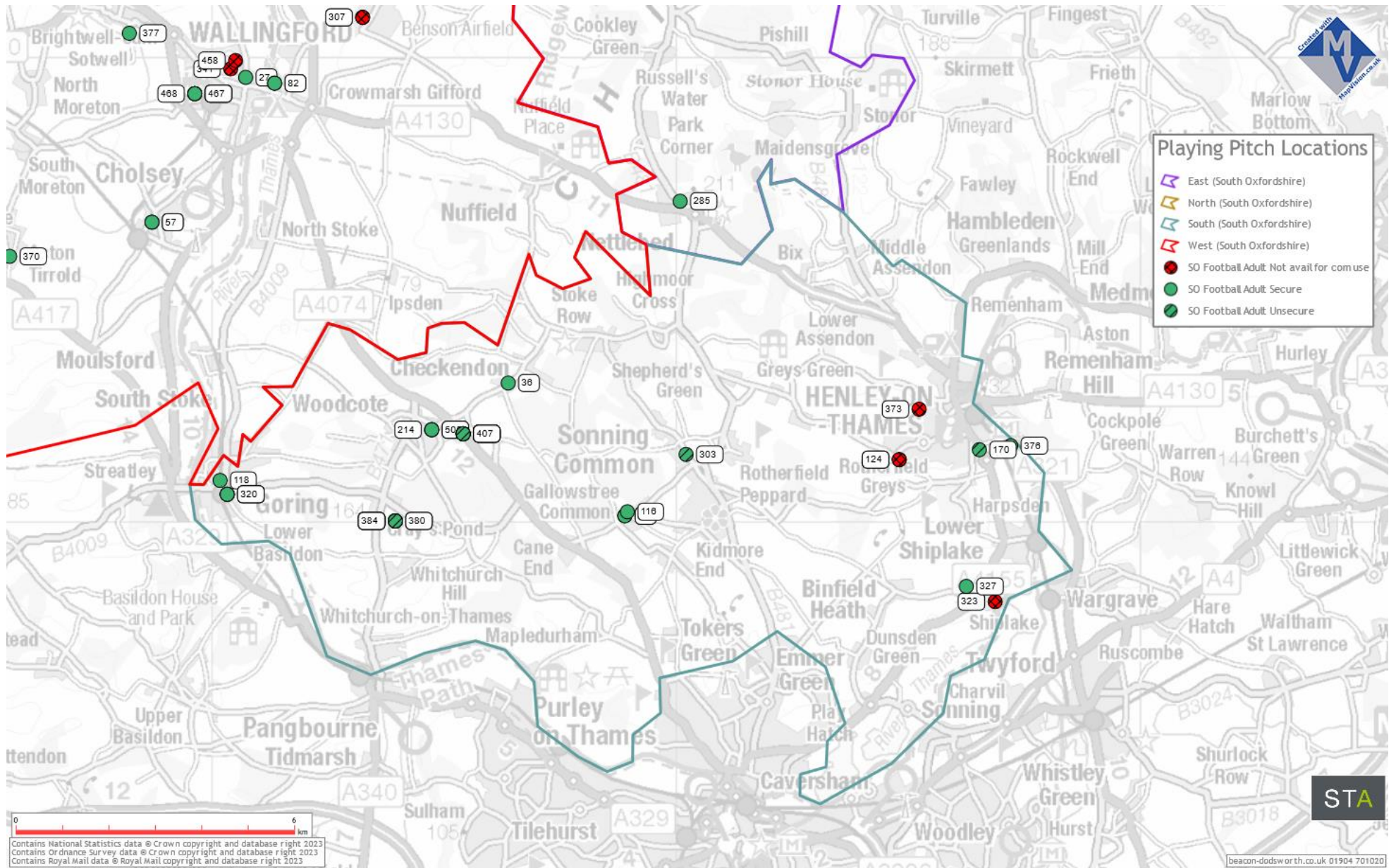

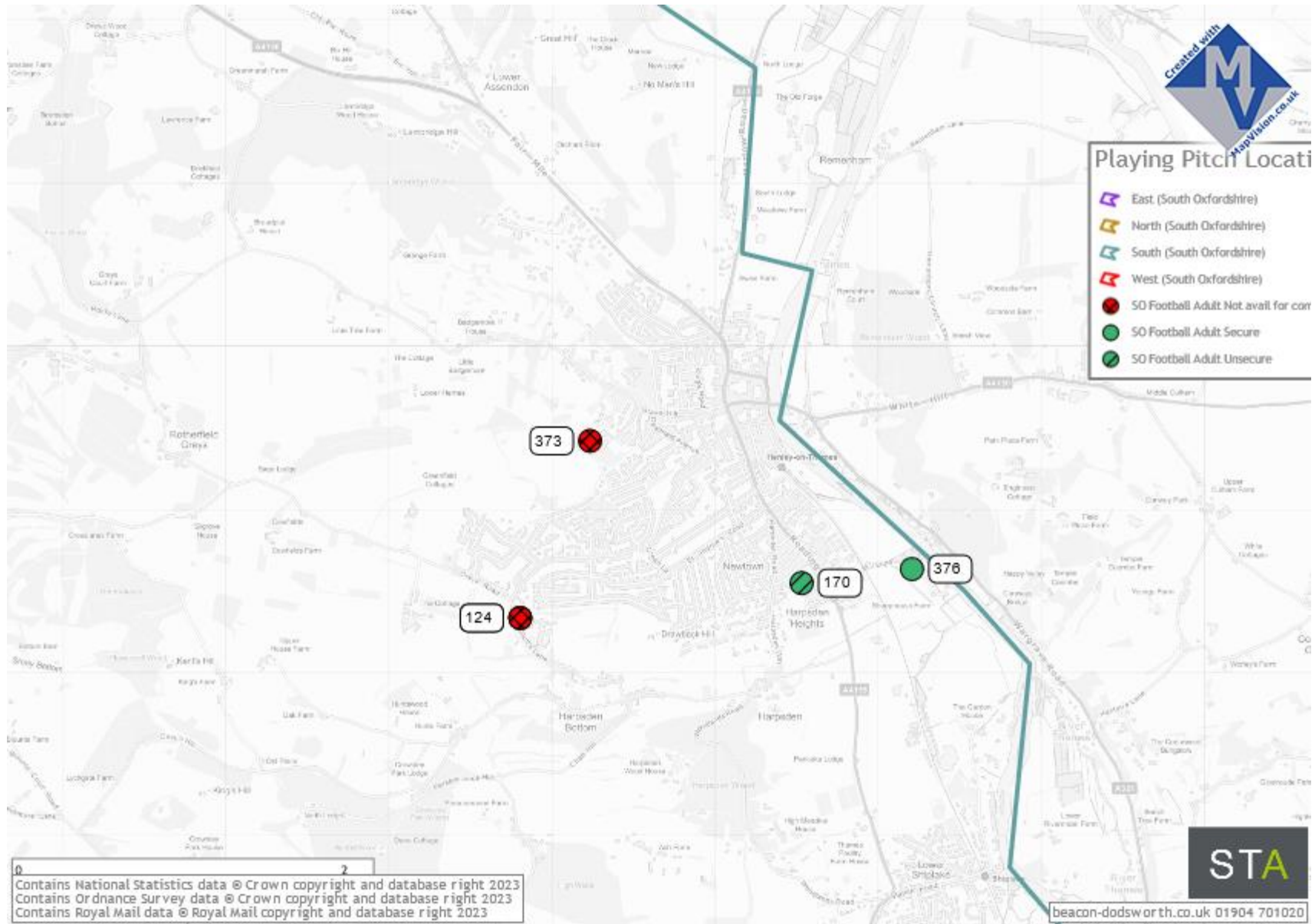

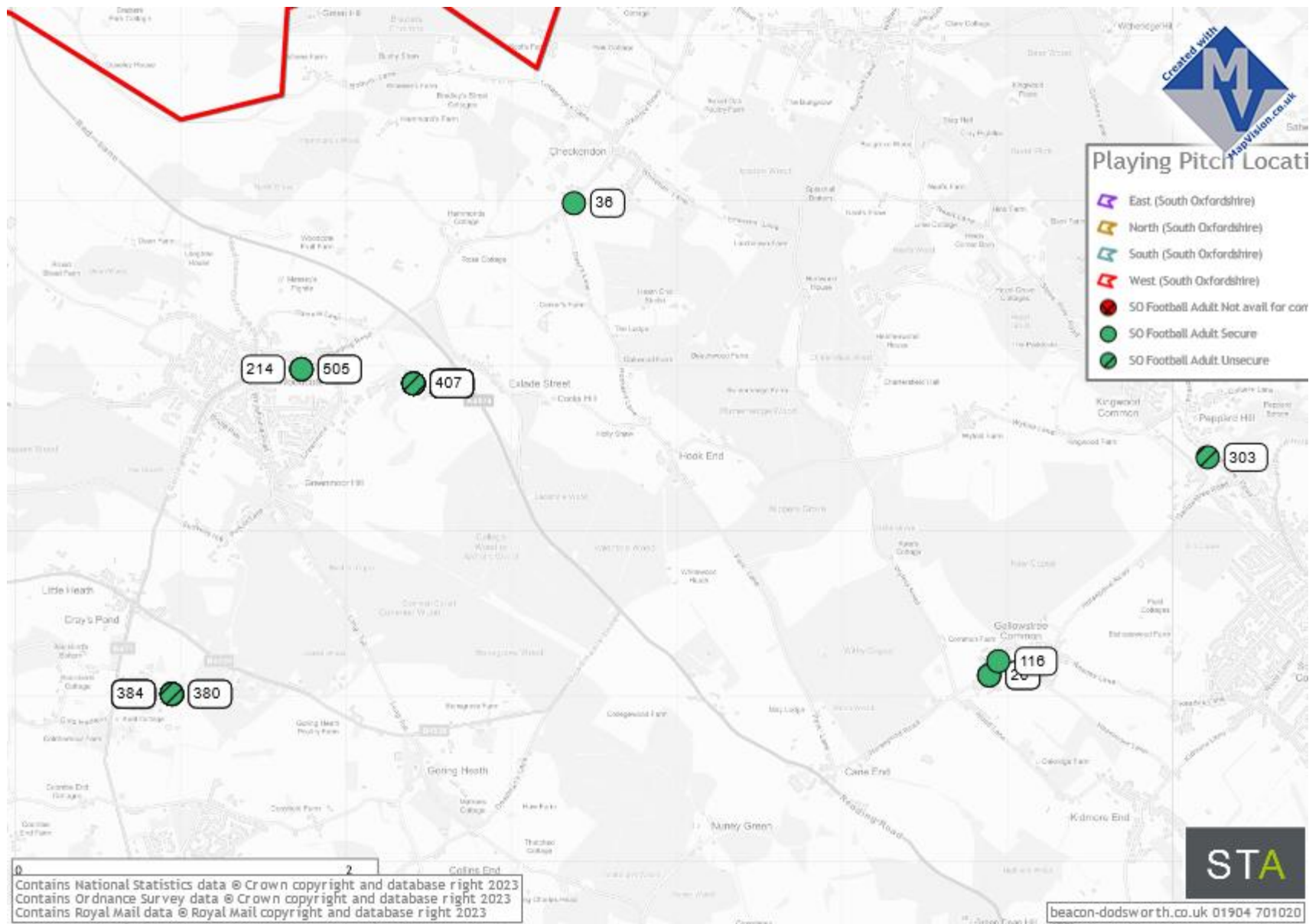

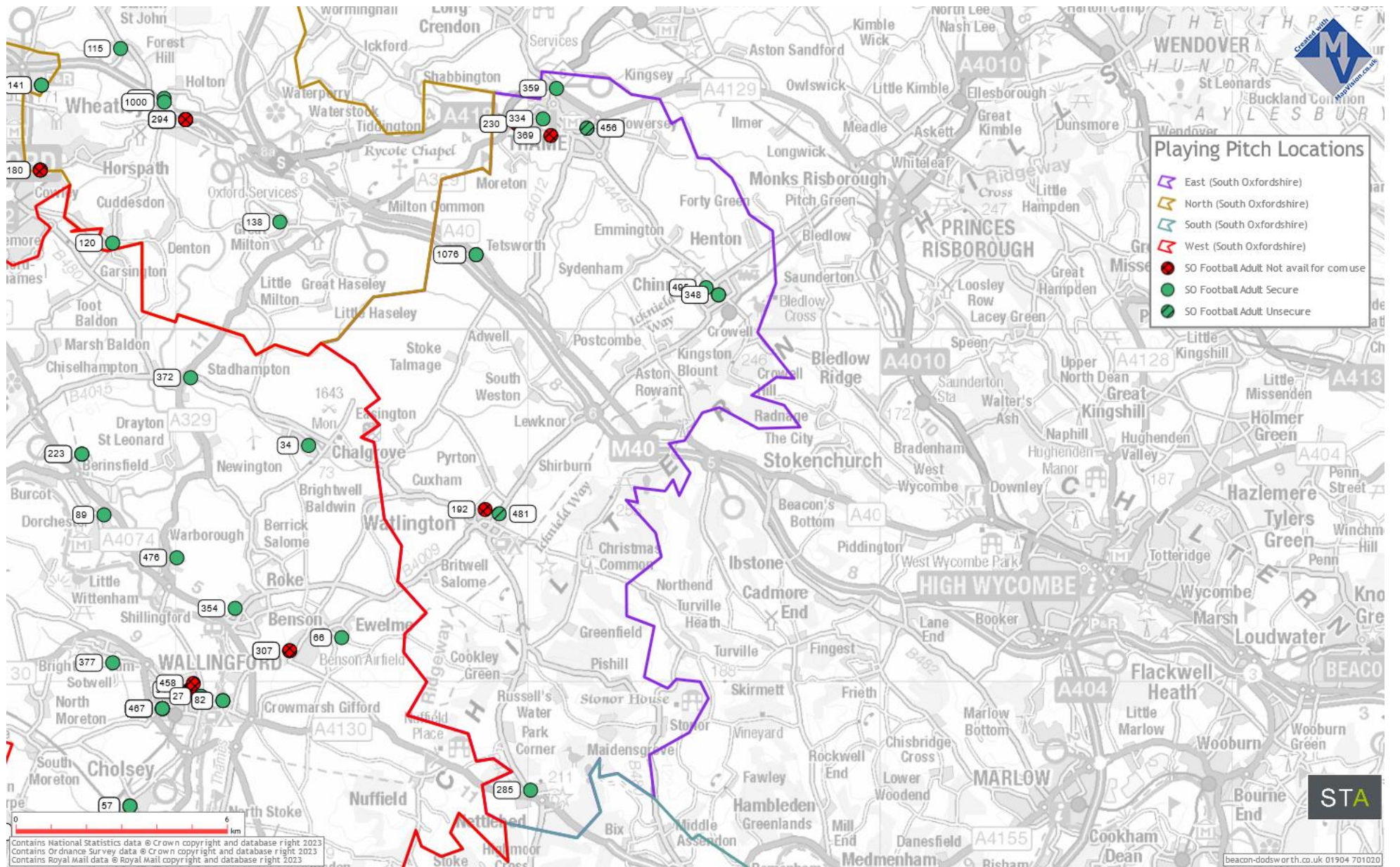

g) Grass Pitches by Sub Area (Youth 11v11)

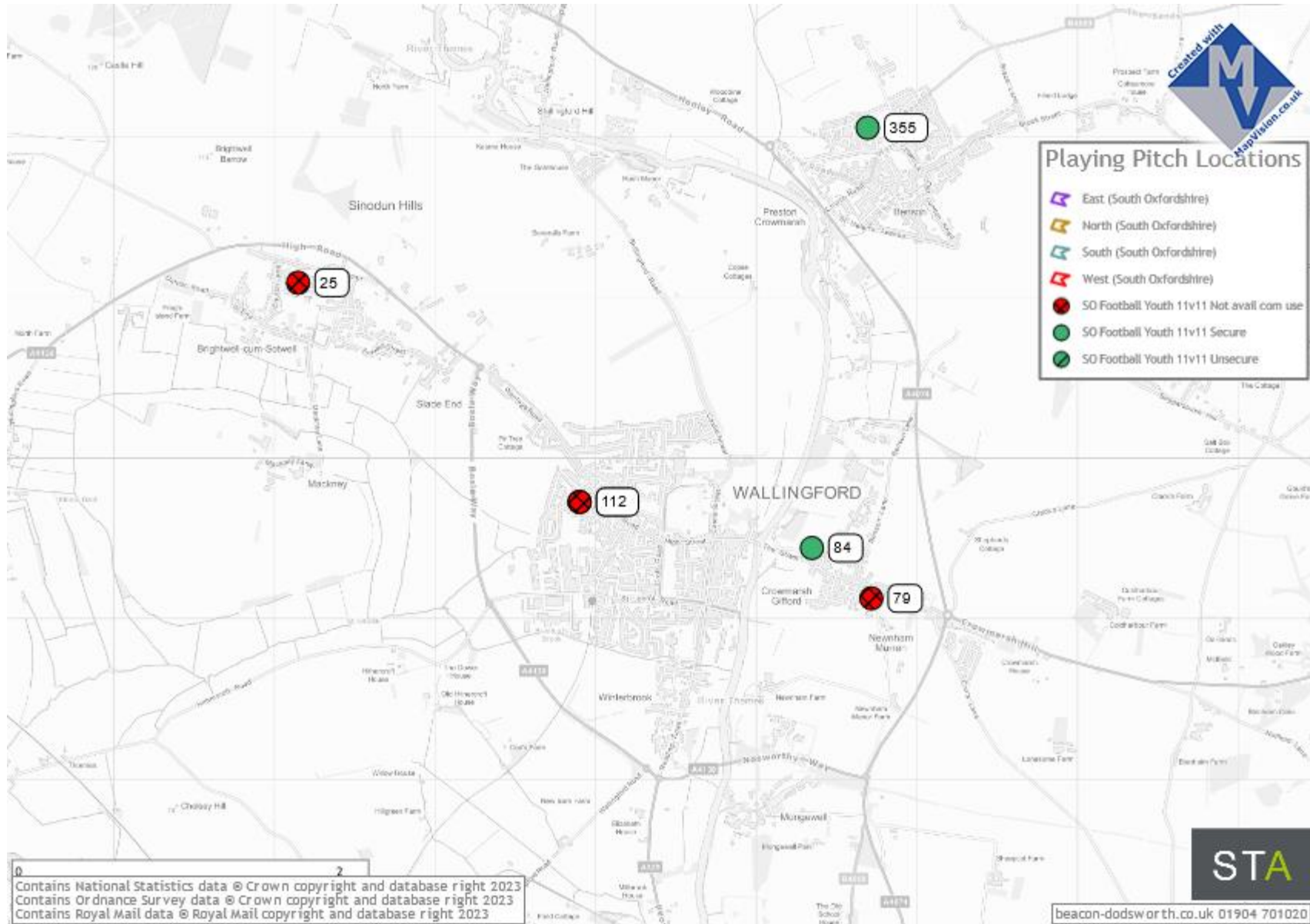

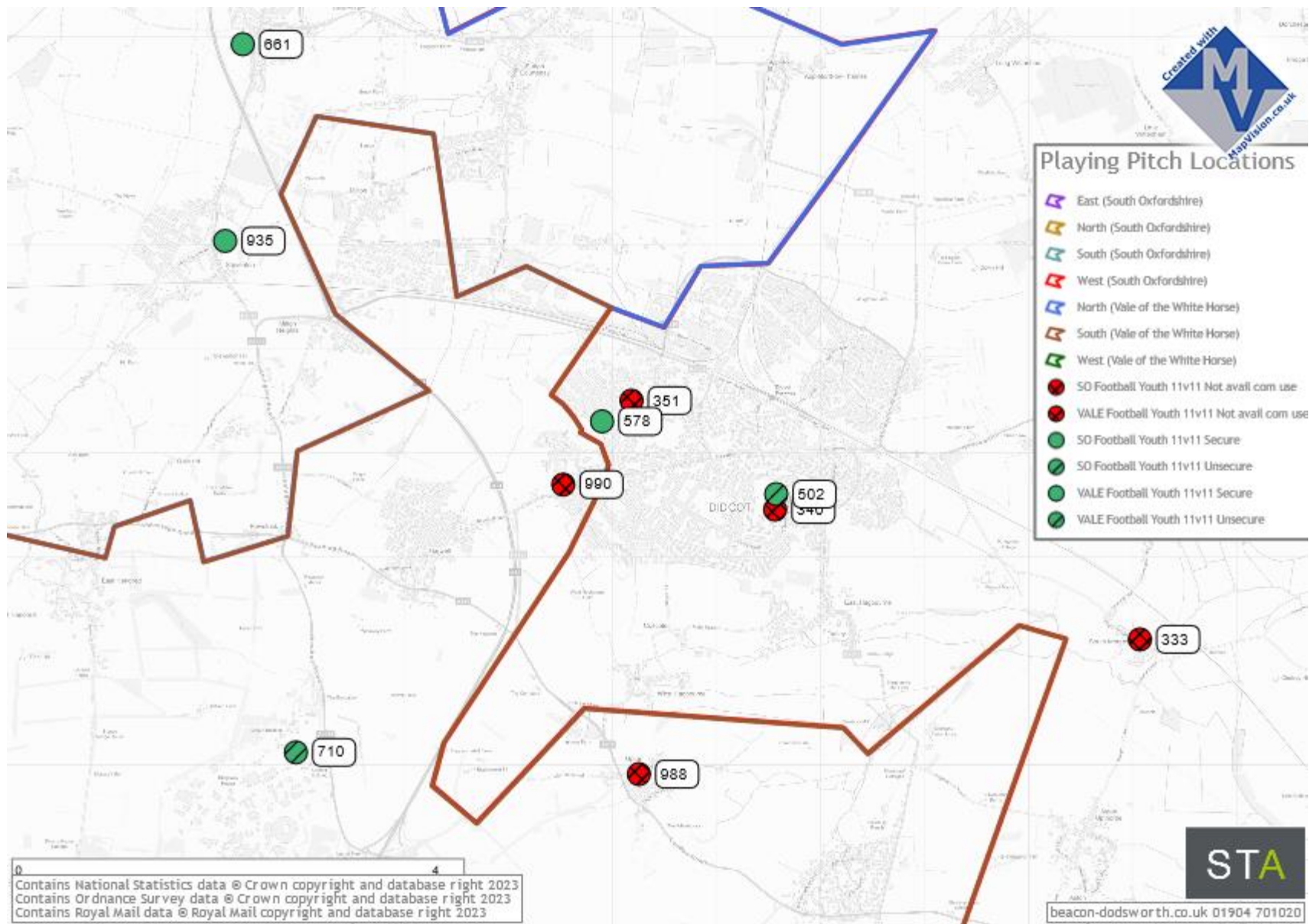



Playing Pitch Locations

- East (South Oxfordshire)
- North (South Oxfordshire)
- South (South Oxfordshire)
- West (South Oxfordshire)
- SO Football Youth 11v11 Not avail com use
- SO Football Youth 11v11 Secure
- SO Football Youth 11v11 Unsecure

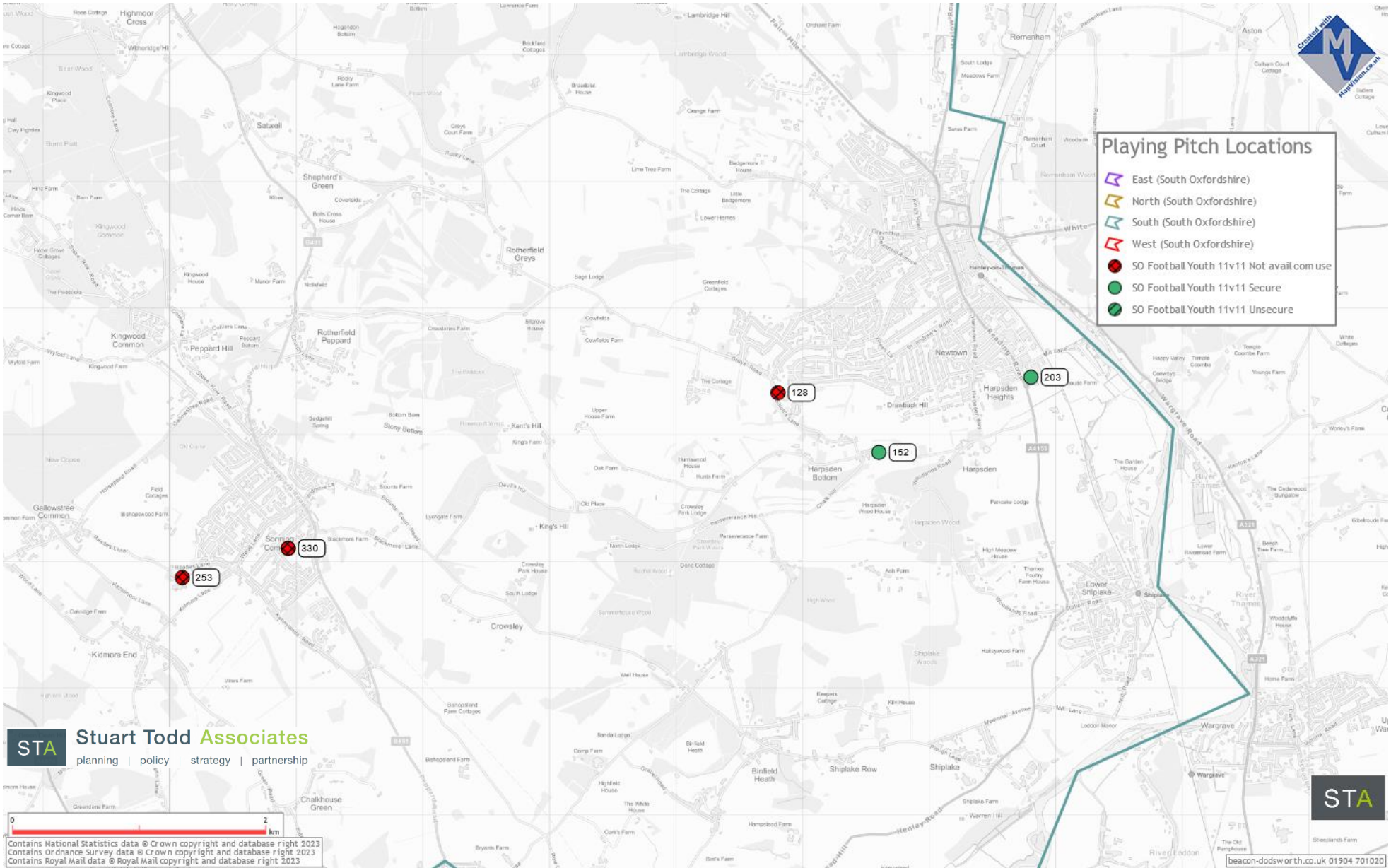

h) Grass Pitches (Youth 9v9)

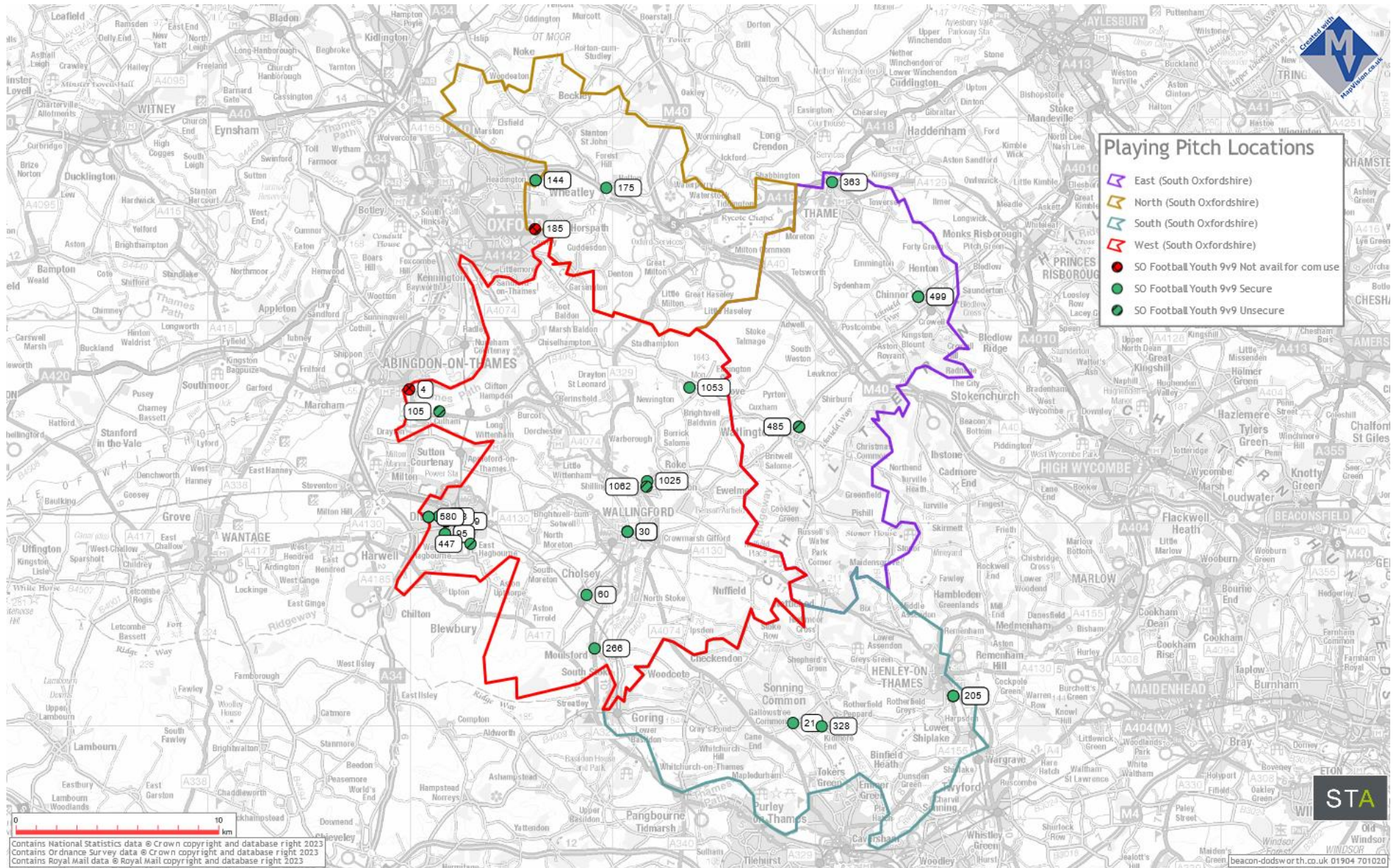

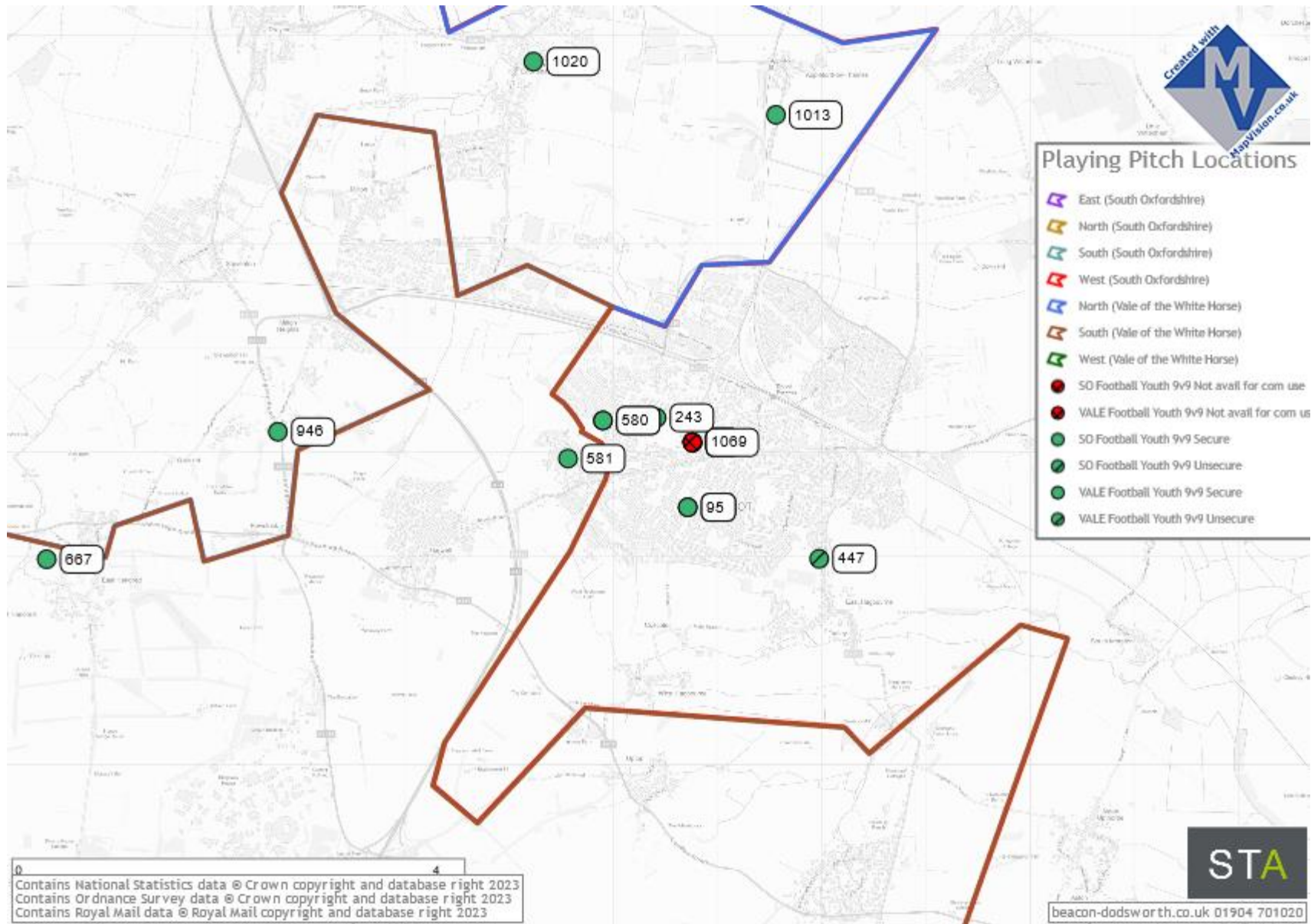

i) Grass Pitches (Mini 7v7)

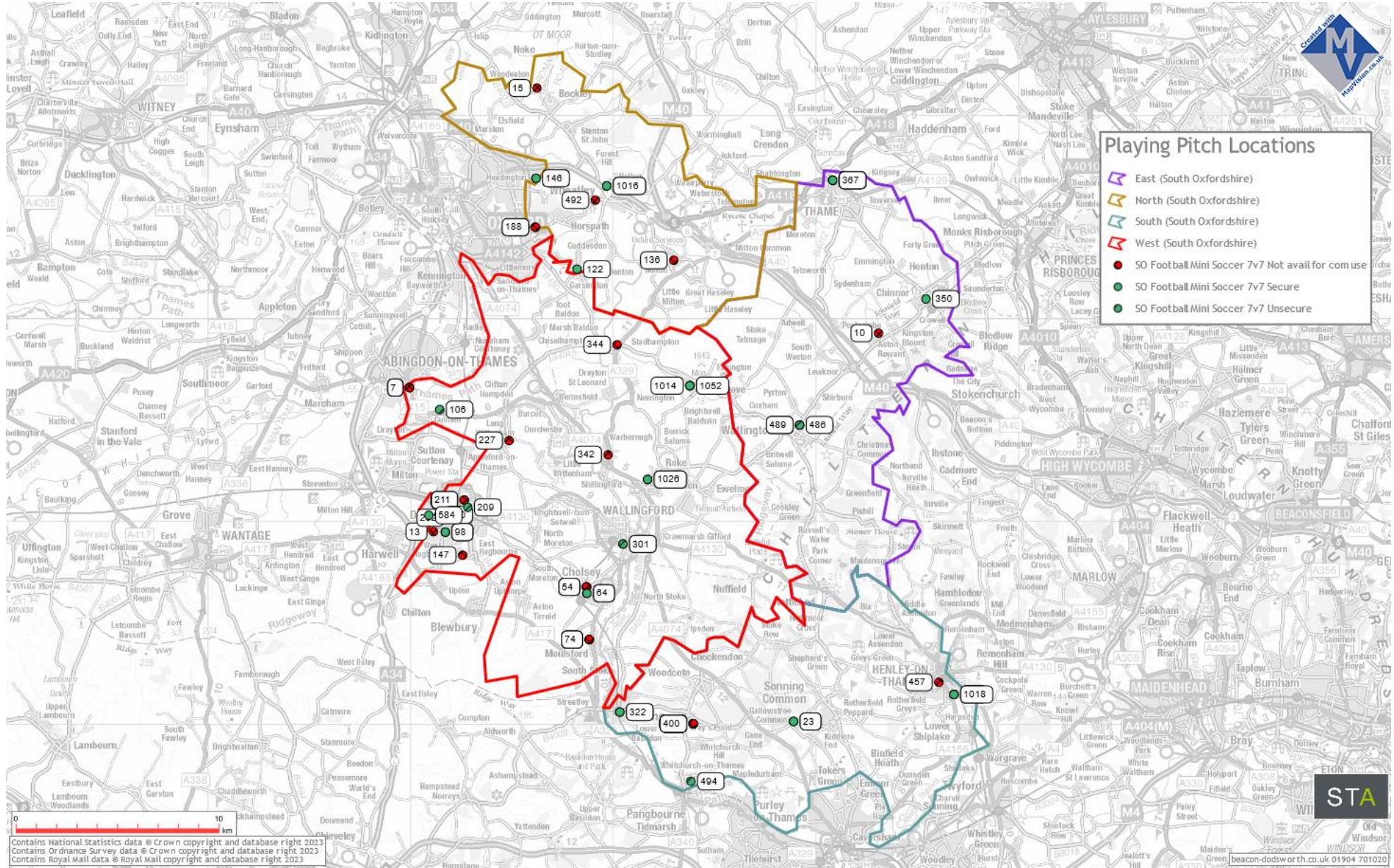

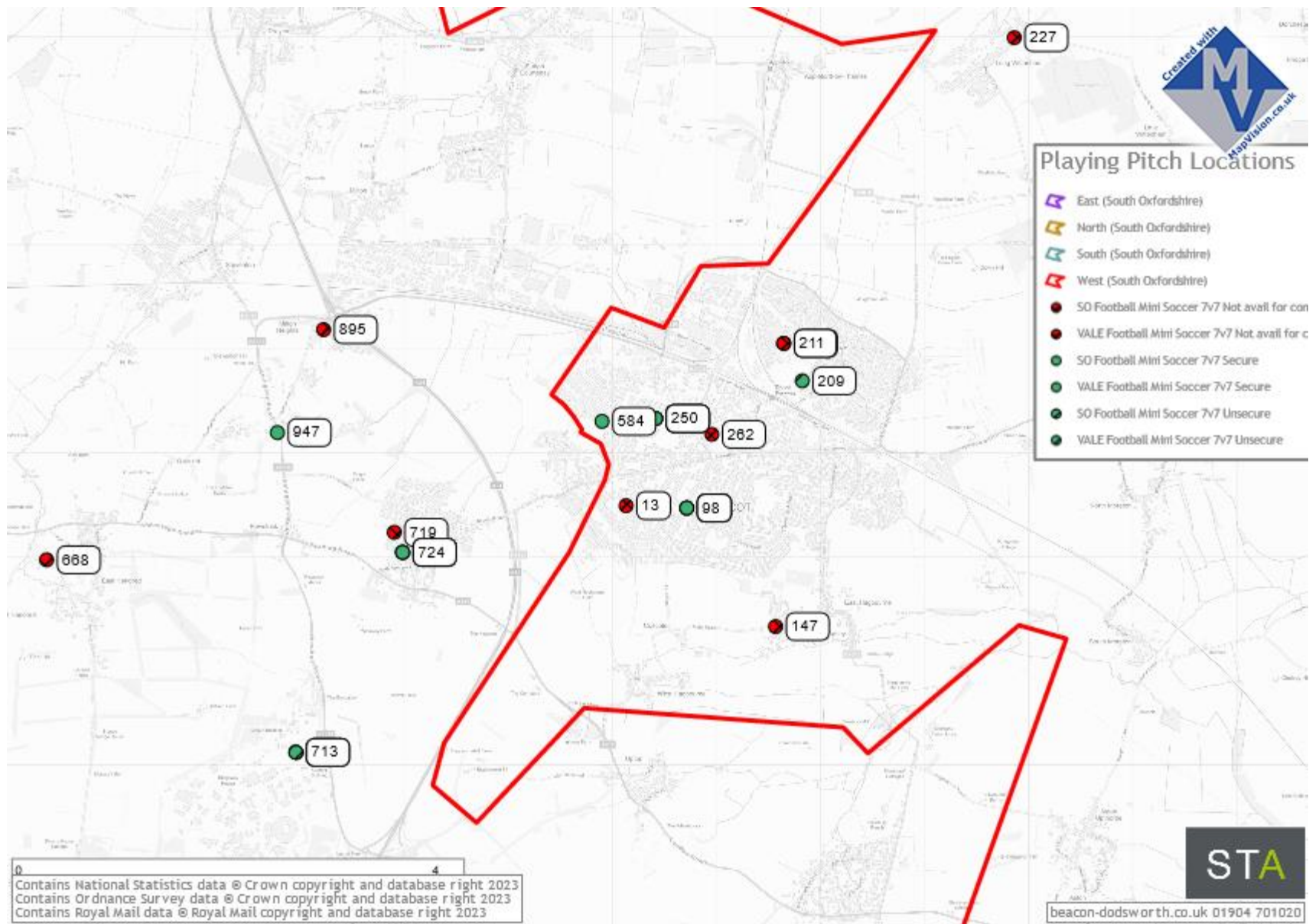

j) Grass Pitches (Mini 5v5)

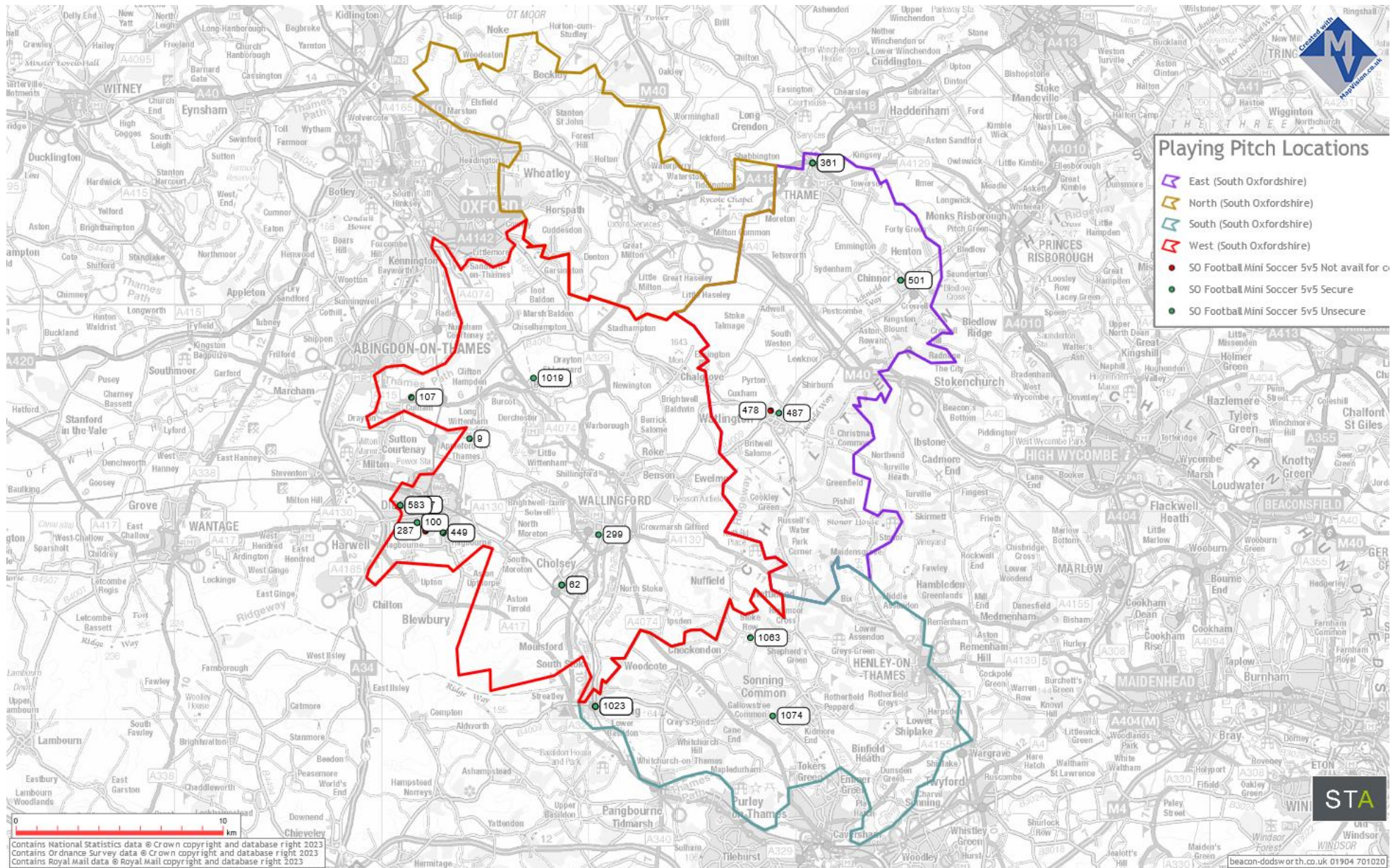

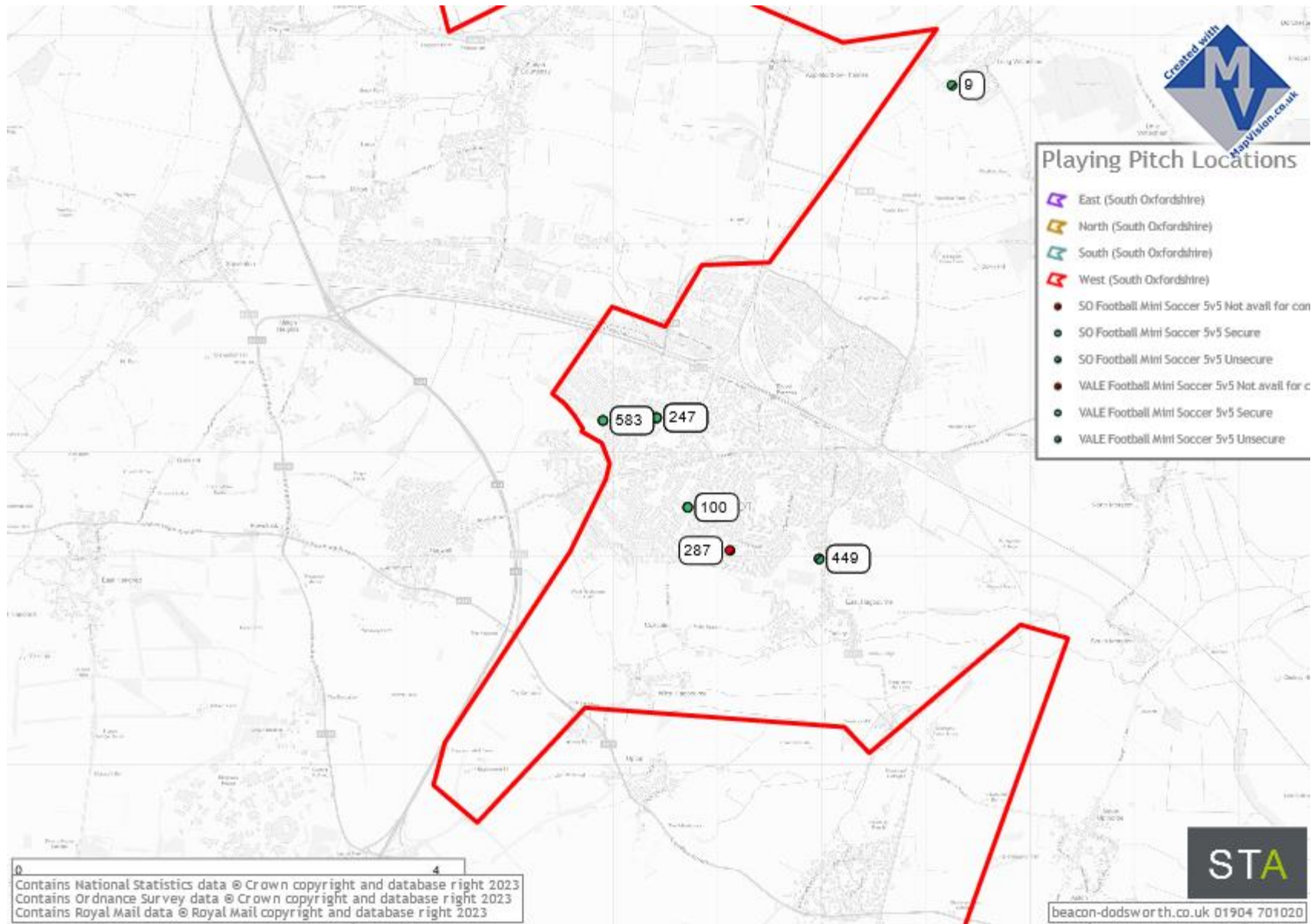

k) Grass Pitches Key

Pitch Ref No.	Pitch Name	Also known as	Sub-area	Pitch Size and Type
2	ABINGDON TOWN FOOTBALL CLUB 1		West (South Oxfordshire)	Adult Football
3	HALES MEADOW 1		West (South Oxfordshire)	Youth Football 11v11
4	HALES MEADOW 2		West (South Oxfordshire)	Youth Football 9v9
5	HALES MEADOW 3		West (South Oxfordshire)	Mini Soccer 7v7
6	HALES MEADOW 4		West (South Oxfordshire)	Mini Soccer 7v7
7	HALES MEADOW 5		West (South Oxfordshire)	Mini Soccer 7v7
9	ACKLINGS SPORTS FIELD 2		West (South Oxfordshire)	Mini Soccer 5v5
10	ASTON ROWANT C OF E PRIMARY SCHOOL		East (South Oxfordshire)	Mini Soccer 7v7
13	AUREUS PRIMARY SCHOOL		West (South Oxfordshire)	Mini Soccer 7v7
14	BARLEY HILL PRIMARY SCHOOL		East (South Oxfordshire)	Youth Football 11v11
15	BECKLEY CHURCH OF ENGLAND PRIMARY SCHOOL 1		North (South Oxfordshire)	Mini Soccer 7v7
19	BISHOPSWOOD SPORTS GROUND (ROTHERFIELD UNITED) 1		South (South Oxfordshire)	Adult Football
20	BISHOPSWOOD SPORTS GROUND (ROTHERFIELD UNITED) 2		South (South Oxfordshire)	Adult Football
21	BISHOPSWOOD SPORTS GROUND (ROTHERFIELD UNITED) 3		South (South Oxfordshire)	Youth Football 9v9
22	BISHOPSWOOD SPORTS GROUND (ROTHERFIELD UNITED) 4		South (South Oxfordshire)	Mini Soccer 7v7
23	BISHOPSWOOD SPORTS GROUND (ROTHERFIELD UNITED) 5		South (South Oxfordshire)	Mini Soccer 7v7
24	BODKINS SPORTS FIELD		West (South Oxfordshire)	Adult Football
25	BRIGHTWELL C OF E PRIMARY SCHOOL 1		West (South Oxfordshire)	Youth Football 11v11
27	BULLCROFT PARK 1		West (South Oxfordshire)	Adult Football
28	BULLCROFT PARK 2		West (South Oxfordshire)	Youth Football 9v9
29	BULLCROFT PARK 3		West (South Oxfordshire)	Youth Football 9v9
30	BULLCROFT PARK 4		West (South Oxfordshire)	Youth Football 9v9
31	CHALGROVE COMMUNITY PRIMARY SCHOOL 1		West (South Oxfordshire)	Youth Football 11v11

Pitch Ref No.	Pitch Name	Also known as	Sub-area	Pitch Size and Type
34	CHALGROVE RECREATION GROUND 1		West (South Oxfordshire)	Adult Football
35	CHALGROVE RECREATION GROUND 2		West (South Oxfordshire)	Mini Soccer 7v7
36	CHECKENDON PLAYING FIELD 1		South (South Oxfordshire)	Adult Football
52	CHOLSEY COUNTY PRIMARY SCHOOL 1		West (South Oxfordshire)	Mini Soccer 7v7
53	CHOLSEY COUNTY PRIMARY SCHOOL 2		West (South Oxfordshire)	Mini Soccer 7v7
54	CHOLSEY COUNTY PRIMARY SCHOOL 3		West (South Oxfordshire)	Mini Soccer 7v7
56	CHOLSEY RECREATION GROUND 1 (not marked out)		West (South Oxfordshire)	Adult Football
57	CHOLSEY RECREATION GROUND 2	Main adult pitch	West (South Oxfordshire)	Adult Football
59	CHOLSEY RECREATION GROUND 4	Club Pitch 6	West (South Oxfordshire)	Youth Football 11v11
60	CHOLSEY RECREATION GROUND 5	Club Pitch 5	West (South Oxfordshire)	Youth Football 9v9
61	CHOLSEY RECREATION GROUND 6	Club Pitch 1	West (South Oxfordshire)	Mini Soccer 5v5
62	CHOLSEY RECREATION GROUND 7	Club Pitch 2	West (South Oxfordshire)	Mini Soccer 5v5
63	CHOLSEY RECREATION GROUND 8	Pitch 3	West (South Oxfordshire)	Mini Soccer 7v7
64	CHOLSEY RECREATION GROUND 9	Pitch 4	West (South Oxfordshire)	Mini Soccer 7v7
65	CHOLSEY RECREATION GROUND 10 (not marked out)		West (South Oxfordshire)	Mini Soccer 7v7
66	COWS COMMON 1	Ewelme Receation Ground	West (South Oxfordshire)	Adult Football
71	CRANFORD HOUSE SCHOOL 4		West (South Oxfordshire)	Mini Soccer 7v7
72	CRANFORD HOUSE SCHOOL 5		West (South Oxfordshire)	Mini Soccer 7v7
73	CRANFORD HOUSE SCHOOL 6		West (South Oxfordshire)	Mini Soccer 7v7
74	CRANFORD HOUSE SCHOOL 7		West (South Oxfordshire)	Mini Soccer 7v7
79	CROWMARSH GIFFORD CE SCHOOL 1		West (South Oxfordshire)	Youth Football 11v11
81	CROWMARSH RECREATION GROUND 1		West (South Oxfordshire)	Adult Football
82	CROWMARSH RECREATION GROUND 2		West (South Oxfordshire)	Adult Football
84	CROWMARSH RECREATION GROUND 4		West (South Oxfordshire)	Youth Football 11v11

Pitch Ref No.	Pitch Name	Also known as	Sub-area	Pitch Size and Type
85	CULHAM SCIENCE CENTRE		West (South Oxfordshire)	Adult Football
86	DIDCOT GIRLS SCHOOL 1		West (South Oxfordshire)	Youth Football 9v9/Rounders
87	DIDCOT GIRLS SCHOOL 2		West (South Oxfordshire)	Youth Football 9v9/Rounders
88	DIDCOT GIRLS SCHOOL 3		West (South Oxfordshire)	Youth Football 9v9/Rounders
89	DORCHESTER-ON-THAMES RECREATION GROUND 1		West (South Oxfordshire)	Adult Football
91	EAST HAGBOURNE RECREATION GROUND	Great Mead	West (South Oxfordshire)	Adult Football
92	EDMONDS PARK 1		West (South Oxfordshire)	Adult Football / Senior rugby
93	EDMONDS PARK 2		West (South Oxfordshire)	Adult Football / Senior rugby union
94	EDMONDS PARK 3		West (South Oxfordshire)	Youth Football 9v9
95	EDMONDS PARK 4		West (South Oxfordshire)	Youth Football 9v9
96	EDMONDS PARK 5		West (South Oxfordshire)	Mini Soccer 7v7
97	EDMONDS PARK 6		West (South Oxfordshire)	Mini Soccer 7v7
98	EDMONDS PARK 7		West (South Oxfordshire)	Mini Soccer 7v7
99	EDMONDS PARK 8		West (South Oxfordshire)	Mini Soccer 5v5
100	EDMONDS PARK 9		West (South Oxfordshire)	Mini Soccer 5v5
102	EUROPA SCHOOL UK 1		West (South Oxfordshire)	Adult Football
103	EUROPA SCHOOL UK 2		West (South Oxfordshire)	Adult Football
104	EUROPA SCHOOL UK 3		West (South Oxfordshire)	Youth Football 11v11
105	EUROPA SCHOOL UK 4		West (South Oxfordshire)	Youth Football 9v9
106	EUROPA SCHOOL UK 5		West (South Oxfordshire)	Mini Soccer 7v7
107	EUROPA SCHOOL UK 6		West (South Oxfordshire)	Mini Soccer 5v5

Pitch Ref No.	Pitch Name	Also known as	Sub-area	Pitch Size and Type
111	FIR TREE JUNIOR SCHOOL 1		West (South Oxfordshire)	Youth Football 11v11
112	FIR TREE JUNIOR SCHOOL 2		West (South Oxfordshire)	Youth Football 11v11
115	FOREST HILL SPORTS AND SOCIAL CLUB		North (South Oxfordshire)	Adult Football
116	GALLOWSTREE COMMON RECREATION GROUND 1		South (South Oxfordshire)	Adult Football
118	GARDINER RECREATION GROUND 1		South (South Oxfordshire)	Adult Football
120	GARSINGTON SPORTS CLUB 1	Memorial Playing Field	North (South Oxfordshire)	Adult Football
122	GARSINGTON SPORTS CLUB 3	Memorial Playing Field	North (South Oxfordshire)	Mini Soccer 7v7
123	GILLOTTS SCHOOL 1		South (South Oxfordshire)	Adult Football
124	GILLOTTS SCHOOL 2		South (South Oxfordshire)	Adult Football
128	GILLOTTS SCHOOL 6		South (South Oxfordshire)	Youth Football 11v11
136	GREAT MILTON C OF E SCHOOL 1		North (South Oxfordshire)	Mini Soccer 7v7
138	GREAT MILTON RECREATION GROUND 1		North (South Oxfordshire)	Adult Football
140	GROVELANDS SPORTS GROUND 1		North (South Oxfordshire)	Adult Football
141	GROVELANDS SPORTS GROUND 2		North (South Oxfordshire)	Adult Football
143	GROVELANDS SPORTS GROUND 4		North (South Oxfordshire)	Youth Football 9v9
144	GROVELANDS SPORTS GROUND 5		North (South Oxfordshire)	Youth Football 9v9
145	GROVELANDS SPORTS GROUND 6		North (South Oxfordshire)	Mini Soccer 7v7
146	GROVELANDS SPORTS GROUND 7		North (South Oxfordshire)	Mini Soccer 7v7
147	HAGBOURNE PRIMARY SCHOOL 8		West (South Oxfordshire)	Mini Soccer 7v7
152	HARPSDEN FOOTBALL GROUND		South (South Oxfordshire)	Youth Football 11v11
170	HENLEY YMCA 1		South (South Oxfordshire)	Adult Football
172	HILL ROAD RECREATION GROUND		East (South Oxfordshire)	Youth Football 11v11
174	HOLTON PLAYING FIELDS 1	Wheatley Playing Fields	North (South Oxfordshire)	Adult Football

Pitch Ref No.	Pitch Name	Also known as	Sub-area	Pitch Size and Type
175	HOLTON PLAYING FIELDS 2	Wheatley Playing Fields	North (South Oxfordshire)	Youth Football 9v9
178	HORSPATH SPORTS GROUND 1	Horspath Recreation Ground	North (South Oxfordshire)	Adult Football
179	HORSPATH SPORTS GROUND 2	Horspath Recreation Ground	North (South Oxfordshire)	Adult Football
180	HORSPATH SPORTS GROUND 3	Horspath Recreation Ground	North (South Oxfordshire)	Adult Football
185	HORSPATH SPORTS GROUND 8	Horspath Recreation Ground	North (South Oxfordshire)	Youth Football 9v9
187	HORSPATH SPORTS GROUND 10	Horspath Recreation Ground	North (South Oxfordshire)	Mini Soccer 7v7
188	HORSPATH SPORTS GROUND 11	Horspath Recreation Ground	North (South Oxfordshire)	Mini Soccer 7v7
192	ICKNIELD COMMUNITY COLLEGE 1		East (South Oxfordshire)	Adult Football
195	ICKNIELD COMMUNITY COLLEGE 4		East (South Oxfordshire)	Youth Football 11v11
196	ICKNIELD COMMUNITY COLLEGE 5		East (South Oxfordshire)	Youth Football 11v11
197	ICKNIELD COMMUNITY COLLEGE 6		East (South Oxfordshire)	Youth Football 11v11
203	JUBILEE PARK HENLEY 2		South (South Oxfordshire)	Youth Football 11v11
204	JUBILEE PARK HENLEY 3		South (South Oxfordshire)	Youth Football 9v9
205	JUBILEE PARK HENLEY 4		South (South Oxfordshire)	Youth Football 9v9
206	JUBILEE PARK HENLEY 5		South (South Oxfordshire)	Mini Soccer 7v7
207	JUBILEE PARK HENLEY 6		South (South Oxfordshire)	Mini Soccer 7v7
208	LADY GROVE PARK 1		West (South Oxfordshire)	Adult Football
209	LADY GROVE PARK 2		West (South Oxfordshire)	Mini Soccer 7v7
210	LADYGROVE PARK PRIMARY SCHOOL 1		West (South Oxfordshire)	Mini Soccer 7v7
211	LADYGROVE PARK PRIMARY SCHOOL 2		West (South Oxfordshire)	Mini Soccer 7v7

Pitch Ref No.	Pitch Name	Also known as	Sub-area	Pitch Size and Type
214	LANGTREE SCHOOL 1		South (South Oxfordshire)	Adult Football
222	LAY AVENUE RECREATION GROUND 1	Berinsfield Recreation Ground	West (South Oxfordshire)	Adult Football
223	LAY AVENUE RECREATION GROUND 2	Berinsfield Recreation Ground	West (South Oxfordshire)	Adult Football
224	LAY AVENUE RECREATION GROUND 3	Berinsfield Recreation Ground	West (South Oxfordshire)	Youth Football 11v11
225	LAY AVENUE RECREATION GROUND 4	Berinsfield Recreation Ground	West (South Oxfordshire)	Youth Football 11v11
227	LONG WITTENHAM C OF E PRIMARY SCHOOL 1		West (South Oxfordshire)	Mini Soccer 7v7
229	LORD WILLIAMS'S ACADEMY (UPPER SCHOOL) 1		East (South Oxfordshire)	Adult Football
230	LORD WILLIAMS'S ACADEMY (UPPER SCHOOL) 2		East (South Oxfordshire)	Adult Football
239	LORD WILLIAMS'S SCHOOL (LOWER SCHOOL) 2		East (South Oxfordshire)	Youth Football 11v11
240	LORD WILLIAMS'S SCHOOL (LOWER SCHOOL) 3		East (South Oxfordshire)	Youth Football 11v11
243	LOYD RECREATION PARK 1		West (South Oxfordshire)	Youth Football 9v9
244	LOYD RECREATION PARK 2		West (South Oxfordshire)	
245	LOYD RECREATION PARK 3		West (South Oxfordshire)	Mini Soccer 5v5
246	LOYD RECREATION PARK 4		West (South Oxfordshire)	Mini Soccer 5v5
247	LOYD RECREATION PARK 5		West (South Oxfordshire)	Mini Soccer 5v5
248	LOYD RECREATION PARK 6		West (South Oxfordshire)	Mini Soccer 7v7
249	LOYD RECREATION PARK 7		West (South Oxfordshire)	Mini Soccer 7v7
250	LOYD RECREATION PARK 8		West (South Oxfordshire)	Mini Soccer 7v7
253	MAIDEN ERLEGH CHILTERN EDGE SCHOOL 3		South (South Oxfordshire)	Youth Football 11v11
262	MANOR PRIMARY SCHOOL 1		West (South Oxfordshire)	Mini Soccer 7v7
266	MOULSFORD RECREATION GROUND 2		West (South Oxfordshire)	Youth Football 9v9
272	MOULSFORD SCHOOL 6		West (South Oxfordshire)	Youth Football 11v11

Pitch Ref No.	Pitch Name	Also known as	Sub-area	Pitch Size and Type
273	MOULSFORD SCHOOL 7		West (South Oxfordshire)	Youth Football 11v11
274	MOULSFORD SCHOOL 8		West (South Oxfordshire)	Youth Football 11v11
275	MOULSFORD SCHOOL 9		West (South Oxfordshire)	Youth Football 11v11
276	MOULSFORD SCHOOL 10		West (South Oxfordshire)	Youth Football 11v11
283	NETTLEBED COMMUNITY SCHOOL 2		East (South Oxfordshire)	Youth Football 11v11
285	NETTLEBED SPORTS GROUND 1		East (South Oxfordshire)	Adult Football
287	NORTHBOURNE C OF E PRIMARY SCHOOL 1		West (South Oxfordshire)	Mini Soccer 5v5
289	NPOWER LOOP MEADOW STADIUM 1		West (South Oxfordshire)	Adult Football
290	NPOWER LOOP MEADOW STADIUM 2 (TRAINING PITCH)		West (South Oxfordshire)	Adult Football
291	OXFORD BROOKES UNIVERSITY (WHEATLEY CAMPUS) 1		North (South Oxfordshire)	Adult Football
292	OXFORD BROOKES UNIVERSITY (WHEATLEY CAMPUS) 2		North (South Oxfordshire)	Adult Football
293	OXFORD BROOKES UNIVERSITY (WHEATLEY CAMPUS) 3		North (South Oxfordshire)	Adult Football
294	OXFORD BROOKES UNIVERSITY (WHEATLEY CAMPUS) 4		North (South Oxfordshire)	Adult Football
299	PADDOCKS PLAYING FIELDS 1		West (South Oxfordshire)	Mini Soccer 5v5
300	PADDOCKS PLAYING FIELDS 2		West (South Oxfordshire)	Mini Soccer 7v7
301	PADDOCKS PLAYING FIELDS 3		West (South Oxfordshire)	Mini Soccer 7v7
303	PEPPARD COMMON 1		South (South Oxfordshire)	Adult Football
306	RAF BENSON 1		West (South Oxfordshire)	Adult Football
307	RAF BENSON 2		West (South Oxfordshire)	Adult Football
318	SHEEPCOT RECREATION GROUND 1		South (South Oxfordshire)	Adult Football
319	SHEEPCOT RECREATION GROUND 2		South (South Oxfordshire)	Adult Football
320	SHEEPCOT RECREATION GROUND 3		South (South Oxfordshire)	Adult Football
321	SHEEPCOT RECREATION GROUND 4		South (South Oxfordshire)	Mini Soccer 7v7
322	SHEEPCOT RECREATION GROUND 5		South (South Oxfordshire)	Mini Soccer 7v7

Pitch Ref No.	Pitch Name	Also known as	Sub-area	Pitch Size and Type
323	SHIPLAKE COLLEGE 1		South (South Oxfordshire)	Adult Football
327	SHIPLAKE MEMORIAL GROUND		South (South Oxfordshire)	Adult Football
328	SONNING COMMON MEMORIAL PARK		South (South Oxfordshire)	Youth Football 9v9
329	SONNING COMMON PRIMARY SCHOOL 1		South (South Oxfordshire)	Youth Football 11v11
330	SONNING COMMON PRIMARY SCHOOL 2		South (South Oxfordshire)	Youth Football 11v11
333	SOUTH MORETON SCHOOL		West (South Oxfordshire)	Youth Football 11v11
334	SOUTHERN ROAD RECREATION GROUND 1		East (South Oxfordshire)	Adult Football
335	SOUTHERN ROAD RECREATION GROUND 2		East (South Oxfordshire)	Youth Football 11v11
336	SOUTHERN ROAD RECREATION GROUND 3		East (South Oxfordshire)	Youth Football 11v11
337	ST ANDREWS C E PRIMARY SCHOOL 1		East (South Oxfordshire)	Youth Football 11v11
338	ST ANDREWS C E PRIMARY SCHOOL 2		East (South Oxfordshire)	Youth Football 11v11
340	ST BIRINUS SCHOOL		West (South Oxfordshire)	Youth Football 11v11
341	ST GEORGE'S PLAYING FIELD		West (South Oxfordshire)	Adult Football
342	ST LAWRENCES CHURCH OF ENGLAND SCHOOL 1		West (South Oxfordshire)	Mini Soccer 7v7
344	STADHAMPTON PRIMARY SCHOOL 1		West (South Oxfordshire)	Mini Soccer 7v7
347	STATION ROAD PLAYING FIELDS (CHINNOR) 1	Chinnor Playing Fields	East (South Oxfordshire)	Adult Football
348	STATION ROAD PLAYING FIELDS (CHINNOR) 2	Chinnor Playing Fields	East (South Oxfordshire)	Adult Football
350	STATION ROAD PLAYING FIELDS (CHINNOR) 4	Chinnor Playing Fields	East (South Oxfordshire)	Mini Soccer 7v7
351	STEPHEN FREEMAN PRIMARY SCHOOL 1		West (South Oxfordshire)	Youth Football 11v11
354	SUNNYSIDE 1		West (South Oxfordshire)	Adult Football
355	SUNNYSIDE 2		West (South Oxfordshire)	Youth Football 11v11
357	TETSWORTH SPORT & SOCIAL CLUB 1		East (South Oxfordshire)	Adult Football
359	THAME FOOTBALL (MEADOW VIEW PARK) 1	ASM Stadium	East (South Oxfordshire)	Adult Football

Pitch Ref No.	Pitch Name	Also known as	Sub-area	Pitch Size and Type
360	THAME FOOTBALL (MEADOW VIEW PARK) 2		East (South Oxfordshire)	Mini Soccer 5v5
361	THAME FOOTBALL (MEADOW VIEW PARK) 3		East (South Oxfordshire)	Mini Soccer 5v5
363	THAME FOOTBALL (MEADOW VIEW PARK) 5		East (South Oxfordshire)	Youth Football 9v9
364	THAME FOOTBALL (MEADOW VIEW PARK) 6		East (South Oxfordshire)	Mini Soccer 7v7
365	THAME FOOTBALL (MEADOW VIEW PARK) 7		East (South Oxfordshire)	Mini Soccer 7v7
366	THAME FOOTBALL (MEADOW VIEW PARK) 8		East (South Oxfordshire)	Mini Soccer 7v7
367	THAME FOOTBALL (MEADOW VIEW PARK) 9		East (South Oxfordshire)	Mini Soccer 7v7
369	THAME UTD (CLOSED)		East (South Oxfordshire)	Adult Football
370	THE ASTONS RECREATION GROUND 1		West (South Oxfordshire)	Adult Football
372	THE GREEN		West (South Oxfordshire)	Adult Football
373	THE HENLEY COLLEGE - ROTHERFIELD CAMPUS GRASS PITC		South (South Oxfordshire)	Adult Football
376	THE INVESCO PERPETURAL TRIANGLE GROUND		South (South Oxfordshire)	Adult Football
377	THE JUBILEE PAVILLION AND RECREATION GROUND 1		West (South Oxfordshire)	Adult Football
379	THE ORATORY PREPARATORY SCHOOL 1		South (South Oxfordshire)	Adult Football
380	THE ORATORY PREPARATORY SCHOOL 2		South (South Oxfordshire)	Adult Football
381	THE ORATORY PREPARATORY SCHOOL 3		South (South Oxfordshire)	Adult Football
382	THE ORATORY PREPARATORY SCHOOL 4		South (South Oxfordshire)	Adult Football
383	THE ORATORY PREPARATORY SCHOOL 5		South (South Oxfordshire)	Adult Football
384	THE ORATORY PREPARATORY SCHOOL 6		South (South Oxfordshire)	Adult Football
393	THE ORATORY PREPARATORY SCHOOL 15		South (South Oxfordshire)	Mini Soccer 7v7
394	THE ORATORY PREPARATORY SCHOOL 16		South (South Oxfordshire)	Mini Soccer 7v7
395	THE ORATORY PREPARATORY SCHOOL 17		South (South Oxfordshire)	Mini Soccer 7v7
396	THE ORATORY PREPARATORY SCHOOL 18		South (South Oxfordshire)	Mini Soccer 7v7
397	THE ORATORY PREPARATORY SCHOOL 19		South (South Oxfordshire)	Mini Soccer 7v7

Pitch Ref No.	Pitch Name	Also known as	Sub-area	Pitch Size and Type
398	THE ORATORY PREPARATORY SCHOOL 20		South (South Oxfordshire)	Mini Soccer 7v7
399	THE ORATORY PREPARATORY SCHOOL 21		South (South Oxfordshire)	Mini Soccer 7v7
400	THE ORATORY PREPARATORY SCHOOL 22		South (South Oxfordshire)	Mini Soccer 7v7
401	THE ORATORY SPORTS CENTRE 1		South (South Oxfordshire)	Adult Football
402	THE ORATORY SPORTS CENTRE 2		South (South Oxfordshire)	Adult Football
403	THE ORATORY SPORTS CENTRE 3		South (South Oxfordshire)	Adult Football
404	THE ORATORY SPORTS CENTRE 4		South (South Oxfordshire)	Adult Football
405	THE ORATORY SPORTS CENTRE 5		South (South Oxfordshire)	Adult Football
406	THE ORATORY SPORTS CENTRE 6		South (South Oxfordshire)	Adult Football
407	THE ORATORY SPORTS CENTRE 7		South (South Oxfordshire)	Adult Football
408	THE ORATORY SPORTS CENTRE 8		South (South Oxfordshire)	Youth Football 11v11
409	THE ORATORY SPORTS CENTRE 9		South (South Oxfordshire)	Youth Football 11v11
410	THE ORATORY SPORTS CENTRE 10		South (South Oxfordshire)	Youth Football 11v11
417	THE ORATORY SPORTS CENTRE 17		South (South Oxfordshire)	Youth Football 11v11
418	THE ORATORY SPORTS CENTRE 18		South (South Oxfordshire)	Youth Football 11v11
444	THE TRIANGLE - ST BIRINUS SCHOOL 1		West (South Oxfordshire)	Adult Football
445	THE TRIANGLE - ST BIRINUS SCHOOL 2		West (South Oxfordshire)	Adult Football
447	THE TRIANGLE - ST BIRINUS SCHOOL 4		West (South Oxfordshire)	Youth Football 9v9
448	THE TRIANGLE - ST BIRINUS SCHOOL 5		West (South Oxfordshire)	Mini Soccer 5v5
449	THE TRIANGLE - ST BIRINUS SCHOOL 6		West (South Oxfordshire)	Mini Soccer 5v5
455	TOWERSEY PLAYING FIELDS 1		East (South Oxfordshire)	Adult Football
456	TOWERSEY PLAYING FIELDS 2		East (South Oxfordshire)	Adult Football
457	TRINITY PRIMARY SCHOOL		South (South Oxfordshire)	Mini Soccer 7v7
458	WALLINGFORD SCHOOL 1		West (South Oxfordshire)	Adult Football

Pitch Ref No.	Pitch Name	Also known as	Sub-area	Pitch Size and Type
465	WALLINGFORD SPORTS PARK 1		West (South Oxfordshire)	Adult Football
466	WALLINGFORD SPORTS PARK 2		West (South Oxfordshire)	Adult Football
467	WALLINGFORD SPORTS PARK 3	Training	West (South Oxfordshire)	Adult Football
476	WARBOROUGH VILLAGE GREEN 1		West (South Oxfordshire)	Adult Football
478	WATLINGTON PRIMARY SCHOOL 1		East (South Oxfordshire)	Mini Soccer 5v5
481	WATLINGTON SPORTS GROUND 1	Watlington Recreation Ground	East (South Oxfordshire)	Adult Football
483	WATLINGTON SPORTS GROUND 3	Watlington Recreation Ground	East (South Oxfordshire)	Youth Football 11v11
484	WATLINGTON SPORTS GROUND 4	Watlington Recreation Ground	East (South Oxfordshire)	Youth Football 9v9
485	WATLINGTON SPORTS GROUND 5	Watlington Recreation Ground	East (South Oxfordshire)	Youth Football 9v9
486	WATLINGTON SPORTS GROUND 6	Watlington Recreation Ground	East (South Oxfordshire)	Mini Soccer 7v7
487	WATLINGTON SPORTS GROUND 7	Watlington Recreation Ground	East (South Oxfordshire)	Mini Soccer 5v5
491	WHEATLEY CE PRIMARY SCHOOL 2		North (South Oxfordshire)	Youth Football 11v11
492	WHEATLEY CE PRIMARY SCHOOL 3		North (South Oxfordshire)	Mini Soccer 7v7
2231	WHEATLEY CE PRIMARY SCHOOL 4		North (South Oxfordshire)	Mini Soccer 7v7
2232	WHEATLEY CE PRIMARY SCHOOL 5		North (South Oxfordshire)	Youth Football 9v9
2233	WHEATLEY CE PRIMARY SCHOOL 6		North (South Oxfordshire)	Mini Soccer 5v5
2234	WHEATLEY CE PRIMARY SCHOOL 7		North (South Oxfordshire)	Mini Soccer 5v5
2235	WHEATLEY CE PRIMARY SCHOOL 8		North (South Oxfordshire)	Mini Soccer 5v5
494	WHITCHURCH ON THAMES CRICKET CLUB 2		South (South Oxfordshire)	Mini Soccer 7v7
495	WHITES FIELD 1		East (South Oxfordshire)	Adult Football
496	WHITES FIELD 2		East (South Oxfordshire)	Youth Football 11v11

Pitch Ref No.	Pitch Name	Also known as	Sub-area	Pitch Size and Type
497	WHITES FIELD 3		East (South Oxfordshire)	Youth Football 11v11
498	WHITES FIELD 4		East (South Oxfordshire)	Youth Football 9v9
499	WHITES FIELD 5		East (South Oxfordshire)	Youth Football 9v9
500	WHITES FIELD 6		East (South Oxfordshire)	Mini Soccer 5v5
501	WHITES FIELD 7		East (South Oxfordshire)	Mini Soccer 5v5
502	WILLOWCROFT COMMUNITY SCHOOL 1		West (South Oxfordshire)	Youth Football 11v11
504	WOODCOTE RECREATION GROUND 1		South (South Oxfordshire)	Adult Football
505	WOODCOTE RECREATION GROUND 2		South (South Oxfordshire)	Adult Football
507	WOODEATON MANOR SCHOOL 1		North (South Oxfordshire)	Youth Football 11v11
575	BOUNDARY PARK (HARWELL) 1		West (South Oxfordshire)	Adult Football
578	BOUNDARY PARK (HARWELL) 4		West (South Oxfordshire)	Youth Football 11v11
579	BOUNDARY PARK (HARWELL) 5		West (South Oxfordshire)	Youth Football 9v9
580	BOUNDARY PARK (HARWELL) 6		West (South Oxfordshire)	Youth Football 9v9
581	BOUNDARY PARK (HARWELL) 7		West (South Oxfordshire)	Youth Football 9v9
582	BOUNDARY PARK (HARWELL) 8		West (South Oxfordshire)	Mini Soccer 5v5
583	BOUNDARY PARK (HARWELL) 9		West (South Oxfordshire)	Mini Soccer 5v5
584	BOUNDARY PARK (HARWELL) 10		West (South Oxfordshire)	Mini Soccer 7v7
1000	THE PARK SPORTS CENTRE (WHEATLEY)	The Park Sports Centre	North (South Oxfordshire)	Adult Football
1003	Wheatley Park Sixth Form		North (South Oxfordshire)	Youth Football 11v11
1014	CHALGROVE RECREATION GROUND 5		West (South Oxfordshire)	Mini Soccer 7v7
1015	HOLTON PLAYING FIELDS 6	Wheatley Playing Fields	North (South Oxfordshire)	Mini Soccer 7v7
1016	HOLTON PLAYING FIELDS 7	Wheatley Playing Fields	North (South Oxfordshire)	Mini Soccer 7v7

Pitch Ref No.	Pitch Name	Also known as	Sub-area	Pitch Size and Type
1017	HOLTON PLAYING FIELDS 8	Wheatley Playing Fields	North (South Oxfordshire)	Training Grids
1018	JUBILEE PARK HENLEY 7		South (South Oxfordshire)	Mini Soccer 7v7
1019	LAY AVENUE RECREATION GROUND 5	Berinsfield Recreation Ground	West (South Oxfordshire)	Mini Soccer 5v5
1021	SHEEPCOT RECREATION GROUND 6		South (South Oxfordshire)	Mini Soccer 5v5
1022	SHEEPCOT RECREATION GROUND 7		South (South Oxfordshire)	Mini Soccer 5v5
1023	SHEEPCOT RECREATION GROUND 8		South (South Oxfordshire)	Mini Soccer 5v5
1025	SUNNYSIDE 3		West (South Oxfordshire)	Youth Football 9v9
1026	SUNNYSIDE 4		West (South Oxfordshire)	Mini Soccer 7v7
1027	SUNNYSIDE 5		West (South Oxfordshire)	Mini Soccer 7v7
1052	CHALGROVE RECREATION GROUND 3		West (South Oxfordshire)	Mini Soccer 7v7
1053	CHALGROVE RECREATION GROUND 4		West (South Oxfordshire)	Youth Football 9v9
1055	SOUTH STOKE RECREATION GROUND (Kickabout only)		West (South Oxfordshire)	Kickabout
1058	WATER LANE RECREATIONAL FIELD (KICKABOUT ONLY)		West (South Oxfordshire)	Mini Soccer 5v5
1062	BENSON CE PRIMARY SCHOOL		West (South Oxfordshire)	Youth Football 9v9
1069	DIDCOT GIRLS SCHOOL 4		West (South Oxfordshire)	Youth Football 9v9/Rounders
1074	BISHOPSWOOD SPORTS GROUND (ROTHERFIELD UNITED) 6		South (South Oxfordshire)	Mini Soccer 5v5
1076	TETSWORTH SPORT & SOCIAL CLUB 3		East (South Oxfordshire)	Adult Football

I) 3G Pitches

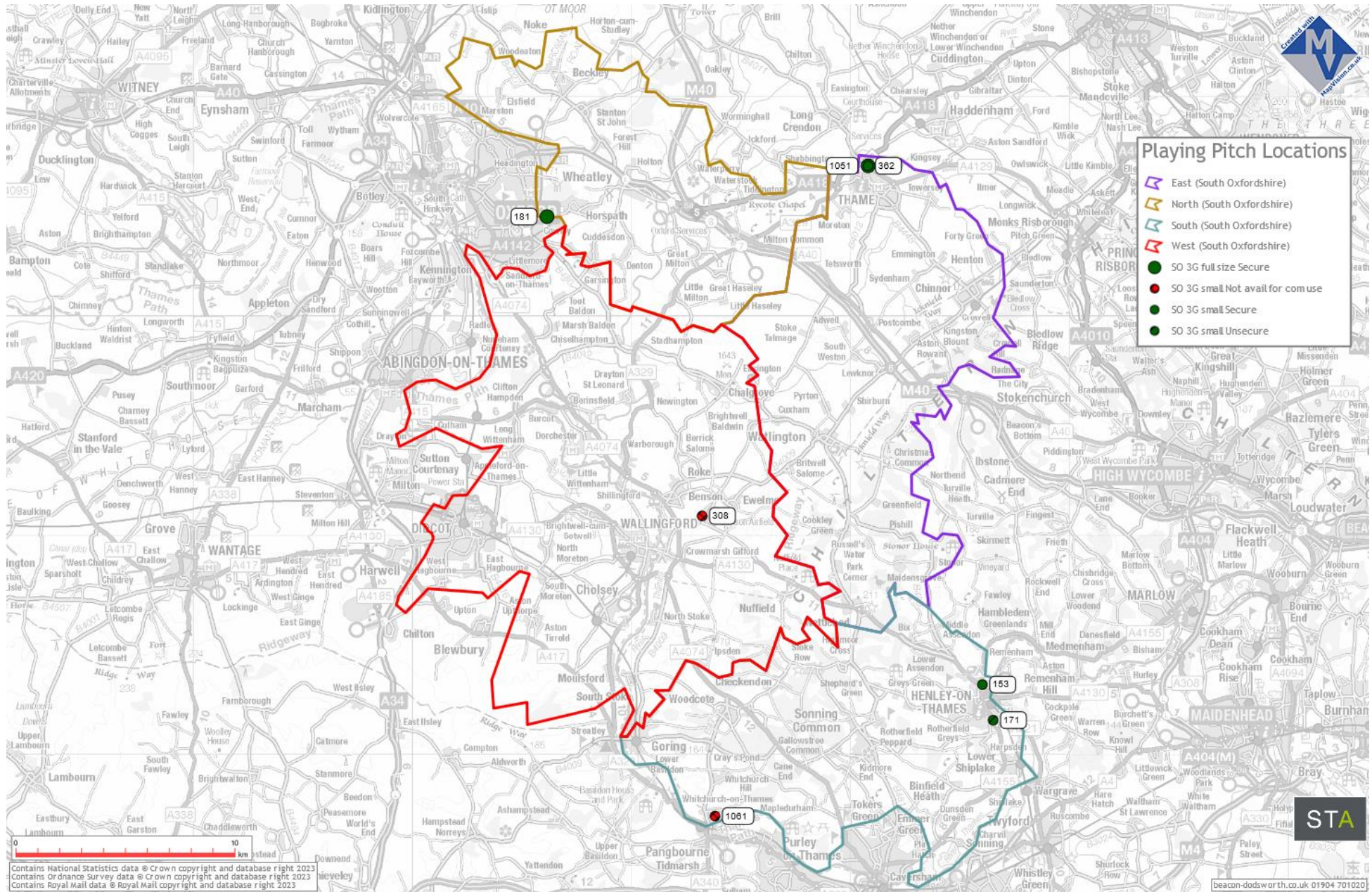

m) (AGPs – water / sand / other based)

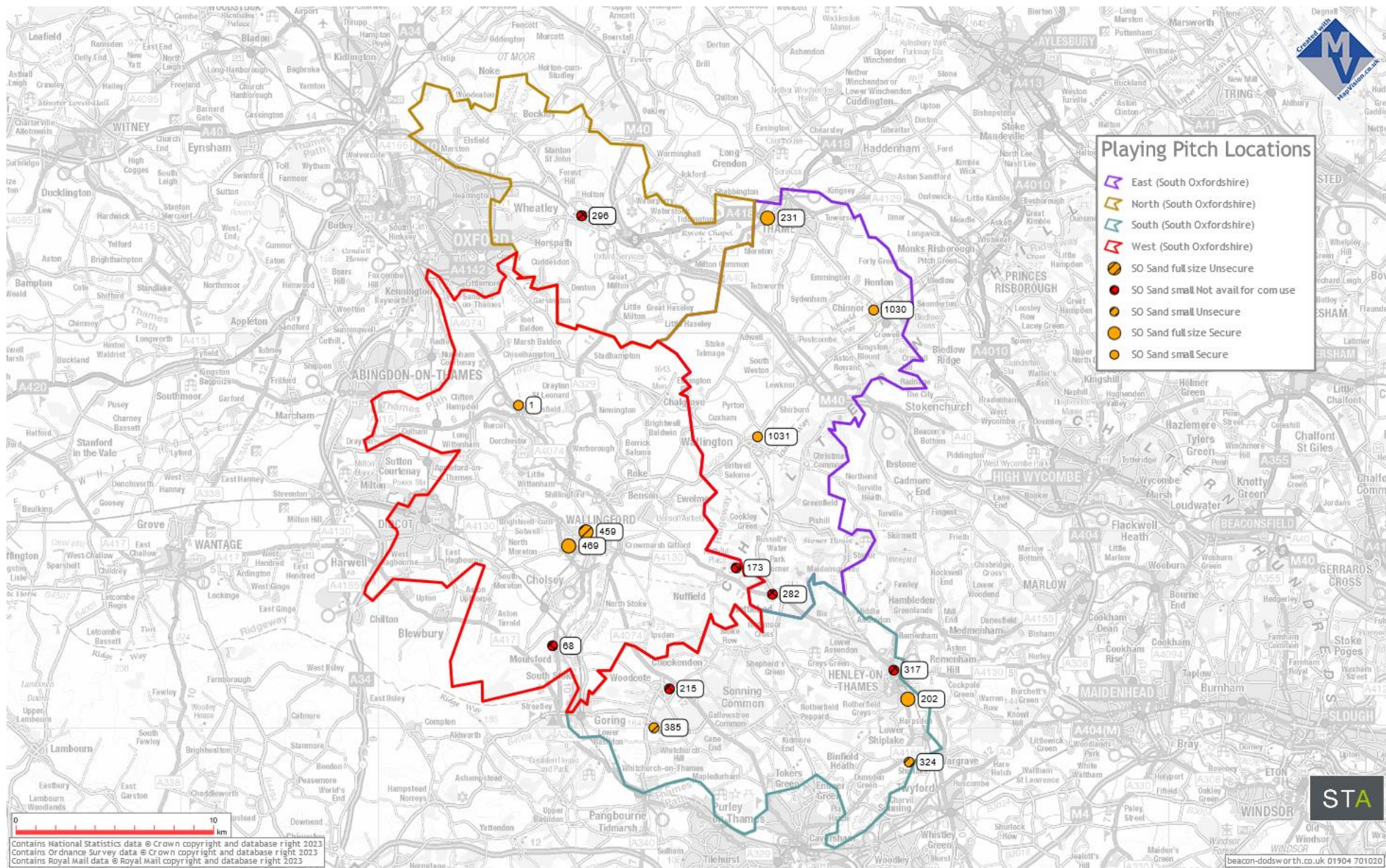

n) AGP Key

Pitch Ref No.	Pitch Name	Also known as	Sub-area	Surface
1	ABBEY SPORTS CENTRE (BERINSFIELD)		West (South Oxfordshire)	AGP - sand filled
68	CRANFORD HOUSE SCHOOL 1		West (South Oxfordshire)	AGP - Sand
153	HENLEY RUGBY CLUB 1		South (South Oxfordshire)	AGP - 3G rubber crumb
171	HENLEY YMCA 2		South (South Oxfordshire)	AGP - 3G rubber crumb
173	HMP HUNTERCOMBE		West (South Oxfordshire)	AGP - sand filled
181	HORSPATH SPORTS GROUND 4	Horspath Recreation Ground	North (South Oxfordshire)	AGP - 3G rubber crumb
202	JUBILEE PARK HENLEY 1		South (South Oxfordshire)	AGP - sand dressed
215	LANGTREE SCHOOL 2		South (South Oxfordshire)	AGP - sand dressed
231	LORD WILLIAMS'S ACADEMY (UPPER SCHOOL) 3	Thame Leisure Centre	East (South Oxfordshire)	AGP - sand dressed
282	NETTLEBED COMMUNITY SCHOOL 1		East (South Oxfordshire)	AGP - sand filled
295	OXFORD BROOKES UNIVERSITY (WHEATLEY CAMPUS) 5		North (South Oxfordshire)	AGP - sand filled
296	OXFORD BROOKES UNIVERSITY (WHEATLEY CAMPUS) 6		North (South Oxfordshire)	AGP - sand filled
308	RAF BENSON 3		West (South Oxfordshire)	AGP - 3G rubber crumb
317	RUPERT HOUSE SCHOOL		South (South Oxfordshire)	AGP - sand filled
324	SHIPLAKE COLLEGE 2		South (South Oxfordshire)	AGP - sand filled
362	THAME FOOTBALL (MEADOW VIEW PARK) 4		East (South Oxfordshire)	AGP - 3G rubber crumb
385	THE ORATORY PREPARATORY SCHOOL 7		South (South Oxfordshire)	AGP - sand filled
459	WALLINGFORD SCHOOL 2		West (South Oxfordshire)	AGP - sand filled
469	WALLINGFORD SPORTS PARK 5		West (South Oxfordshire)	AGP - sand dressed
1030	WHITES FIELD		East (South Oxfordshire)	AGP - sand
1031	WATLINGTON SPORTS GROUND 10	Watlington Recreation Ground	East (South Oxfordshire)	AGP - Gen2
1051	THAME FOOTBALL (MEADOW VIEW PARK) 10		East (South Oxfordshire)	AGP - 3G rubber crumb
1060	SONNING COMMON MEMORIAL PARK		South (South Oxfordshire)	AGP - polymeric

Pitch Ref No.	Pitch Name	Also known as	Sub-area	Surface
1068	TRINITY PRIMARY SCHOOL		South (South Oxfordshire)	AGP - polymeric
1071	KIDMORE END PRIMARY SCHOOL		South (South Oxfordshire)	AGP - polymeric

o) Ownership / Management (where known) (Grass)

Pitch Ref No.	Pitch Name	Site Name	Also known as	Sub-area	Ownership Type	Management by	Fields in Trust
10	ASTON ROWANT C OF E PRIMARY SCHOOL	ASTON ROWANT C OF E PRIMARY SCHOOL		East (South Oxfordshire)	Voluntary Controlled School	School/College/University (in house)	No
14	BARLEY HILL PRIMARY SCHOOL	BARLEY HILL PRIMARY SCHOOL		East (South Oxfordshire)	Community school	School/College/University (in house)	No
172	HILL ROAD RECREATION GROUND	HILL ROAD RECREATION GROUND		East (South Oxfordshire)	Local Authority	Local Authority (in house)	No
192	ICKNIELD COMMUNITY COLLEGE 1	ICKNIELD COMMUNITY COLLEGE		East (South Oxfordshire)	Academy Convertors	School/College/University (in house)	No
195	ICKNIELD COMMUNITY COLLEGE 4	ICKNIELD COMMUNITY COLLEGE		East (South Oxfordshire)	Academy Convertors	School/College/University (in house)	No
196	ICKNIELD COMMUNITY COLLEGE 5	ICKNIELD COMMUNITY COLLEGE		East (South Oxfordshire)	Academy Convertors	School/College/University (in house)	No
197	ICKNIELD COMMUNITY COLLEGE 6	ICKNIELD COMMUNITY COLLEGE		East (South Oxfordshire)	Academy Convertors	School/College/University (in house)	No
229	LORD WILLIAMS'S ACADEMY (UPPER SCHOOL) 1	LORD WILLIAMS'S ACADEMY(UPPER SCHOOL)		East (South Oxfordshire)	Academies	School/College/University (in house)	No
230	LORD WILLIAMS'S ACADEMY (UPPER SCHOOL) 2	LORD WILLIAMS'S ACADEMY(UPPER SCHOOL)		East (South Oxfordshire)	Academies	School/College/University (in house)	No
239	LORD WILLIAMS'S SCHOOL (LOWER SCHOOL) 2	LORD WILLIAMS'S SCHOOL (LOWER SCHOOL)		East (South Oxfordshire)	Academies	School/College/University (in house)	No
240	LORD WILLIAMS'S SCHOOL (LOWER SCHOOL) 3	LORD WILLIAMS'S SCHOOL (LOWER SCHOOL)		East (South Oxfordshire)	Academies	School/College/University (in house)	No

Pitch Ref No.	Pitch Name	Site Name	Also known as	Sub-area	Ownership Type	Management by	Fields in Trust
283	NETTLEBED COMMUNITY SCHOOL 2	NETTLEBED COMMUNITY SCHOOL		East (South Oxfordshire)	Community school	School/College/University (in house)	No
285	NETTLEBED SPORTS GROUND 1	NETTLEBED SPORTS GROUND		East (South Oxfordshire)	Local Authority	Sport Club	No
334	SOUTHERN ROAD RECREATION GROUND 1	SOUTHERN ROAD RECREATION GROUND		East (South Oxfordshire)	Community Organisation	Community Organisation	No
335	SOUTHERN ROAD RECREATION GROUND 2	SOUTHERN ROAD RECREATION GROUND		East (South Oxfordshire)	Community Organisation	Community Organisation	No
336	SOUTHERN ROAD RECREATION GROUND 3	SOUTHERN ROAD RECREATION GROUND		East (South Oxfordshire)	Community Organisation	Community Organisation	No
337	ST ANDREWS C E PRIMARY SCHOOL 1	ST ANDREWS C E PRIMARY SCHOOL		East (South Oxfordshire)	Voluntary Controlled School	School/College/University (in house)	No
338	ST ANDREWS C E PRIMARY SCHOOL 2	ST ANDREWS C E PRIMARY SCHOOL		East (South Oxfordshire)	Voluntary Controlled School	School/College/University (in house)	No
347	STATION ROAD PLAYING FIELDS (CHINNOR) 1	STATION ROAD PLAYING FIELDS (CHINNOR)	Chinnor Playing Fields	East (South Oxfordshire)	Community Organisation	Community Organisation	No
348	STATION ROAD PLAYING FIELDS (CHINNOR) 2	STATION ROAD PLAYING FIELDS (CHINNOR)	Chinnor Playing Fields	East (South Oxfordshire)	Community Organisation	Community Organisation	No
350	STATION ROAD PLAYING FIELDS (CHINNOR) 4	STATION ROAD PLAYING FIELDS (CHINNOR)	Chinnor Playing Fields	East (South Oxfordshire)	Community Organisation	Community Organisation	No
357	TETSWORTH SPORT & SOCIAL CLUB 1	TETSWORTH SPORT & SOCIAL CLUB		East (South Oxfordshire)	Local Authority	Sport Club	No

Pitch Ref No.	Pitch Name	Site Name	Also known as	Sub-area	Ownership Type	Management by	Fields in Trust
1076	TETSWORTH SPORT & SOCIAL CLUB 3	TETSWORTH SPORT & SOCIAL CLUB		East (South Oxfordshire)	Local Authority	Sport Club	No
359	THAME FOOTBALL (MEADOW VIEW PARK) 1	THAME FOOTBALL (MEADOW VIEW PARK)	ASM Stadium	East (South Oxfordshire)	Sport Club	Sport Club	No
360	THAME FOOTBALL (MEADOW VIEW PARK) 2	THAME FOOTBALL (MEADOW VIEW PARK)		East (South Oxfordshire)	Sport Club	Sport Club	No
361	THAME FOOTBALL (MEADOW VIEW PARK) 3	THAME FOOTBALL (MEADOW VIEW PARK)		East (South Oxfordshire)	Sport Club	Sport Club	No
363	THAME FOOTBALL (MEADOW VIEW PARK) 5	THAME FOOTBALL (MEADOW VIEW PARK)		East (South Oxfordshire)	Sport Club	Sport Club	No
364	THAME FOOTBALL (MEADOW VIEW PARK) 6	THAME FOOTBALL (MEADOW VIEW PARK)		East (South Oxfordshire)	Sport Club	Sport Club	No
365	THAME FOOTBALL (MEADOW VIEW PARK) 7	THAME FOOTBALL (MEADOW VIEW PARK)		East (South Oxfordshire)	Sport Club	Sport Club	No
366	THAME FOOTBALL (MEADOW VIEW PARK) 8	THAME FOOTBALL (MEADOW VIEW PARK)		East (South Oxfordshire)	Sport Club	Sport Club	No
367	THAME FOOTBALL (MEADOW VIEW PARK) 9	THAME FOOTBALL (MEADOW VIEW PARK)		East (South Oxfordshire)	Sport Club	Sport Club	No
369	THAME UTD (CLOSED)	THAME UTD (CLOSED)		East (South Oxfordshire)	Sports Club	Not Known	No
455	TOWERSEY PLAYING FIELDS 1	TOWERSEY PLAYING FIELDS		East (South Oxfordshire)	Other	Community Organisation	No
456	TOWERSEY PLAYING FIELDS 2	TOWERSEY PLAYING FIELDS		East (South Oxfordshire)	Other	Community Organisation	No

Pitch Ref No.	Pitch Name	Site Name	Also known as	Sub-area	Ownership Type	Management by	Fields in Trust
478	WATLINGTON PRIMARY SCHOOL 1	WATLINGTON PRIMARY SCHOOL		East (South Oxfordshire)	Community school	School/College/University (in house)	No
481	WATLINGTON SPORTS GROUND 1	WATLINGTON SPORTS GROUND	Watlington Recreation Ground	East (South Oxfordshire)	Commercial	Sport Club	No
483	WATLINGTON SPORTS GROUND 3	WATLINGTON SPORTS GROUND	Watlington Recreation Ground	East (South Oxfordshire)	Community Organisation	Community Organisation	No
484	WATLINGTON SPORTS GROUND 4	WATLINGTON SPORTS GROUND	Watlington Recreation Ground	East (South Oxfordshire)	Community Organisation	Community Organisation	No
485	WATLINGTON SPORTS GROUND 5	WATLINGTON SPORTS GROUND	Watlington Recreation Ground	East (South Oxfordshire)	Community Organisation	Community Organisation	No
486	WATLINGTON SPORTS GROUND 6	WATLINGTON SPORTS GROUND	Watlington Recreation Ground	East (South Oxfordshire)	Community Organisation	Community Organisation	No
487	WATLINGTON SPORTS GROUND 7	WATLINGTON SPORTS GROUND	Watlington Recreation Ground	East (South Oxfordshire)	Community Organisation	Community Organisation	No
488	WATLINGTON SPORTS GROUND 8 - NO PITCH	WATLINGTON SPORTS GROUND	Watlington Recreation Ground	East (South Oxfordshire)	Community Organisation	Community Organisation	No
489	WATLINGTON SPORTS GROUND 9 - NO PITCH	WATLINGTON SPORTS GROUND	Watlington Recreation Ground	East (South Oxfordshire)	Community Organisation	Community Organisation	No
495	WHITES FIELD 1	WHITES FIELD		East (South Oxfordshire)	Local Authority	Local Authority (in house)	No

Pitch Ref No.	Pitch Name	Site Name	Also known as	Sub-area	Ownership Type	Management by	Fields in Trust
496	WHITES FIELD 2	WHITES FIELD		East (South Oxfordshire)	Local Authority	Local Authority (in house)	No
497	WHITES FIELD 3	WHITES FIELD		East (South Oxfordshire)	Local Authority	Local Authority (in house)	No
498	WHITES FIELD 4	WHITES FIELD		East (South Oxfordshire)	Local Authority	Local Authority (in house)	No
499	WHITES FIELD 5	WHITES FIELD		East (South Oxfordshire)	Local Authority	Local Authority (in house)	No
500	WHITES FIELD 6	WHITES FIELD		East (South Oxfordshire)	Local Authority	Local Authority (in house)	No
501	WHITES FIELD 7	WHITES FIELD		East (South Oxfordshire)	Local Authority	Local Authority (in house)	No
15	BECKLEY CHURCH OF ENGLAND PRIMARY SCHOOL 1	BECKLEY CHURCH OF ENGLAND PRIMARY SCHOOL		North (South Oxfordshire)	Academy Convertors	School/College/University (in house)	No
115	FOREST HILL SPORTS AND SOCIAL CLUB	FOREST HILL SPORTS AND SOCIAL CLUB		North (South Oxfordshire)	Sports Club	Sport Club	No
120	GARSINGTON SPORTS CLUB 1	GARSINGTON SPORTS CLUB	Memorial Playing Field	North (South Oxfordshire)	Local Authority	Sport Club	No
122	GARSINGTON SPORTS CLUB 3	GARSINGTON SPORTS CLUB	Memorial Playing Field	North (South Oxfordshire)	Local Authority	Sport Club	No
136	GREAT MILTON C OF E SCHOOL 1	GREAT MILTON C OF E SCHOOL		North (South Oxfordshire)	Voluntary Controlled School	School/College/University (in house)	No

Pitch Ref No.	Pitch Name	Site Name	Also known as	Sub-area	Ownership Type	Management by	Fields in Trust
138	GREAT MILTON RECREATION GROUND 1	GREAT MILTON RECREATION GROUND		North (South Oxfordshire)	Community Organisation	Community Organisation	No
140	GROVELANDS SPORTS GROUND 1	GROVELANDS SPORTS GROUND		North (South Oxfordshire)	Community Organisation	Community Organisation	No
141	GROVELANDS SPORTS GROUND 2	GROVELANDS SPORTS GROUND		North (South Oxfordshire)	Community Organisation	Community Organisation	No
143	GROVELANDS SPORTS GROUND 4	GROVELANDS SPORTS GROUND		North (South Oxfordshire)	Community Organisation	Community Organisation	No
144	GROVELANDS SPORTS GROUND 5	GROVELANDS SPORTS GROUND		North (South Oxfordshire)	Community Organisation	Community Organisation	No
145	GROVELANDS SPORTS GROUND 6	GROVELANDS SPORTS GROUND		North (South Oxfordshire)	Community Organisation	Community Organisation	No
146	GROVELANDS SPORTS GROUND 7	GROVELANDS SPORTS GROUND		North (South Oxfordshire)	Community Organisation	Community Organisation	No
174	HOLTON PLAYING FIELDS 1	HOLTON PLAYING FIELDS	Wheatley Playing Fields	North (South Oxfordshire)	Community Organisation	Trust	No
175	HOLTON PLAYING FIELDS 2	HOLTON PLAYING FIELDS	Wheatley Playing Fields	North (South Oxfordshire)	Community Organisation	Trust	No
1015	HOLTON PLAYING FIELDS 6	HOLTON PLAYING FIELDS	Wheatley Playing Fields	North (South Oxfordshire)	Community Organisation	Trust	No

Pitch Ref No.	Pitch Name	Site Name	Also known as	Sub-area	Ownership Type	Management by	Fields in Trust
1016	HOLTON PLAYING FIELDS 7	HOLTON PLAYING FIELDS	Wheatley Playing Fields	North (South Oxfordshire)	Community Organisation	Trust	No
1017	HOLTON PLAYING FIELDS 8	HOLTON PLAYING FIELDS	Wheatley Playing Fields	North (South Oxfordshire)	Community Organisation	Trust	No
178	HORSPATH SPORTS GROUND 1	HORSPATH SPORTS GROUND	Horspath Recreation Ground	North (South Oxfordshire)	Local Authority	Local Authority (in house)	Yes
187	HORSPATH SPORTS GROUND 10	HORSPATH SPORTS GROUND	Horspath Recreation Ground	North (South Oxfordshire)	Local Authority	Local Authority (in house)	Yes
188	HORSPATH SPORTS GROUND 11	HORSPATH SPORTS GROUND	Horspath Recreation Ground	North (South Oxfordshire)	Local Authority	Local Authority (in house)	Yes
179	HORSPATH SPORTS GROUND 2	HORSPATH SPORTS GROUND	Horspath Recreation Ground	North (South Oxfordshire)	Local Authority	Local Authority (in house)	Yes
180	HORSPATH SPORTS GROUND 3	HORSPATH SPORTS GROUND	Horspath Recreation Ground	North (South Oxfordshire)	Local Authority	Local Authority (in house)	Yes
185	HORSPATH SPORTS GROUND 8	HORSPATH SPORTS GROUND	Horspath Recreation Ground	North (South Oxfordshire)	Local Authority	Local Authority (in house)	Yes
291	OXFORD BROOKES UNIVERSITY (WHEATLEY CAMPUS) 1	OXFORD BROOKES UNIVERSITY (WHEATLEY CAMPUS)		North (South Oxfordshire)	Higher Education Institutions	School/College/University (in house)	No
292	OXFORD BROOKES UNIVERSITY (WHEATLEY CAMPUS) 2	OXFORD BROOKES UNIVERSITY (WHEATLEY CAMPUS)		North (South Oxfordshire)	Higher Education Institutions	School/College/University (in house)	No

Pitch Ref No.	Pitch Name	Site Name	Also known as	Sub-area	Ownership Type	Management by	Fields in Trust
293	OXFORD BROOKES UNIVERSITY (WHEATLEY CAMPUS) 3	OXFORD BROOKES UNIVERSITY (WHEATLEY CAMPUS)		North (South Oxfordshire)	Higher Education Institutions	School/College/University (in house)	No
294	OXFORD BROOKES UNIVERSITY (WHEATLEY CAMPUS) 4	OXFORD BROOKES UNIVERSITY (WHEATLEY CAMPUS)		North (South Oxfordshire)	Higher Education Institutions	School/College/University (in house)	No
1000	THE PARK SPORTS CENTRE (WHEATLEY)	THE PARK SPORTS CENTRE (WHEATLEY)	The Park Sports Centre	North (South Oxfordshire)	Local Authority	Trust	No
491	WHEATLEY CE PRIMARY SCHOOL 2	WHEATLEY CE PRIMARY SCHOOL		North (South Oxfordshire)	Academies	School/College/University (in house)	No
492	WHEATLEY CE PRIMARY SCHOOL 3	WHEATLEY CE PRIMARY SCHOOL		North (South Oxfordshire)	Academies	School/College/University (in house)	No
2231	WHEATLEY CE PRIMARY SCHOOL 4	WHEATLEY CE PRIMARY SCHOOL		North (South Oxfordshire)	Academies	School/College/University (in house)	No
2232	WHEATLEY CE PRIMARY SCHOOL 5	WHEATLEY CE PRIMARY SCHOOL		North (South Oxfordshire)	Academies	School/College/University (in house)	No
2233	WHEATLEY CE PRIMARY SCHOOL 6	WHEATLEY CE PRIMARY SCHOOL		North (South Oxfordshire)	Academies	School/College/University (in house)	No
2234	WHEATLEY CE PRIMARY SCHOOL 7	WHEATLEY CE PRIMARY SCHOOL		North (South Oxfordshire)	Academies	School/College/University (in house)	No
2235	WHEATLEY CE PRIMARY SCHOOL 8	WHEATLEY CE PRIMARY SCHOOL		North (South Oxfordshire)	Academies	School/College/University (in house)	No
1003	Wheatley Park Sixth Form	Wheatley Park Sixth Form		North (South Oxfordshire)			No

Pitch Ref No.	Pitch Name	Site Name	Also known as	Sub-area	Ownership Type	Management by	Fields in Trust
507	WOODEATON MANOR SCHOOL 1	WOODEATON MANOR SCHOOL		North (South Oxfordshire)	Community Special School	School/College/University (in house)	No
19	BISHOPSWOOD SPORTS GROUND (ROTHERFIELD UNITED) 1	BISHOPSWOOD SPORTS GROUND (ROTHERFIELD UNITED)		South (South Oxfordshire)	Sports Club	Sport Club	No
20	BISHOPSWOOD SPORTS GROUND (ROTHERFIELD UNITED) 2	BISHOPSWOOD SPORTS GROUND (ROTHERFIELD UNITED)		South (South Oxfordshire)	Sports Club	Sport Club	No
21	BISHOPSWOOD SPORTS GROUND (ROTHERFIELD UNITED) 3	BISHOPSWOOD SPORTS GROUND (ROTHERFIELD UNITED)		South (South Oxfordshire)	Sports Club	Sport Club	No
22	BISHOPSWOOD SPORTS GROUND (ROTHERFIELD UNITED) 4	BISHOPSWOOD SPORTS GROUND (ROTHERFIELD UNITED)		South (South Oxfordshire)	Sports Club	Sport Club	No
23	BISHOPSWOOD SPORTS GROUND (ROTHERFIELD UNITED) 5	BISHOPSWOOD SPORTS GROUND (ROTHERFIELD UNITED)		South (South Oxfordshire)	Sports Club	Sport Club	No
1074	BISHOPSWOOD SPORTS GROUND (ROTHERFIELD UNITED) 6	BISHOPSWOOD SPORTS GROUND (ROTHERFIELD UNITED)		South (South Oxfordshire)	Sports Club	Sport Club	No
36	CHECKENDON PLAYING FIELD 1	CHECKENDON PLAYING FIELD		South (South Oxfordshire)	Local Authority	Sport Club	No
116	GALLOWSTREE COMMON RECREATION GROUND 1	GALLOWSTREE COMMON RECREATION GROUND		South (South Oxfordshire)	Local Authority	Local Authority (in house)	No
118	GARDINER RECREATION GROUND 1	GARDINER RECREATION GROUND		South (South Oxfordshire)	Community Organisation	Community Organisation	No
123	GILLOTTS SCHOOL 1	GILLOTTS SCHOOL		South (South Oxfordshire)	Academy Convertors	School/College/University (in house)	No

Pitch Ref No.	Pitch Name	Site Name	Also known as	Sub-area	Ownership Type	Management by	Fields in Trust
124	GILLOTTS SCHOOL 2	GILLOTTS SCHOOL		South (South Oxfordshire)	Academy Convertors	School/College/University (in house)	No
128	GILLOTTS SCHOOL 6	GILLOTTS SCHOOL		South (South Oxfordshire)	Academy Convertors	School/College/University (in house)	No
152	HARPSDEN FOOTBALL GROUND	HARPSDEN FOOTBALL GROUND		South (South Oxfordshire)	Other	Trust	No
170	HENLEY YMCA 1	HENLEY YMCA		South (South Oxfordshire)	Community Organisation	Community Organisation	No
203	JUBILEE PARK HENLEY 2	JUBILEE PARK HENLEY		South (South Oxfordshire)	Community Organisation	Sport Club	No
204	JUBILEE PARK HENLEY 3	JUBILEE PARK HENLEY		South (South Oxfordshire)	Community Organisation	Sport Club	No
205	JUBILEE PARK HENLEY 4	JUBILEE PARK HENLEY		South (South Oxfordshire)	Community Organisation	Sport Club	No
206	JUBILEE PARK HENLEY 5	JUBILEE PARK HENLEY		South (South Oxfordshire)	Community Organisation	Sport Club	No
207	JUBILEE PARK HENLEY 6	JUBILEE PARK HENLEY		South (South Oxfordshire)	Community Organisation	Sport Club	No
1018	JUBILEE PARK HENLEY 7	JUBILEE PARK HENLEY		South (South Oxfordshire)	Community Organisation	Local Authority (in house)	No
214	LANGTREE SCHOOL 1	LANGTREE SCHOOL		South (South Oxfordshire)	Community school	School/College/University (in house)	No
253	MAIDEN ERLEGH CHILTERN EDGE SCHOOL 3	MAIDEN ERLEGH CHILTERN EDGE SCHOOL		South (South Oxfordshire)	Academies	School/College/University (in house)	No

Pitch Ref No.	Pitch Name	Site Name	Also known as	Sub-area	Ownership Type	Management by	Fields in Trust
303	PEPPARD COMMON 1	PEPPARD COMMON		South (South Oxfordshire)	Local Authority	Sport Club	No
318	SHEEPCOT RECREATION GROUND 1	SHEEPCOT RECREATION GROUND		South (South Oxfordshire)	Community Organisation	Community Organisation	No
319	SHEEPCOT RECREATION GROUND 2	SHEEPCOT RECREATION GROUND		South (South Oxfordshire)	Community Organisation	Community Organisation	No
320	SHEEPCOT RECREATION GROUND 3	SHEEPCOT RECREATION GROUND		South (South Oxfordshire)	Community Organisation	Community Organisation	No
321	SHEEPCOT RECREATION GROUND 4	SHEEPCOT RECREATION GROUND		South (South Oxfordshire)	Community Organisation	Community Organisation	No
322	SHEEPCOT RECREATION GROUND 5	SHEEPCOT RECREATION GROUND		South (South Oxfordshire)	Community Organisation	Community Organisation	No
1021	SHEEPCOT RECREATION GROUND 6	SHEEPCOT RECREATION GROUND		South (South Oxfordshire)	Community Organisation	Community Organisation	No
1022	SHEEPCOT RECREATION GROUND 7	SHEEPCOT RECREATION GROUND		South (South Oxfordshire)	Community Organisation	Community Organisation	No
1023	SHEEPCOT RECREATION GROUND 8	SHEEPCOT RECREATION GROUND		South (South Oxfordshire)	Community Organisation	Community Organisation	No
323	SHIPLAKE COLLEGE 1	SHIPLAKE COLLEGE		South (South Oxfordshire)	Other Independent School	School/College/University (in house)	No
327	SHIPLAKE MEMORIAL GROUND	SHIPLAKE MEMORIAL GROUND		South (South Oxfordshire)	Community Organisation	Community Organisation	No
328	SONNING COMMON MEMORIAL PARK	SONNING COMMON MEMORIAL PARK		South (South Oxfordshire)	Community Organisation	Community Organisation	No

Pitch Ref No.	Pitch Name	Site Name	Also known as	Sub-area	Ownership Type	Management by	Fields in Trust
329	SONNING COMMON PRIMARY SCHOOL 1	SONNING COMMON PRIMARY SCHOOL		South (South Oxfordshire)	Community school	School/College/University (in house)	No
330	SONNING COMMON PRIMARY SCHOOL 2	SONNING COMMON PRIMARY SCHOOL		South (South Oxfordshire)	Community school	School/College/University (in house)	No
373	THE HENLEY COLLEGE - ROTHERFIELD CAMPUS GRASS PITC	THE HENLEY COLLEGE - ROTHERFIELD CAMPUS		South (South Oxfordshire)	Further Education	School/College/University (in house)	No
376	THE INVESCO PERPETURAL TRIANGLE GROUND	THE INVESCO PERPETURAL TRIANGLE GROUND		South (South Oxfordshire)	Local Authority	Sport Club	No
379	THE ORATORY PREPARATORY SCHOOL 1	THE ORATORY PREPARATORY SCHOOL		South (South Oxfordshire)	Other Independent School	School/College/University (in house)	No
393	THE ORATORY PREPARATORY SCHOOL 15	THE ORATORY PREPARATORY SCHOOL		South (South Oxfordshire)	Other Independent School	School/College/University (in house)	No
394	THE ORATORY PREPARATORY SCHOOL 16	THE ORATORY PREPARATORY SCHOOL		South (South Oxfordshire)	Other Independent School	School/College/University (in house)	No
395	THE ORATORY PREPARATORY SCHOOL 17	THE ORATORY PREPARATORY SCHOOL		South (South Oxfordshire)	Other Independent School	School/College/University (in house)	No
396	THE ORATORY PREPARATORY SCHOOL 18	THE ORATORY PREPARATORY SCHOOL		South (South Oxfordshire)	Other Independent School	School/College/University (in house)	No

Pitch Ref No.	Pitch Name	Site Name	Also known as	Sub-area	Ownership Type	Management by	Fields in Trust
397	THE ORATORY PREPARATORY SCHOOL 19	THE ORATORY PREPARATORY SCHOOL		South (South Oxfordshire)	Other Independent School	School/College/University (in house)	No
380	THE ORATORY PREPARATORY SCHOOL 2	THE ORATORY PREPARATORY SCHOOL		South (South Oxfordshire)	Other Independent School	School/College/University (in house)	No
398	THE ORATORY PREPARATORY SCHOOL 20	THE ORATORY PREPARATORY SCHOOL		South (South Oxfordshire)	Other Independent School	School/College/University (in house)	No
399	THE ORATORY PREPARATORY SCHOOL 21	THE ORATORY PREPARATORY SCHOOL		South (South Oxfordshire)	Other Independent School	School/College/University (in house)	No
400	THE ORATORY PREPARATORY SCHOOL 22	THE ORATORY PREPARATORY SCHOOL		South (South Oxfordshire)	Other Independent School	School/College/University (in house)	No
381	THE ORATORY PREPARATORY SCHOOL 3	THE ORATORY PREPARATORY SCHOOL		South (South Oxfordshire)	Other Independent School	School/College/University (in house)	No
382	THE ORATORY PREPARATORY SCHOOL 4	THE ORATORY PREPARATORY SCHOOL		South (South Oxfordshire)	Other Independent School	School/College/University (in house)	No
383	THE ORATORY PREPARATORY SCHOOL 5	THE ORATORY PREPARATORY SCHOOL		South (South Oxfordshire)	Other Independent School	School/College/University (in house)	No

Pitch Ref No.	Pitch Name	Site Name	Also known as	Sub-area	Ownership Type	Management by	Fields in Trust
384	THE ORATORY PREPARATORY SCHOOL 6	THE ORATORY PREPARATORY SCHOOL		South (South Oxfordshire)	Other Independent School	School/College/University (in house)	No
401	THE ORATORY SPORTS CENTRE 1	THE ORATORY SPORTS CENTRE		South (South Oxfordshire)	Other Independent School	School/College/University (in house)	No
410	THE ORATORY SPORTS CENTRE 10	THE ORATORY SPORTS CENTRE		South (South Oxfordshire)	Other Independent School	School/College/University (in house)	No
417	THE ORATORY SPORTS CENTRE 17	THE ORATORY SPORTS CENTRE		South (South Oxfordshire)	Other Independent School	School/College/University (in house)	No
418	THE ORATORY SPORTS CENTRE 18	THE ORATORY SPORTS CENTRE		South (South Oxfordshire)	Other Independent School	School/College/University (in house)	No
402	THE ORATORY SPORTS CENTRE 2	THE ORATORY SPORTS CENTRE		South (South Oxfordshire)	Other Independent School	School/College/University (in house)	No
403	THE ORATORY SPORTS CENTRE 3	THE ORATORY SPORTS CENTRE		South (South Oxfordshire)	Other Independent School	School/College/University (in house)	No
404	THE ORATORY SPORTS CENTRE 4	THE ORATORY SPORTS CENTRE		South (South Oxfordshire)	Other Independent School	School/College/University (in house)	No

Pitch Ref No.	Pitch Name	Site Name	Also known as	Sub-area	Ownership Type	Management by	Fields in Trust
405	THE ORATORY SPORTS CENTRE 5	THE ORATORY SPORTS CENTRE		South (South Oxfordshire)	Other Independent School	School/College/University (in house)	No
406	THE ORATORY SPORTS CENTRE 6	THE ORATORY SPORTS CENTRE		South (South Oxfordshire)	Other Independent School	School/College/University (in house)	No
407	THE ORATORY SPORTS CENTRE 7	THE ORATORY SPORTS CENTRE		South (South Oxfordshire)	Other Independent School	School/College/University (in house)	No
408	THE ORATORY SPORTS CENTRE 8	THE ORATORY SPORTS CENTRE		South (South Oxfordshire)	Other Independent School	School/College/University (in house)	No
409	THE ORATORY SPORTS CENTRE 9	THE ORATORY SPORTS CENTRE		South (South Oxfordshire)	Other Independent School	School/College/University (in house)	No
457	TRINITY PRIMARY SCHOOL	TRINITY PRIMARY SCHOOL		South (South Oxfordshire)	Voluntary Controlled School	School/College/University (in house)	No
494	WHITCHURCH ON THAMES CRICKET CLUB 2	WHITCHURCH ON THAMES CRICKET CLUB		South (South Oxfordshire)	Local Authority	Local Authority (in house)	No
1061	WHITCHURCH PRIMARY SCHOOL			South (South Oxfordshire)	School / College / University (in house)	School/College/University (in house)	No
504	WOODCOTE RECREATION GROUND 1	WOODCOTE RECREATION GROUND		South (South Oxfordshire)	Local Authority	Community Organisation	No

Pitch Ref No.	Pitch Name	Site Name	Also known as	Sub-area	Ownership Type	Management by	Fields in Trust
505	WOODCOTE RECREATION GROUND 2	WOODCOTE RECREATION GROUND		South (South Oxfordshire)	Local Authority	Community Organisation	No
2	ABINGDON TOWN FOOTBALL CLUB 1	ABINGDON TOWN FOOTBALL CLUB		West (South Oxfordshire)	Sports Club	Sport Club	No
3	HALES MEADOW 1	HALES MEADOW		West (South Oxfordshire)	Sports Club	Sport Club	No
4	HALES MEADOW 2	HALES MEADOW		West (South Oxfordshire)	Sports Club	Sport Club	No
5	HALES MEADOW 3	HALES MEADOW		West (South Oxfordshire)	Sports Club	Sport Club	No
6	HALES MEADOW 4	HALES MEADOW		West (South Oxfordshire)	Sports Club	Sport Club	No
7	HALES MEADOW 5	HALES MEADOW		West (South Oxfordshire)	Sports Club	Sport Club	No
9	ACKLINGS SPORTS FIELD 2	ACKLINGS SPORTS FIELD		West (South Oxfordshire)	Higher Education Institutions	Local Authority (in house)	No
13	AUREUS PRIMARY SCHOOL	AUREUS PRIMARY SCHOOL		West (South Oxfordshire)	Community school	School/College/University (in house)	No
1062	BENSON CE PRIMARY SCHOOL			West (South Oxfordshire)	School / College / University (in house)	School/College/University (in house)	No
24	BODKINS SPORTS FIELD	BODKINS SPORTS FIELD		West (South Oxfordshire)	Community Organisation	Sport Club	No
575	BOUNDARY PARK (HARWELL) 1	BOUNDARY PARK (HARWELL)		West (South Oxfordshire)	Community Organisation	Trust	No

Pitch Ref No.	Pitch Name	Site Name	Also known as	Sub-area	Ownership Type	Management by	Fields in Trust
584	BOUNDARY PARK (HARWELL) 10	BOUNDARY PARK (HARWELL)		West (South Oxfordshire)	Community Organisation	Trust	No
578	BOUNDARY PARK (HARWELL) 4	BOUNDARY PARK (HARWELL)		West (South Oxfordshire)	Community Organisation	Trust	No
579	BOUNDARY PARK (HARWELL) 5	BOUNDARY PARK (HARWELL)		West (South Oxfordshire)	Community Organisation	Trust	No
580	BOUNDARY PARK (HARWELL) 6	BOUNDARY PARK (HARWELL)		West (South Oxfordshire)	Community Organisation	Trust	No
581	BOUNDARY PARK (HARWELL) 7	BOUNDARY PARK (HARWELL)		West (South Oxfordshire)	Community Organisation	Trust	No
582	BOUNDARY PARK (HARWELL) 8	BOUNDARY PARK (HARWELL)		West (South Oxfordshire)	Community Organisation	Trust	No
583	BOUNDARY PARK (HARWELL) 9	BOUNDARY PARK (HARWELL)		West (South Oxfordshire)	Community Organisation	Trust	No
25	BRIGHTWELL C OF E PRIMARY SCHOOL 1	BRIGHTWELL C OF E PRIMARY SCHOOL		West (South Oxfordshire)	Voluntary Controlled School	School/College/University (in house)	No
27	BULLCROFT PARK 1	BULLCROFT PARK		West (South Oxfordshire)	Local Authority	Sport Club	No
28	BULLCROFT PARK 2	BULLCROFT PARK		West (South Oxfordshire)	Local Authority	Sport Club	No
29	BULLCROFT PARK 3	BULLCROFT PARK		West (South Oxfordshire)	Local Authority	Sport Club	No
30	BULLCROFT PARK 4	BULLCROFT PARK		West (South Oxfordshire)	Local Authority	Sport Club	No

Pitch Ref No.	Pitch Name	Site Name	Also known as	Sub-area	Ownership Type	Management by	Fields in Trust
31	CHALGROVE COMMUNITY PRIMARY SCHOOL 1	CHALGROVE COMMUNITY PRIMARY SCHOOL		West (South Oxfordshire)	Community school	School/College/University (in house)	No
34	CHALGROVE RECREATION GROUND 1	CHALGROVE RECREATION GROUND		West (South Oxfordshire)	Community Organisation	Community Organisation	No
35	CHALGROVE RECREATION GROUND 2	CHALGROVE RECREATION GROUND		West (South Oxfordshire)	Community Organisation	Community Organisation	No
1052	CHALGROVE RECREATION GROUND 3	CHALGROVE RECREATION GROUND		West (South Oxfordshire)	Community Organisation	Community Organisation	No
1053	CHALGROVE RECREATION GROUND 4	CHALGROVE RECREATION GROUND		West (South Oxfordshire)	Community Organisation	Community Organisation	No
1014	CHALGROVE RECREATION GROUND 5	CHALGROVE RECREATION GROUND		West (South Oxfordshire)	Local Authority	Local Authority (in house)	No
52	CHOLSEY COUNTY PRIMARY SCHOOL 1	CHOLSEY COUNTY PRIMARY SCHOOL		West (South Oxfordshire)	Community school	School/College/University (in house)	No
53	CHOLSEY COUNTY PRIMARY SCHOOL 2	CHOLSEY COUNTY PRIMARY SCHOOL		West (South Oxfordshire)	Community school	School/College/University (in house)	No
54	CHOLSEY COUNTY PRIMARY SCHOOL 3	CHOLSEY COUNTY PRIMARY SCHOOL		West (South Oxfordshire)	Community school	School/College/University (in house)	No
57	CHOLSEY RECREATION GROUND 2	CHOLSEY RECREATION GROUND	Main adult pitch	West (South Oxfordshire)	Community Organisation	Sport Club	No
59	CHOLSEY RECREATION GROUND 4	CHOLSEY RECREATION GROUND	Club Pitch 6	West (South Oxfordshire)	Community Organisation	Sport Club	No
60	CHOLSEY RECREATION GROUND 5	CHOLSEY RECREATION GROUND	Club Pitch 5	West (South Oxfordshire)	Community Organisation	Sport Club	No

Pitch Ref No.	Pitch Name	Site Name	Also known as	Sub-area	Ownership Type	Management by	Fields in Trust
61	CHOLSEY RECREATION GROUND 6	CHOLSEY RECREATION GROUND	Club Pitch 1	West (South Oxfordshire)	Community Organisation	Sport Club	No
62	CHOLSEY RECREATION GROUND 7	CHOLSEY RECREATION GROUND	Club Pitch 2	West (South Oxfordshire)	Community Organisation	Sport Club	No
63	CHOLSEY RECREATION GROUND 8	CHOLSEY RECREATION GROUND	Pitch 3	West (South Oxfordshire)	Community Organisation	Sport Club	No
64	CHOLSEY RECREATION GROUND 9	CHOLSEY RECREATION GROUND	Pitch 4	West (South Oxfordshire)	Community Organisation	Sport Club	No
66	COWS COMMON 1	COWS COMMON	Ewelme Receation Ground	West (South Oxfordshire)	Community Organisation	Local Authority (in house)	No
71	CRANFORD HOUSE SCHOOL 4	CRANFORD HOUSE SCHOOL		West (South Oxfordshire)	Other Independent School	School/College/University (in house)	No
72	CRANFORD HOUSE SCHOOL 5	CRANFORD HOUSE SCHOOL		West (South Oxfordshire)	Other Independent School	School/College/University (in house)	No
73	CRANFORD HOUSE SCHOOL 6	CRANFORD HOUSE SCHOOL		West (South Oxfordshire)	Other Independent School	School/College/University (in house)	No
74	CRANFORD HOUSE SCHOOL 7	CRANFORD HOUSE SCHOOL		West (South Oxfordshire)	Other Independent School	School/College/University (in house)	No
79	CROWMARSH GIFFORD CE SCHOOL 1	CROWMARSH GIFFORD CE SCHOOL		West (South Oxfordshire)	Voluntary Controlled School	School/College/University (in house)	No

Pitch Ref No.	Pitch Name	Site Name	Also known as	Sub-area	Ownership Type	Management by	Fields in Trust
81	CROWMARSH RECREATION GROUND 1	CROWMARSH RECREATION GROUND		West (South Oxfordshire)	Local Authority	Community Organisation	Yes
82	CROWMARSH RECREATION GROUND 2	CROWMARSH RECREATION GROUND		West (South Oxfordshire)	Local Authority	Community Organisation	Yes
84	CROWMARSH RECREATION GROUND 4	CROWMARSH RECREATION GROUND		West (South Oxfordshire)	Local Authority	Community Organisation	Yes
85	CULHAM SCIENCE CENTRE	CULHAM SCIENCE CENTRE		West (South Oxfordshire)	Industry (for employees)	Industry Sports Club	No
89	DORCHESTER-ON-THAMES RECREATION GROUND 1	DORCHESTER-ON-THAMES RECREATION GROUND		West (South Oxfordshire)	Community Organisation	Community Organisation	No
91	EAST HAGBOURNE RECREATION GROUND	EAST HAGBOURNE RECREATION GROUND	Great Mead	West (South Oxfordshire)	Community Organisation	Community Organisation	No
93	EDMONDS PARK 2	EDMONDS PARK		West (South Oxfordshire)	Community Organisation	Community Organisation	No
94	EDMONDS PARK 3	EDMONDS PARK		West (South Oxfordshire)	Community Organisation	Community Organisation	No
95	EDMONDS PARK 4	EDMONDS PARK		West (South Oxfordshire)	Community Organisation	Community Organisation	No
96	EDMONDS PARK 5	EDMONDS PARK		West (South Oxfordshire)	Community Organisation	Community Organisation	No
97	EDMONDS PARK 6	EDMONDS PARK		West (South Oxfordshire)	Community Organisation	Community Organisation	No
98	EDMONDS PARK 7	EDMONDS PARK		West (South Oxfordshire)	Community Organisation	Community Organisation	No

Pitch Ref No.	Pitch Name	Site Name	Also known as	Sub-area	Ownership Type	Management by	Fields in Trust
99	EDMONDS PARK 8	EDMONDS PARK		West (South Oxfordshire)	Community Organisation	Community Organisation	No
100	EDMONDS PARK 9	EDMONDS PARK		West (South Oxfordshire)	Community Organisation	Community Organisation	No
102	EUROPA SCHOOL UK 1	EUROPA SCHOOL UK		West (South Oxfordshire)	Academy Free Schools	School/College/University (in house)	No
103	EUROPA SCHOOL UK 2	EUROPA SCHOOL UK		West (South Oxfordshire)	Academy Free Schools	School/College/University (in house)	No
104	EUROPA SCHOOL UK 3	EUROPA SCHOOL UK		West (South Oxfordshire)	Academy Free Schools	School/College/University (in house)	No
105	EUROPA SCHOOL UK 4	EUROPA SCHOOL UK		West (South Oxfordshire)	Academy Free Schools	School/College/University (in house)	No
106	EUROPA SCHOOL UK 5	EUROPA SCHOOL UK		West (South Oxfordshire)	Academy Free Schools	School/College/University (in house)	No
107	EUROPA SCHOOL UK 6	EUROPA SCHOOL UK		West (South Oxfordshire)	Academy Free Schools	School/College/University (in house)	No
111	FIR TREE JUNIOR SCHOOL 1	FIR TREE JUNIOR SCHOOL		West (South Oxfordshire)	Community school	School/College/University (in house)	No
112	FIR TREE JUNIOR SCHOOL 2	FIR TREE JUNIOR SCHOOL		West (South Oxfordshire)	Community school	School/College/University (in house)	No
208	LADY GROVE PARK 1	LADY GROVE PARK		West (South Oxfordshire)	Local Authority	Sport Club	No

Pitch Ref No.	Pitch Name	Site Name	Also known as	Sub-area	Ownership Type	Management by	Fields in Trust
209	LADY GROVE PARK 2	LADY GROVE PARK		West (South Oxfordshire)	Local Authority	Local Authority (in house)	No
210	LADYGROVE PARK PRIMARY SCHOOL 1	LADYGROVE PARK PRIMARY SCHOOL		West (South Oxfordshire)	Community school	School/College/University (in house)	No
211	LADYGROVE PARK PRIMARY SCHOOL 2	LADYGROVE PARK PRIMARY SCHOOL		West (South Oxfordshire)	Community school	School/College/University (in house)	No
222	LAY AVENUE RECREATION GROUND 1	LAY AVENUE RECREATION GROUND	Berinsfield Recreation Ground	West (South Oxfordshire)	Community Organisation	Community Organisation	Yes
223	LAY AVENUE RECREATION GROUND 2	LAY AVENUE RECREATION GROUND	Berinsfield Recreation Ground	West (South Oxfordshire)	Community Organisation	Community Organisation	Yes
224	LAY AVENUE RECREATION GROUND 3	LAY AVENUE RECREATION GROUND	Berinsfield Recreation Ground	West (South Oxfordshire)	Community Organisation	Community Organisation	Yes
225	LAY AVENUE RECREATION GROUND 4	LAY AVENUE RECREATION GROUND	Berinsfield Recreation Ground	West (South Oxfordshire)	Community Organisation	Community Organisation	Yes
1019	LAY AVENUE RECREATION GROUND 5	LAY AVENUE RECREATION GROUND	Berinsfield Recreation Ground	West (South Oxfordshire)	Community Organisation	Community Organisation	Yes
227	LONG WITTENHAM C OF E PRIMARY SCHOOL 1	LORD WILLIAMS'S ACADEMY(UPPER SCHOOL)		West (South Oxfordshire)	Voluntary Controlled School	School/College/University (in house)	No
243	LOYD RECREATION PARK 1	LOYD RECREATION PARK		West (South Oxfordshire)	Community Organisation	Community Organisation	No
244	LOYD RECREATION PARK 2	LOYD RECREATION PARK		West (South Oxfordshire)	Community Organisation	Community Organisation	No

Pitch Ref No.	Pitch Name	Site Name	Also known as	Sub-area	Ownership Type	Management by	Fields in Trust
245	LOYD RECREATION PARK 3	LOYD RECREATION PARK		West (South Oxfordshire)	Community Organisation	Community Organisation	No
246	LOYD RECREATION PARK 4	LOYD RECREATION PARK		West (South Oxfordshire)	Community Organisation	Community Organisation	No
247	LOYD RECREATION PARK 5	LOYD RECREATION PARK		West (South Oxfordshire)	Community Organisation	Community Organisation	No
248	LOYD RECREATION PARK 6	LOYD RECREATION PARK		West (South Oxfordshire)	Community Organisation	Community Organisation	No
249	LOYD RECREATION PARK 7	LOYD RECREATION PARK		West (South Oxfordshire)	Community Organisation	Community Organisation	No
250	LOYD RECREATION PARK 8	LOYD RECREATION PARK		West (South Oxfordshire)	Community Organisation	Community Organisation	No
262	MANOR PRIMARY SCHOOL 1	MANOR PRIMARY SCHOOL		West (South Oxfordshire)	Academies	School/College/University (in house)	No
266	MOULSFORD RECREATION GROUND 2	MOULSFORD RECREATION GROUND		West (South Oxfordshire)	Local Authority	Local Authority (in house)	Yes
276	MOULSFORD SCHOOL 10	MOULSFORD SCHOOL		West (South Oxfordshire)	Other Independent School	School/College/University (in house)	No
272	MOULSFORD SCHOOL 6	MOULSFORD SCHOOL		West (South Oxfordshire)	Other Independent School	School/College/University (in house)	No
273	MOULSFORD SCHOOL 7	MOULSFORD SCHOOL		West (South Oxfordshire)	Other Independent School	School/College/University (in house)	No

Pitch Ref No.	Pitch Name	Site Name	Also known as	Sub-area	Ownership Type	Management by	Fields in Trust
274	MOULSFORD SCHOOL 8	MOULSFORD SCHOOL		West (South Oxfordshire)	Other Independent School	School/College/University (in house)	No
275	MOULSFORD SCHOOL 9	MOULSFORD SCHOOL		West (South Oxfordshire)	Other Independent School	School/College/University (in house)	No
287	NORTHBOURNE C OF E PRIMARY SCHOOL 1	NORTHBOURNE C OF E PRIMARY SCHOOL		West (South Oxfordshire)	Voluntary Controlled School	School/College/University (in house)	No
289	NPOWER LOOP MEADOW STADIUM 1	NPOWER LOOP MEADOW STADIUM		West (South Oxfordshire)	Sports Club	Sport Club	No
290	NPOWER LOOP MEADOW STADIUM 2 (TRAINING PITCH)	NPOWER LOOP MEADOW STADIUM		West (South Oxfordshire)	Sports Club	Sport Club	No
299	PADDOCKS PLAYING FIELDS 1	PADDOCKS PLAYING FIELDS		West (South Oxfordshire)	Community school	School/College/University (in house)	No
300	PADDOCKS PLAYING FIELDS 2	PADDOCKS PLAYING FIELDS		West (South Oxfordshire)	Community school	School/College/University (in house)	No
301	PADDOCKS PLAYING FIELDS 3	PADDOCKS PLAYING FIELDS		West (South Oxfordshire)	Community school	School/College/University (in house)	No
306	RAF BENSON 1	RAF BENSON		West (South Oxfordshire)	MOD	MOD	No
307	RAF BENSON 2	RAF BENSON		West (South Oxfordshire)	MOD	MOD	No
333	SOUTH MORETON SCHOOL	SOUTH MORETON SCHOOL		West (South Oxfordshire)	Community school	School/College/University (in house)	No

Pitch Ref No.	Pitch Name	Site Name	Also known as	Sub-area	Ownership Type	Management by	Fields in Trust
1055	SOUTH STOKE RECREATION GROUND (Kickabout only)	SOUTH STOKE RECREATION GROUND		West (South Oxfordshire)			No
340	ST BIRINUS SCHOOL	ST BIRINUS SCHOOL		West (South Oxfordshire)	Academy Convertors	School/College/University (in house)	No
341	ST GEORGE'S PLAYING FIELD	ST GEORGE'S PLAYING FIELD		West (South Oxfordshire)	Sports Club	Sport Club	No
342	ST LAWRENCES CHURCH OF ENGLAND SCHOOL 1	ST LAWRENCES CHURCH OF ENGLAND SCHOOL		West (South Oxfordshire)	Voluntary Aided School	School/College/University (in house)	No
344	STADHAMPTON PRIMARY SCHOOL 1	STADHAMPTON PRIMARY SCHOOL		West (South Oxfordshire)	Community school	School/College/University (in house)	No
351	STEPHEN FREEMAN PRIMARY SCHOOL 1	STEPHEN FREEMAN PRIMARY SCHOOL		West (South Oxfordshire)	Community school	School/College/University (in house)	No
354	SUNNYSIDE 1	SUNNYSIDE		West (South Oxfordshire)	Community Organisation	Community Organisation	No
355	SUNNYSIDE 2	SUNNYSIDE		West (South Oxfordshire)	Community Organisation	Community Organisation	No
1025	SUNNYSIDE 3	SUNNYSIDE		West (South Oxfordshire)	Community Organisation	Community Organisation	No
1026	SUNNYSIDE 4	SUNNYSIDE		West (South Oxfordshire)	Community Organisation	Community Organisation	No
1027	SUNNYSIDE 5	SUNNYSIDE		West (South Oxfordshire)	Community Organisation	Community Organisation	No
370	THE ASTONS RECREATION GROUND 1	THE ASTONS RECREATION GROUND		West (South Oxfordshire)	Community Organisation	Community Organisation	No

Pitch Ref No.	Pitch Name	Site Name	Also known as	Sub-area	Ownership Type	Management by	Fields in Trust
372	THE GREEN	THE GREEN		West (South Oxfordshire)	Community Organisation	Community Organisation	No
377	THE JUBILEE PAVILLION AND RECREATION GROUND 1	THE JUBILEE PAVILLION AND RECREATION GROUND		West (South Oxfordshire)	Community Organisation	Community Organisation	No
444	THE TRIANGLE - ST BIRINUS SCHOOL 1	THE TRIANGLE - ST BIRINUS SCHOOL		West (South Oxfordshire)	Academy Convertors	School/College/University (in house)	No
445	THE TRIANGLE - ST BIRINUS SCHOOL 2	THE TRIANGLE - ST BIRINUS SCHOOL		West (South Oxfordshire)	Academy Convertors	School/College/University (in house)	No
447	THE TRIANGLE - ST BIRINUS SCHOOL 4	THE TRIANGLE - ST BIRINUS SCHOOL		West (South Oxfordshire)	Academy Convertors	School/College/University (in house)	No
448	THE TRIANGLE - ST BIRINUS SCHOOL 5	THE TRIANGLE - ST BIRINUS SCHOOL		West (South Oxfordshire)	Academy Convertors	School/College/University (in house)	No
449	THE TRIANGLE - ST BIRINUS SCHOOL 6	THE TRIANGLE - ST BIRINUS SCHOOL		West (South Oxfordshire)	Academy Convertors	School/College/University (in house)	No
458	WALLINGFORD SCHOOL 1	WALLINGFORD SCHOOL		West (South Oxfordshire)	Academies	School/College/University (in house)	No
465	WALLINGFORD SPORTS PARK 1	WALLINGFORD SPORTS PARK		West (South Oxfordshire)	Community Organisation	Community Organisation	No
466	WALLINGFORD SPORTS PARK 2	WALLINGFORD SPORTS PARK		West (South Oxfordshire)	Community Organisation	Community Organisation	No
467	WALLINGFORD SPORTS PARK 3	WALLINGFORD SPORTS PARK	Training	West (South Oxfordshire)	Community Organisation	Community Organisation	No
468	WALLINGFORD SPORTS PARK 4 - NO 4TH PITCH	WALLINGFORD SPORTS PARK		West (South Oxfordshire)	Community Organisation	Community Organisation	No

Pitch Ref No.	Pitch Name	Site Name	Also known as	Sub-area	Ownership Type	Management by	Fields in Trust
476	WARBOROUGH VILLAGE GREEN 1	WARBOROUGH VILLAGE GREEN		West (South Oxfordshire)	Local Authority	Other	No
502	WILLOWCROFT COMMUNITY SCHOOL 1	WILLOWCROFT COMMUNITY SCHOOL		West (South Oxfordshire)	Academies	School/College/University (in house)	No

p) Ownership / Management (AGPs)

Pitch Ref No.	Pitch Name	Site Name	Also known as	Sub-area	Ownership Type	Management by	Surface
231	LORD WILLIAMS'S ACADEMY(UPPER SCHOOL) 3	LORD WILLIAMS'S ACADEMY (UPPER SCHOOL)	Thame Leisure Centre	East (South Oxfordshire)	Academies	School/College/University (in house)	AGP - sand dressed
282	NETTLEBED COMMUNITY SCHOOL 1	NETTLEBED COMMUNITY SCHOOL		East (South Oxfordshire)	Community school	School/College/University (in house)	AGP - sand filled
1051	THAME FOOTBALL (MEADOW VIEW PARK) 10	THAME FOOTBALL (MEADOW VIEW PARK)		East (South Oxfordshire)	Sport Club	Sport Club	AGP - 3G rubber crumb
362	THAME FOOTBALL (MEADOW VIEW PARK) 4	THAME FOOTBALL (MEADOW VIEW PARK)		East (South Oxfordshire)	Sport Club	Sport Club	AGP - 3G rubber crumb
1031	WATLINGTON SPORTS GROUND 10	WATLINGTON SPORTS GROUND	Watlington Recreation Ground	East (South Oxfordshire)	Community Organisation	Community Organisation	AGP - Gen2
1030	WHITES FIELD	WHITES FIELD		East (South Oxfordshire)	Local Authority	Local Authority (in house)	AGP - sand

Pitch Ref No.	Pitch Name	Site Name	Also known as	Sub-area	Ownership Type	Management by	Surface
295	OXFORD BROOKES UNIVERSITY (WHEATLEY CAMPUS) 5	OXFORD BROOKES UNIVERSITY (WHEATLEY CAMPUS)		North (South Oxfordshire)	Higher Education Institutions	School/College/University (in house)	AGP - sand filled
296	OXFORD BROOKES UNIVERSITY (WHEATLEY CAMPUS) 6	OXFORD BROOKES UNIVERSITY (WHEATLEY CAMPUS)		North (South Oxfordshire)	Higher Education Institutions	School/College/University (in house)	AGP - sand filled
171	HENLEY YMCA 2	HENLEY YMCA		South (South Oxfordshire)	Community Organisation	Community Organisation	AGP - 3G rubber crumb
317	RUPERT HOUSE SCHOOL	RUPERT HOUSE SCHOOL		South (South Oxfordshire)	Other Independent School	School/College/University (in house)	AGP - sand filled
324	SHIPLAKE COLLEGE 2	SHIPLAKE COLLEGE		South (South Oxfordshire)	Other Independent School	School/College/University (in house)	AGP - sand filled
1063	STOKE ROW PRIMARY SCHOOL	STOKE ROW PRIMARY SCHOOL		South (South Oxfordshire)	School / College / University (in house)	School/College/University (in house)	AGP
385	THE ORATORY PREPARATORY SCHOOL 7	THE ORATORY PREPARATORY SCHOOL		South (South Oxfordshire)	Other Independent School	School/College/University (in house)	AGP - sand filled
1068	TRINITY PRIMARY SCHOOL	TRINITY PRIMARY SCHOOL		South (South Oxfordshire)	Voluntary Controlled School	School/College/University (in house)	AGP - polymeric
1	ABBAY SPORTS CENTRE (BERINSFIELD)	ABBAY SPORTS CENTRE (BERINSFIELD)		West (South Oxfordshire)	Local Authority	Trust	AGP - sand filled

Pitch Ref No.	Pitch Name	Site Name	Also known as	Sub-area	Ownership Type	Management by	Surface
173	HMP HUNTERCOMBE	HMP HUNTERCOMBE		West (South Oxfordshire)	Government	Other	AGP - sand filled
308	RAF BENSON 3	RAF BENSON		West (South Oxfordshire)	MOD	MOD	AGP - 3G rubber crumb
459	WALLINGFORD SCHOOL 2	WALLINGFORD SCHOOL		West (South Oxfordshire)	Academies	School/College/University (in house)	AGP - sand filled

q) Definitions (Pitch sizes and age groups)

For the avoidance of doubt, the following table defines pitch sizes, terms and age groups used in the PPS assessment tables.

Age group	Type	3G Size (and % area)	Rec. size without run-off		Rec. size with run off	
			Length (m)	Width (m)	Length (m)	Width (m)
Mini soccer U7/U8	5v5	Compact (16%)	37	28	42	33
Mini soccer U9/U10	7v7	Third (32%)	55	37	61	42
Youth U11/U12	9v9	Half (53%)	74	46	79	52
Youth U13/U14	11v11	Two-thirds (66%)	83	51	88	56
Youth U15/U16	11v11	Four -fifths (79%)	92	55	97	61
Youth U17/U18	11v11	Full (100%)	100	64	107	70
Over 18 (adult / senior ages)	11v11	Full (100%)	100	64	107	70

2. SECURITY OF USE

r) Secure community use (grass)

Pitch Ref No.	Pitch Name	Also known as	Sub-area	Pitch Size and Type	Community use category
172	HILL ROAD RECREATION GROUND		East (South Oxfordshire)	Youth Football 11v11	Available for community use but unused
285	NETTLEBED SPORTS GROUND 1		East (South Oxfordshire)	Adult Football	Available for community use but unused
334	SOUTHERN ROAD RECREATION GROUND 1		East (South Oxfordshire)	Adult Football	Available for community use and used
335	SOUTHERN ROAD RECREATION GROUND 2		East (South Oxfordshire)	Youth Football 11v11	Available for community use but unused
336	SOUTHERN ROAD RECREATION GROUND 3		East (South Oxfordshire)	Youth Football 11v11	Available for community use but unused
347	STATION ROAD PLAYING FIELDS (CHINNOR) 1	Chinnor Playing Fields	East (South Oxfordshire)	Adult Football	Available for community use and used
348	STATION ROAD PLAYING FIELDS (CHINNOR) 2	Chinnor Playing Fields	East (South Oxfordshire)	Adult Football	Available for community use and used
350	STATION ROAD PLAYING FIELDS (CHINNOR) 4	Chinnor Playing Fields	East (South Oxfordshire)	Mini Soccer 7v7	Available for community use and used
357	TETSWORTH SPORT & SOCIAL CLUB 1		East (South Oxfordshire)	Adult Football	Available for community use and used
1076	TETSWORTH SPORT & SOCIAL CLUB 3		East (South Oxfordshire)	Adult Football	Available for community use but unused
359	THAME FOOTBALL (MEADOW VIEW PARK) 1	ASM Stadium	East (South Oxfordshire)	Adult Football	Available for community use and used

Pitch Ref No.	Pitch Name	Also known as	Sub-area	Pitch Size and Type	Community use category
360	THAME FOOTBALL (MEADOW VIEW PARK) 2		East (South Oxfordshire)	Mini Soccer 5v5	Available for community use and used
361	THAME FOOTBALL (MEADOW VIEW PARK) 3		East (South Oxfordshire)	Mini Soccer 5v5	Available for community use and used
363	THAME FOOTBALL (MEADOW VIEW PARK) 5		East (South Oxfordshire)	Youth Football 9v9	Available for community use and used
364	THAME FOOTBALL (MEADOW VIEW PARK) 6		East (South Oxfordshire)	Mini Soccer 7v7	Available for community use and used
365	THAME FOOTBALL (MEADOW VIEW PARK) 7		East (South Oxfordshire)	Mini Soccer 7v7	Available for community use and used
366	THAME FOOTBALL (MEADOW VIEW PARK) 8		East (South Oxfordshire)	Mini Soccer 7v7	Available for community use and used
367	THAME FOOTBALL (MEADOW VIEW PARK) 9		East (South Oxfordshire)	Mini Soccer 7v7	Available for community use and used
495	WHITES FIELD 1		East (South Oxfordshire)	Adult Football	Available for community use but unused
496	WHITES FIELD 2		East (South Oxfordshire)	Youth Football 11v11	Available for community use and used
497	WHITES FIELD 3		East (South Oxfordshire)	Youth Football 11v11	Available for community use and used
498	WHITES FIELD 4		East (South Oxfordshire)	Youth Football 9v9	Available for community use and used
499	WHITES FIELD 5		East (South Oxfordshire)	Youth Football 9v9	Available for community use and used

Pitch Ref No.	Pitch Name	Also known as	Sub-area	Pitch Size and Type	Community use category
500	WHITES FIELD 6		East (South Oxfordshire)	Mini Soccer 5v5	Available for community use and used
501	WHITES FIELD 7		East (South Oxfordshire)	Mini Soccer 5v5	Available for community use and used
115	FOREST HILL SPORTS AND SOCIAL CLUB		North (South Oxfordshire)	Adult Football	Available for community use but unused
120	GARSINGTON SPORTS CLUB 1	Memorial Playing Field	North (South Oxfordshire)	Adult Football	Available for community use and used
122	GARSINGTON SPORTS CLUB 3	Memorial Playing Field	North (South Oxfordshire)	Mini Soccer 7v7	Available for community use and used
138	GREAT MILTON RECREATION GROUND 1		North (South Oxfordshire)	Adult Football	Available for community use but unused
140	GROVELANDS SPORTS GROUND 1		North (South Oxfordshire)	Adult Football	Available for community use and used
141	GROVELANDS SPORTS GROUND 2		North (South Oxfordshire)	Adult Football	Available for community use but unused
143	GROVELANDS SPORTS GROUND 4		North (South Oxfordshire)	Youth Football 9v9	Available for community use and used
144	GROVELANDS SPORTS GROUND 5		North (South Oxfordshire)	Youth Football 9v9	Available for community use and used
145	GROVELANDS SPORTS GROUND 6		North (South Oxfordshire)	Mini Soccer 7v7	Available for community use and used
146	GROVELANDS SPORTS GROUND 7		North (South Oxfordshire)	Mini Soccer 7v7	Available for community use and used

Pitch Ref No.	Pitch Name	Also known as	Sub-area	Pitch Size and Type	Community use category
174	HOLTON PLAYING FIELDS 1	Wheatley Playing Fields	North (South Oxfordshire)	Adult Football	Available for community use and used
175	HOLTON PLAYING FIELDS 2	Wheatley Playing Fields	North (South Oxfordshire)	Youth Football 9v9	Available for community use and used
1015	HOLTON PLAYING FIELDS 6	Wheatley Playing Fields	North (South Oxfordshire)	Mini Soccer 7v7	Available for community use and used
1016	HOLTON PLAYING FIELDS 7	Wheatley Playing Fields	North (South Oxfordshire)	Mini Soccer 7v7	Available for community use and used
1017	HOLTON PLAYING FIELDS 8	Wheatley Playing Fields	North (South Oxfordshire)	Training Grids	Available for community use and used
1000	THE PARK SPORTS CENTRE (WHEATLEY)	The Park Sports Centre	North (South Oxfordshire)	Adult Football	Available for community use but unused
19	BISHOPSWOOD SPORTS GROUND (ROTHERFIELD UNITED) 1		South (South Oxfordshire)	Adult Football	Available for community use and used
20	BISHOPSWOOD SPORTS GROUND (ROTHERFIELD UNITED) 2		South (South Oxfordshire)	Adult Football	Available for community use and used
21	BISHOPSWOOD SPORTS GROUND (ROTHERFIELD UNITED) 3		South (South Oxfordshire)	Youth Football 9v9	Available for community use and used
22	BISHOPSWOOD SPORTS GROUND (ROTHERFIELD UNITED) 4		South (South Oxfordshire)	Mini Soccer 7v7	Available for community use and used
23	BISHOPSWOOD SPORTS GROUND (ROTHERFIELD UNITED) 5		South (South Oxfordshire)	Mini Soccer 7v7	Available for community use and used
1074	BISHOPSWOOD SPORTS GROUND (ROTHERFIELD UNITED) 6		South (South Oxfordshire)	Mini Soccer 5v5	Available for community use and used

Pitch Ref No.	Pitch Name	Also known as	Sub-area	Pitch Size and Type	Community use category
36	CHECKENDON PLAYING FIELD 1		South (South Oxfordshire)	Adult Football	Available for community use and used
116	GALLOWSTREE COMMON RECREATION GROUND 1		South (South Oxfordshire)	Adult Football	Available for community use and used
118	GARDINER RECREATION GROUND 1		South (South Oxfordshire)	Adult Football	Available for community use and used
152	HARPSDEN FOOTBALL GROUND		South (South Oxfordshire)	Youth Football 11v11	Available for community use and used
203	JUBILEE PARK HENLEY 2		South (South Oxfordshire)	Youth Football 11v11	Available for community use and used
204	JUBILEE PARK HENLEY 3		South (South Oxfordshire)	Youth Football 9v9	Available for community use and used
205	JUBILEE PARK HENLEY 4		South (South Oxfordshire)	Youth Football 9v9	Available for community use and used
206	JUBILEE PARK HENLEY 5		South (South Oxfordshire)	Mini Soccer 7v7	Available for community use and used
207	JUBILEE PARK HENLEY 6		South (South Oxfordshire)	Mini Soccer 7v7	Available for community use and used
1018	JUBILEE PARK HENLEY 7		South (South Oxfordshire)	Mini Soccer 7v7	Available for community use and used
318	SHEEPCOT RECREATION GROUND 1		South (South Oxfordshire)	Adult Football	Available for community use and used
319	SHEEPCOT RECREATION GROUND 2		South (South Oxfordshire)	Adult Football	Available for community use and used

Pitch Ref No.	Pitch Name	Also known as	Sub-area	Pitch Size and Type	Community use category
320	SHEEPCOT RECREATION GROUND 3		South (South Oxfordshire)	Adult Football	Available for community use and used
321	SHEEPCOT RECREATION GROUND 4		South (South Oxfordshire)	Mini Soccer 7v7	Available for community use and used
322	SHEEPCOT RECREATION GROUND 5		South (South Oxfordshire)	Mini Soccer 7v7	Available for community use and used
1021	SHEEPCOT RECREATION GROUND 6		South (South Oxfordshire)	Mini Soccer 5v5	Available for community use and used
1022	SHEEPCOT RECREATION GROUND 7		South (South Oxfordshire)	Mini Soccer 5v5	Available for community use and used
1023	SHEEPCOT RECREATION GROUND 8		South (South Oxfordshire)	Mini Soccer 5v5	Available for community use and used
327	SHIPLAKE MEMORIAL GROUND		South (South Oxfordshire)	Adult Football	Available for community use but unused
328	SONNING COMMON MEMORIAL PARK		South (South Oxfordshire)	Youth Football 9v9	Available for community use but unused
376	THE INVESCO PERPETURAL TRIANGLE GROUND		South (South Oxfordshire)	Adult Football	Available for community use and used
504	WOODCOTE RECREATION GROUND 1		South (South Oxfordshire)	Adult Football	Available for community use and used
505	WOODCOTE RECREATION GROUND 2		South (South Oxfordshire)	Adult Football	Available for community use and used
24	BODKINS SPORTS FIELD		West (South Oxfordshire)	Adult Football	Available for community use and used

Pitch Ref No.	Pitch Name	Also known as	Sub-area	Pitch Size and Type	Community use category
575	BOUNDARY PARK (HARWELL) 1		West (South Oxfordshire)	Adult Football	Available for community use and used
584	BOUNDARY PARK (HARWELL) 10		West (South Oxfordshire)	Mini Soccer 7v7	Available for community use and used
578	BOUNDARY PARK (HARWELL) 4		West (South Oxfordshire)	Youth Football 11v11	Available for community use and used
579	BOUNDARY PARK (HARWELL) 5		West (South Oxfordshire)	Youth Football 9v9	Available for community use and used
580	BOUNDARY PARK (HARWELL) 6		West (South Oxfordshire)	Youth Football 9v9	Available for community use and used
581	BOUNDARY PARK (HARWELL) 7		West (South Oxfordshire)	Youth Football 9v9	Available for community use but unused
582	BOUNDARY PARK (HARWELL) 8		West (South Oxfordshire)	Mini Soccer 5v5	Available for community use and used
583	BOUNDARY PARK (HARWELL) 9		West (South Oxfordshire)	Mini Soccer 5v5	Available for community use but unused
27	BULLCROFT PARK 1		West (South Oxfordshire)	Adult Football	Available for community use and used
28	BULLCROFT PARK 2		West (South Oxfordshire)	Youth Football 9v9	Available for community use and used
29	BULLCROFT PARK 3		West (South Oxfordshire)	Youth Football 9v9	Available for community use and used
30	BULLCROFT PARK 4		West (South Oxfordshire)	Youth Football 9v9	Available for community use and used

Pitch Ref No.	Pitch Name	Also known as	Sub-area	Pitch Size and Type	Community use category
34	CHALGROVE RECREATION GROUND 1		West (South Oxfordshire)	Adult Football	Available for community use and used
35	CHALGROVE RECREATION GROUND 2		West (South Oxfordshire)	Mini Soccer 7v7	Available for community use and used
1052	CHALGROVE RECREATION GROUND 3		West (South Oxfordshire)	Mini Soccer 7v7	Available for community use and used
1053	CHALGROVE RECREATION GROUND 4		West (South Oxfordshire)	Youth Football 9v9	Available for community use and used
57	CHOLSEY RECREATION GROUND 2	Main adult pitch	West (South Oxfordshire)	Adult Football	Available for community use but unused
59	CHOLSEY RECREATION GROUND 4	Club Pitch 6	West (South Oxfordshire)	Youth Football 11v11	Available for community use and used
60	CHOLSEY RECREATION GROUND 5	Club Pitch 5	West (South Oxfordshire)	Youth Football 9v9	Available for community use and used
61	CHOLSEY RECREATION GROUND 6	Club Pitch 1	West (South Oxfordshire)	Mini Soccer 5v5	Available for community use and used
62	CHOLSEY RECREATION GROUND 7	Club Pitch 2	West (South Oxfordshire)	Mini Soccer 5v5	Available for community use and used
63	CHOLSEY RECREATION GROUND 8	Pitch 3	West (South Oxfordshire)	Mini Soccer 7v7	Available for community use and used
64	CHOLSEY RECREATION GROUND 9	Pitch 4	West (South Oxfordshire)	Mini Soccer 7v7	Available for community use and used
66	COWS COMMON 1	Ewelme Recreation Ground	West (South Oxfordshire)	Adult Football	Available for community use and used

Pitch Ref No.	Pitch Name	Also known as	Sub-area	Pitch Size and Type	Community use category
81	CROWMARSH RECREATION GROUND 1		West (South Oxfordshire)	Adult Football	Available for community use and used
82	CROWMARSH RECREATION GROUND 2		West (South Oxfordshire)	Adult Football	Available for community use and used
84	CROWMARSH RECREATION GROUND 4		West (South Oxfordshire)	Youth Football 11v11	Available for community use and used
89	DORCHESTER-ON-THAMES RECREATION GROUND 1		West (South Oxfordshire)	Adult Football	Available for community use and used
91	EAST HAGBOURNE RECREATION GROUND	Great Mead	West (South Oxfordshire)	Adult Football	Available for community use and used
92	EDMONDS PARK 1		West (South Oxfordshire)	Adult Football / Senior rugby	Available for community use and used
93	EDMONDS PARK 2		West (South Oxfordshire)	Adult Football / Senior rugby union	Available for community use and used
94	EDMONDS PARK 3		West (South Oxfordshire)	Youth Football 9v9	Available for community use and used
95	EDMONDS PARK 4		West (South Oxfordshire)	Youth Football 9v9	Available for community use and used
96	EDMONDS PARK 5		West (South Oxfordshire)	Mini Soccer 7v7	Available for community use and used
97	EDMONDS PARK 6		West (South Oxfordshire)	Mini Soccer 7v7	Available for community use and used
98	EDMONDS PARK 7		West (South Oxfordshire)	Mini Soccer 7v7	Available for community use and used

Pitch Ref No.	Pitch Name	Also known as	Sub-area	Pitch Size and Type	Community use category
99	EDMONDS PARK 8		West (South Oxfordshire)	Mini Soccer 5v5	Available for community use and used
100	EDMONDS PARK 9		West (South Oxfordshire)	Mini Soccer 5v5	Available for community use and used
222	LAY AVENUE RECREATION GROUND 1	Berinsfield Recreation Ground	West (South Oxfordshire)	Adult Football	Available for community use and used
223	LAY AVENUE RECREATION GROUND 2	Berinsfield Recreation Ground	West (South Oxfordshire)	Adult Football	Available for community use and used
224	LAY AVENUE RECREATION GROUND 3	Berinsfield Recreation Ground	West (South Oxfordshire)	Youth Football 11v11	Available for community use and used
225	LAY AVENUE RECREATION GROUND 4	Berinsfield Recreation Ground	West (South Oxfordshire)	Youth Football 11v11	Available for community use and used
1019	LAY AVENUE RECREATION GROUND 5	Berinsfield Recreation Ground	West (South Oxfordshire)	Mini Soccer 5v5	Available for community use and used
243	LOYD RECREATION PARK 1		West (South Oxfordshire)	Youth Football 9v9	Available for community use but unused
245	LOYD RECREATION PARK 3		West (South Oxfordshire)	Mini Soccer 5v5	Available for community use and used
246	LOYD RECREATION PARK 4		West (South Oxfordshire)	Mini Soccer 5v5	Available for community use and used
247	LOYD RECREATION PARK 5		West (South Oxfordshire)	Mini Soccer 5v5	Available for community use and used

Pitch Ref No.	Pitch Name	Also known as	Sub-area	Pitch Size and Type	Community use category
248	LOYD RECREATION PARK 6		West (South Oxfordshire)	Mini Soccer 7v7	Available for community use and used
249	LOYD RECREATION PARK 7		West (South Oxfordshire)	Mini Soccer 7v7	Available for community use and used
250	LOYD RECREATION PARK 8		West (South Oxfordshire)	Mini Soccer 7v7	Available for community use and used
266	MOULSFORD RECREATION GROUND 2		West (South Oxfordshire)	Youth Football 9v9	Available for community use but unused
289	NPOWER LOOP MEADOW STADIUM 1		West (South Oxfordshire)	Adult Football	Available for community use and used
290	NPOWER LOOP MEADOW STADIUM 2 (TRAINING PITCH)		West (South Oxfordshire)	Adult Football	Available for community use and used
1055	SOUTH STOKE RECREATION GROUND (Kickabout only)		West (South Oxfordshire)	Kickabout	Available for community use and used
354	SUNNYSIDE 1		West (South Oxfordshire)	Adult Football	Available for community use and used
355	SUNNYSIDE 2		West (South Oxfordshire)	Youth Football 11v11	Available for community use and used
1025	SUNNYSIDE 3		West (South Oxfordshire)	Youth Football 9v9	Available for community use and used
1026	SUNNYSIDE 4		West (South Oxfordshire)	Mini Soccer 7v7	Available for community use and used
1027	SUNNYSIDE 5		West (South Oxfordshire)	Mini Soccer 7v7	Available for community use and used

Pitch Ref No.	Pitch Name	Also known as	Sub-area	Pitch Size and Type	Community use category
370	THE ASTONS RECREATION GROUND 1		West (South Oxfordshire)	Adult Football	Available for community use but unused
372	THE GREEN		West (South Oxfordshire)	Adult Football	Available for community use and used
377	THE JUBILEE PAVILLION AND RECREATION GROUND 1		West (South Oxfordshire)	Adult Football	Available for community use and used
465	WALLINGFORD SPORTS PARK 1		West (South Oxfordshire)	Adult Football	Available for community use and used
466	WALLINGFORD SPORTS PARK 2		West (South Oxfordshire)	Adult Football	Available for community use and used
467	WALLINGFORD SPORTS PARK 3	Training	West (South Oxfordshire)	Adult Football	Available for community use and used
476	WARBOROUGH VILLAGE GREEN 1		West (South Oxfordshire)	Adult Football	Available for community use but unused

s) Unsecure community use (grass)

Pitch Ref No.	Pitch Name	Also known as	Sub-area	Pitch Size and Type	Community use category
2	ABINGDON TOWN FOOTBALL CLUB 1		West (South Oxfordshire)	Adult Football	Available for community use and used
102	EUROPA SCHOOL UK 1		West (South Oxfordshire)	Adult Football	Available for community use and used

Pitch Ref No.	Pitch Name	Also known as	Sub-area	Pitch Size and Type	Community use category
103	EUROPA SCHOOL UK 2		West (South Oxfordshire)	Adult Football	Available for community use and used
379	THE ORATORY PREPARATORY SCHOOL 1		South (South Oxfordshire)	Adult Football	Available for community use and used
380	THE ORATORY PREPARATORY SCHOOL 2		South (South Oxfordshire)	Adult Football	Available for community use and used
401	THE ORATORY SPORTS CENTRE 1		South (South Oxfordshire)	Adult Football	Available for community use and used
402	THE ORATORY SPORTS CENTRE 2		South (South Oxfordshire)	Adult Football	Available for community use and used
444	THE TRIANGLE - ST BIRINUS SCHOOL 1		West (South Oxfordshire)	Adult Football	Available for community use and used
445	THE TRIANGLE - ST BIRINUS SCHOOL 2		West (South Oxfordshire)	Adult Football	Available for community use and used
481	WATLINGTON SPORTS GROUND 1	Watlington Recreation Ground	East (South Oxfordshire)	Adult Football	Available for community use and used
107	EUROPA SCHOOL UK 6		West (South Oxfordshire)	Mini Soccer 5v5	Available for community use and used
299	PADDOCKS PLAYING FIELDS 1		West (South Oxfordshire)	Mini Soccer 5v5	Available for community use and used
448	THE TRIANGLE - ST BIRINUS SCHOOL 5		West (South Oxfordshire)	Mini Soccer 5v5	Available for community use and used
449	THE TRIANGLE - ST BIRINUS SCHOOL 6		West (South Oxfordshire)	Mini Soccer 5v5	Available for community use and used

Pitch Ref No.	Pitch Name	Also known as	Sub-area	Pitch Size and Type	Community use category
487	WATLINGTON SPORTS GROUND 7	Watlington Recreation Ground	East (South Oxfordshire)	Mini Soccer 5v5	Available for community use and used
1058	WATER LANE RECREATIONAL FIELD (KICKABOUT ONLY)		West (South Oxfordshire)	Mini Soccer 5v5	Available for community use and used
106	EUROPA SCHOOL UK 5		West (South Oxfordshire)	Mini Soccer 7v7	Available for community use and used
300	PADDOCKS PLAYING FIELDS 2		West (South Oxfordshire)	Mini Soccer 7v7	Available for community use and used
301	PADDOCKS PLAYING FIELDS 3		West (South Oxfordshire)	Mini Soccer 7v7	Available for community use and used
486	WATLINGTON SPORTS GROUND 6	Watlington Recreation Ground	East (South Oxfordshire)	Mini Soccer 7v7	Available for community use and used
104	EUROPA SCHOOL UK 3		West (South Oxfordshire)	Youth Football 11v11	Available for community use and used
253	MAIDEN ERLEGH CHILTERN EDGE SCHOOL 3		South (South Oxfordshire)	Youth Football 11v11	Available for community use and used
408	THE ORATORY SPORTS CENTRE 8		South (South Oxfordshire)	Youth Football 11v11	Available for community use and used
409	THE ORATORY SPORTS CENTRE 9		South (South Oxfordshire)	Youth Football 11v11	Available for community use and used
410	THE ORATORY SPORTS CENTRE 10		South (South Oxfordshire)	Youth Football 11v11	Available for community use and used
418	THE ORATORY SPORTS CENTRE 18		South (South Oxfordshire)	Youth Football 11v11	Available for community use and used

Pitch Ref No.	Pitch Name	Also known as	Sub-area	Pitch Size and Type	Community use category
483	WATLINGTON SPORTS GROUND 3	Watlington Recreation Ground	East (South Oxfordshire)	Youth Football 11v11	Available for community use and used
502	WILLOWCROFT COMMUNITY SCHOOL 1		West (South Oxfordshire)	Youth Football 11v11	Available for community use and used
105	EUROPA SCHOOL UK 4		West (South Oxfordshire)	Youth Football 9v9	Available for community use and used
447	THE TRIANGLE - ST BIRINUS SCHOOL 4		West (South Oxfordshire)	Youth Football 9v9	Available for community use and used
484	WATLINGTON SPORTS GROUND 4	Watlington Recreation Ground	East (South Oxfordshire)	Youth Football 9v9	Available for community use and used
485	WATLINGTON SPORTS GROUND 5	Watlington Recreation Ground	East (South Oxfordshire)	Youth Football 9v9	Available for community use and used
170	HENLEY YMCA 1		South (South Oxfordshire)	Adult Football	Available for community use but unused
208	LADY GROVE PARK 1		West (South Oxfordshire)	Adult Football	Available for community use but unused
303	PEPPARD COMMON 1		South (South Oxfordshire)	Adult Football	Available for community use but unused
403	THE ORATORY SPORTS CENTRE 3		South (South Oxfordshire)	Adult Football	Available for community use but unused
404	THE ORATORY SPORTS CENTRE 4		South (South Oxfordshire)	Adult Football	Available for community use but unused
405	THE ORATORY SPORTS CENTRE 5		South (South Oxfordshire)	Adult Football	Available for community use but unused

Pitch Ref No.	Pitch Name	Also known as	Sub-area	Pitch Size and Type	Community use category
406	THE ORATORY SPORTS CENTRE 6		South (South Oxfordshire)	Adult Football	Available for community use but unused
407	THE ORATORY SPORTS CENTRE 7		South (South Oxfordshire)	Adult Football	Available for community use but unused
455	TOWERSEY PLAYING FIELDS 1		East (South Oxfordshire)	Adult Football	Available for community use but unused
456	TOWERSEY PLAYING FIELDS 2		East (South Oxfordshire)	Adult Football	Available for community use but unused
9	ACKLINGS SPORTS FIELD 2		West (South Oxfordshire)	Mini Soccer 5v5	Available for community use but unused
209	LADY GROVE PARK 2		West (South Oxfordshire)	Mini Soccer 7v7	Available for community use but unused
494	WHITCHURCH ON THAMES CRICKET CLUB 2		South (South Oxfordshire)	Mini Soccer 7v7	Available for community use but unused
417	THE ORATORY SPORTS CENTRE 17		South (South Oxfordshire)	Youth Football 11v11	Available for community use but unused
1062	BENSON CE PRIMARY SCHOOL		West (South Oxfordshire)	Youth Football 9v9	Available for community use but unused

t) Not available for community use (grass)

Pitch Ref No.	Pitch Name	Also known as	Sub-area	Pitch Size and Type	Community use category
10	ASTON ROWANT C OF E PRIMARY SCHOOL		East (South Oxfordshire)	Mini Soccer 7v7	Not available for community use
14	BARLEY HILL PRIMARY SCHOOL		East (South Oxfordshire)	Youth Football 11v11	Not available for community use
192	ICKNIELD COMMUNITY COLLEGE 1		East (South Oxfordshire)	Adult Football	Not available for community use
195	ICKNIELD COMMUNITY COLLEGE 4		East (South Oxfordshire)	Youth Football 11v11	Not available for community use
196	ICKNIELD COMMUNITY COLLEGE 5		East (South Oxfordshire)	Youth Football 11v11	Not available for community use
197	ICKNIELD COMMUNITY COLLEGE 6		East (South Oxfordshire)	Youth Football 11v11	Not available for community use
229	LORD WILLIAMS'S ACADEMY(UPPER SCHOOL) 1		East (South Oxfordshire)	Adult Football	Not available for community use
230	LORD WILLIAMS'S ACADEMY(UPPER SCHOOL) 2		East (South Oxfordshire)	Adult Football	Not available for community use
239	LORD WILLIAMS'S SCHOOL (LOWER SCHOOL) 2		East (South Oxfordshire)	Youth Football 11v11	Not available for community use
240	LORD WILLIAMS'S SCHOOL (LOWER SCHOOL) 3		East (South Oxfordshire)	Youth Football 11v11	Not available for community use
283	NETTLEBED COMMUNITY SCHOOL 2		East (South Oxfordshire)	Youth Football 11v11	Not available for community use
337	ST ANDREWS C E PRIMARY SCHOOL 1		East (South Oxfordshire)	Youth Football 11v11	Not available for community use

Pitch Ref No.	Pitch Name	Also known as	Sub-area	Pitch Size and Type	Community use category
338	ST ANDREWS C E PRIMARY SCHOOL 2		East (South Oxfordshire)	Youth Football 11v11	Not available for community use
478	WATLINGTON PRIMARY SCHOOL 1		East (South Oxfordshire)	Mini Soccer 5v5	Not available for community use
488	WATLINGTON SPORTS GROUND 8 - NO PITCH	Watlington Recreation Ground	East (South Oxfordshire)	Mini Soccer 7v7	Not available for community use
489	WATLINGTON SPORTS GROUND 9 - NO PITCH	Watlington Recreation Ground	East (South Oxfordshire)	Mini Soccer 7v7	Not available for community use
491	WHEATLEY CE PRIMARY SCHOOL 2		North (South Oxfordshire)	Youth Football 11v11	Available for community use and used
492	WHEATLEY CE PRIMARY SCHOOL 3		North (South Oxfordshire)	Mini Soccer 7v7	Available for community use and used
2231	WHEATLEY CE PRIMARY SCHOOL 4		North (South Oxfordshire)	Mini Soccer 7v7	Available for community use and used
2232	WHEATLEY CE PRIMARY SCHOOL 5		North (South Oxfordshire)	Youth Football 9v9	Available for community use and used
2233	WHEATLEY CE PRIMARY SCHOOL 6		North (South Oxfordshire)	Mini Soccer 5v5	Available for community use and used
2234	WHEATLEY CE PRIMARY SCHOOL 7		North (South Oxfordshire)	Mini Soccer 5v5	Available for community use and used
2235	WHEATLEY CE PRIMARY SCHOOL 8		North (South Oxfordshire)	Mini Soccer 5v5	Available for community use and used
15	BECKLEY CHURCH OF ENGLAND PRIMARY SCHOOL 1		North (South Oxfordshire)	Mini Soccer 7v7	Not available for community use

Pitch Ref No.	Pitch Name	Also known as	Sub-area	Pitch Size and Type	Community use category
136	GREAT MILTON C OF E SCHOOL 1		North (South Oxfordshire)	Mini Soccer 7v7	Not available for community use
178	HORSPATH SPORTS GROUND 1	Horspath Recreation Ground	North (South Oxfordshire)	Adult Football	Not available for community use
187	HORSPATH SPORTS GROUND 10	Horspath Recreation Ground	North (South Oxfordshire)	Mini Soccer 7v7	Not available for community use
188	HORSPATH SPORTS GROUND 11	Horspath Recreation Ground	North (South Oxfordshire)	Mini Soccer 7v7	Not available for community use
179	HORSPATH SPORTS GROUND 2	Horspath Recreation Ground	North (South Oxfordshire)	Adult Football	Not available for community use
180	HORSPATH SPORTS GROUND 3	Horspath Recreation Ground	North (South Oxfordshire)	Adult Football	Not available for community use
185	HORSPATH SPORTS GROUND 8	Horspath Recreation Ground	North (South Oxfordshire)	Youth Football 9v9	Not available for community use
291	OXFORD BROOKES UNIVERSITY (WHEATLEY CAMPUS) 1		North (South Oxfordshire)	Adult Football	Not available for community use
292	OXFORD BROOKES UNIVERSITY (WHEATLEY CAMPUS) 2		North (South Oxfordshire)	Adult Football	Not available for community use
293	OXFORD BROOKES UNIVERSITY (WHEATLEY CAMPUS) 3		North (South Oxfordshire)	Adult Football	Not available for community use
294	OXFORD BROOKES UNIVERSITY (WHEATLEY CAMPUS) 4		North (South Oxfordshire)	Adult Football	Not available for community use

Pitch Ref No.	Pitch Name	Also known as	Sub-area	Pitch Size and Type	Community use category
1003	Wheatley Park Sixth Form		North (South Oxfordshire)	Youth Football 11v11	Not available for community use
507	WOODEATON MANOR SCHOOL 1		North (South Oxfordshire)	Youth Football 11v11	Not available for community use
123	GILLOTTS SCHOOL 1		South (South Oxfordshire)	Adult Football	Not available for community use
124	GILLOTTS SCHOOL 2		South (South Oxfordshire)	Adult Football	Not available for community use
128	GILLOTTS SCHOOL 6		South (South Oxfordshire)	Youth Football 11v11	Not available for community use
214	LANGTREE SCHOOL 1		South (South Oxfordshire)	Adult Football	Not available for community use
323	SHIPLAKE COLLEGE 1		South (South Oxfordshire)	Adult Football	Not available for community use
329	SONNING COMMON PRIMARY SCHOOL 1		South (South Oxfordshire)	Youth Football 11v11	Not available for community use
330	SONNING COMMON PRIMARY SCHOOL 2		South (South Oxfordshire)	Youth Football 11v11	Not available for community use
373	THE HENLEY COLLEGE - ROTHERFIELD CAMPUS GRASS PITC		South (South Oxfordshire)	Adult Football	Not available for community use
393	THE ORATORY PREPARATORY SCHOOL 15		South (South Oxfordshire)	Mini Soccer 7v7	Not available for community use
394	THE ORATORY PREPARATORY SCHOOL 16		South (South Oxfordshire)	Mini Soccer 7v7	Not available for community use

Pitch Ref No.	Pitch Name	Also known as	Sub-area	Pitch Size and Type	Community use category
395	THE ORATORY PREPARATORY SCHOOL 17		South (South Oxfordshire)	Mini Soccer 7v7	Not available for community use
396	THE ORATORY PREPARATORY SCHOOL 18		South (South Oxfordshire)	Mini Soccer 7v7	Not available for community use
397	THE ORATORY PREPARATORY SCHOOL 19		South (South Oxfordshire)	Mini Soccer 7v7	Not available for community use
398	THE ORATORY PREPARATORY SCHOOL 20		South (South Oxfordshire)	Mini Soccer 7v7	Not available for community use
399	THE ORATORY PREPARATORY SCHOOL 21		South (South Oxfordshire)	Mini Soccer 7v7	Not available for community use
400	THE ORATORY PREPARATORY SCHOOL 22		South (South Oxfordshire)	Mini Soccer 7v7	Not available for community use
381	THE ORATORY PREPARATORY SCHOOL 3		South (South Oxfordshire)	Adult Football	Not available for community use
382	THE ORATORY PREPARATORY SCHOOL 4		South (South Oxfordshire)	Adult Football	Not available for community use
383	THE ORATORY PREPARATORY SCHOOL 5		South (South Oxfordshire)	Adult Football	Not available for community use
384	THE ORATORY PREPARATORY SCHOOL 6		South (South Oxfordshire)	Adult Football	Not available for community use
457	TRINITY PRIMARY SCHOOL		South (South Oxfordshire)	Mini Soccer 7v7	Not available for community use
3	HALES MEADOW 1		West (South Oxfordshire)	Youth Football 11v11	Not available for community use

Pitch Ref No.	Pitch Name	Also known as	Sub-area	Pitch Size and Type	Community use category
4	HALES MEADOW 2		West (South Oxfordshire)	Youth Football 9v9	Not available for community use
5	HALES MEADOW 3		West (South Oxfordshire)	Mini Soccer 7v7	Not available for community use
6	HALES MEADOW 4		West (South Oxfordshire)	Mini Soccer 7v7	Not available for community use
7	HALES MEADOW 5		West (South Oxfordshire)	Mini Soccer 7v7	Not available for community use
13	AUREUS PRIMARY SCHOOL		West (South Oxfordshire)	Mini Soccer 7v7	Not available for community use
25	BRIGHTWELL C OF E PRIMARY SCHOOL 1		West (South Oxfordshire)	Youth Football 11v11	Not available for community use
31	CHALGROVE COMMUNITY PRIMARY SCHOOL 1		West (South Oxfordshire)	Youth Football 11v11	Not available for community use
1014	CHALGROVE RECREATION GROUND 5		West (South Oxfordshire)	Mini Soccer 7v7	Not available for community use
52	CHOLSEY COUNTY PRIMARY SCHOOL 1		West (South Oxfordshire)	Mini Soccer 7v7	Not available for community use
53	CHOLSEY COUNTY PRIMARY SCHOOL 2		West (South Oxfordshire)	Mini Soccer 7v7	Not available for community use
54	CHOLSEY COUNTY PRIMARY SCHOOL 3		West (South Oxfordshire)	Mini Soccer 7v7	Not available for community use
71	CRANFORD HOUSE SCHOOL 4		West (South Oxfordshire)	Mini Soccer 7v7	Not available for community use

Pitch Ref No.	Pitch Name	Also known as	Sub-area	Pitch Size and Type	Community use category
72	CRANFORD HOUSE SCHOOL 5		West (South Oxfordshire)	Mini Soccer 7v7	Not available for community use
73	CRANFORD HOUSE SCHOOL 6		West (South Oxfordshire)	Mini Soccer 7v7	Not available for community use
74	CRANFORD HOUSE SCHOOL 7		West (South Oxfordshire)	Mini Soccer 7v7	Not available for community use
79	CROWMARSH GIFFORD CE SCHOOL 1		West (South Oxfordshire)	Youth Football 11v11	Not available for community use
85	CULHAM SCIENCE CENTRE		West (South Oxfordshire)	Adult Football	Not available for community use
86	DIDCOT GIRLS SCHOOL 1		West (South Oxfordshire)	Youth Football 9v9/Rounders	Not available for community use
87	DIDCOT GIRLS SCHOOL 2		West (South Oxfordshire)	Youth Football 9v9/Rounders	Not available for community use
88	DIDCOT GIRLS SCHOOL 3		West (South Oxfordshire)	Youth Football 9v9/Rounders	Not available for community use
1069	DIDCOT GIRLS SCHOOL 4		West (South Oxfordshire)	Youth Football 9v9/Rounders	Not available for community use
111	FIR TREE JUNIOR SCHOOL 1		West (South Oxfordshire)	Youth Football 11v11	Not available for community use
112	FIR TREE JUNIOR SCHOOL 2		West (South Oxfordshire)	Youth Football 11v11	Not available for community use
210	LADYGROVE PARK PRIMARY SCHOOL 1		West (South Oxfordshire)	Mini Soccer 7v7	Not available for community use

Pitch Ref No.	Pitch Name	Also known as	Sub-area	Pitch Size and Type	Community use category
211	LADYGROVE PARK PRIMARY SCHOOL 2		West (South Oxfordshire)	Mini Soccer 7v7	Not available for community use
227	LONG WITTENHAM C OF E PRIMARY SCHOOL 1		West (South Oxfordshire)	Mini Soccer 7v7	Not available for community use
262	MANOR PRIMARY SCHOOL 1		West (South Oxfordshire)	Mini Soccer 7v7	Not available for community use
276	MOULSFORD SCHOOL 10		West (South Oxfordshire)	Youth Football 11v11	Not available for community use
272	MOULSFORD SCHOOL 6		West (South Oxfordshire)	Youth Football 11v11	Not available for community use
273	MOULSFORD SCHOOL 7		West (South Oxfordshire)	Youth Football 11v11	Not available for community use
274	MOULSFORD SCHOOL 8		West (South Oxfordshire)	Youth Football 11v11	Not available for community use
275	MOULSFORD SCHOOL 9		West (South Oxfordshire)	Youth Football 11v11	Not available for community use
287	NORTHBOURNE C OF E PRIMARY SCHOOL 1		West (South Oxfordshire)	Mini Soccer 5v5	Not available for community use
306	RAF BENSON 1		West (South Oxfordshire)	Adult Football	Not available for community use
307	RAF BENSON 2		West (South Oxfordshire)	Adult Football	Not available for community use
333	SOUTH MORETON SCHOOL		West (South Oxfordshire)	Youth Football 11v11	Not available for community use

Pitch Ref No.	Pitch Name	Also known as	Sub-area	Pitch Size and Type	Community use category
340	ST BIRINUS SCHOOL		West (South Oxfordshire)	Youth Football 11v11	Not available for community use
341	ST GEORGE'S PLAYING FIELD		West (South Oxfordshire)	Adult Football	Not available for community use
342	ST LAWRENCES CHURCH OF ENGLAND SCHOOL 1		West (South Oxfordshire)	Mini Soccer 7v7	Not available for community use
344	STADHAMPTON PRIMARY SCHOOL 1		West (South Oxfordshire)	Mini Soccer 7v7	Not available for community use
351	STEPHEN FREEMAN PRIMARY SCHOOL 1		West (South Oxfordshire)	Youth Football 11v11	Not available for community use
458	WALLINGFORD SCHOOL 1		West (South Oxfordshire)	Adult Football	Not available for community use
468	WALLINGFORD SPORTS PARK 4 - NO 4TH PITCH		West (South Oxfordshire)	Adult Football	Not available for community use

u) Secure community use (3G)

Pitch Ref No.	Pitch Name	Also known as	Sub-area	Surface	Community use category
1051	THAME FOOTBALL (MEADOW VIEW PARK) 10		East (South Oxfordshire)	AGP - 3G rubber crumb	Available for community use and used
362	THAME FOOTBALL (MEADOW VIEW PARK) 4		East (South Oxfordshire)	AGP - 3G rubber crumb	Available for community use and used
181	HORSPATH SPORTS GROUND 4	Horspath Recreation Ground	North (South Oxfordshire)	AGP - 3G rubber crumb	Available for community use and used
153	HENLEY RUGBY CLUB 1		South (South Oxfordshire)	AGP - 3G rubber crumb	Available for community use and used

v) Secure community use (Sand/Water/Other-based)

Pitch Ref No.	Pitch Name	Also known as	Sub-area	Surface	Community use category
231	LORD WILLIAMS'S ACADEMY(UPPER SCHOOL) 3	Thame Leisure Centre	East (South Oxfordshire)	AGP - sand dressed	Available for community use and used
1031	WATLINGTON SPORTS GROUND 10	Watlington Recreation Ground	East (South Oxfordshire)	AGP - Gen2	Available for community use and used
1030	WHITES FIELD		East (South Oxfordshire)	AGP - sand	Available for community use and used

Pitch Ref No.	Pitch Name	Also known as	Sub-area	Surface	Community use category
202	JUBILEE PARK HENLEY 1		South (South Oxfordshire)	AGP - sand dressed	Available for community use and used
1060	SONNING COMMON MEMORIAL PARK		South (South Oxfordshire)	Polymeric Rubber	Available for community use but unused
1	ABBEY SPORTS CENTRE (BERINSFIELD)		West (South Oxfordshire)	AGP - sand filled	Available for community use and used
469	WALLINGFORD SPORTS PARK 5		West (South Oxfordshire)	AGP - sand dressed	Available for community use and used

w) Unsecure community use (3G)

Pitch Ref No.	Pitch Name	Also known as	Sub-area	Surface	Community use category
171	HENLEY YMCA 2		South (South Oxfordshire)	AGP - 3G rubber crumb	Available for community use and used

x) Unsecure community use (Sand/ Water/Other -based)

Pitch Ref No.	Pitch Name	Also known as	Sub-area	Surface	Community use category
324	SHIPLAKE COLLEGE 2		South (South Oxfordshire)	AGP - sand filled	Available for community use and used
1063	STOKE ROW PRIMARY SCHOOL		South (South Oxfordshire)	AGP - polymeric	Available for community use and used

385	THE ORATORY PREPARATORY SCHOOL 7		South (South Oxfordshire)	AGP - sand filled	Available for community use and used
459	WALLINGFORD SCHOOL 2		West (South Oxfordshire)	AGP - sand filled	Available for community use and used

y) Not Available (3G)

Pitch Ref No.	Pitch Name	Also known as	Sub-area	Surface	Community use category
308	RAF BENSON 3		West (South Oxfordshire)	AGP - 3G rubber crumb	Not available for community use

z) Not Available (Sand/ Water/Other -based)

Pitch Ref No.	Pitch Name	Also known as	Sub-area	Surface	Community use category
282	NETTLEBED COMMUNITY SCHOOL 1		East (South Oxfordshire)	AGP - sand filled	Not available for community use
295	OXFORD BROOKES UNIVERSITY (WHEATLEY CAMPUS) 5		North (South Oxfordshire)	AGP - sand filled	Not available for community use
296	OXFORD BROOKES UNIVERSITY (WHEATLEY CAMPUS) 6		North (South Oxfordshire)	AGP - sand filled	Not available for community use
1071	KIDMORE END PRIMARY SCHOOL		South (South Oxfordshire)	AGP - polymeric	Not available for community use
215	LANGTREE SCHOOL 2		South (South Oxfordshire)	AGP - sand dressed	Not available for community use

Pitch Ref No.	Pitch Name	Also known as	Sub-area	Surface	Community use category
317	RUPERT HOUSE SCHOOL		South (South Oxfordshire)	AGP - sand filled	Not available for community use
1068	TRINITY PRIMARY SCHOOL		South (South Oxfordshire)	AGP - polymeric	Not available for community use
1061	WHITCHURCH PRIMARY SCHOOL		South (South Oxfordshire)	AGP - polymeric	Not available for community use
68	CRANFORD HOUSE SCHOOL 1		West (South Oxfordshire)	AGP - Sand	Not available for community use
173	HMP HUNTERCOMBE		West (South Oxfordshire)	AGP - sand filled	Not available for community use

aa) AGP Dimensions and Opening Times

Pitch Ref No.	Pitch Name	Also known as	Settlement	Sub-area	Surface	Sports lighting	Small AGP?	AGP Length (m)	AGP Width (m)	AGP Opening Times	Community use category	Security of com. use
231	LORD WILLIAMS'S ACADEMY (UPPER SCHOOL) 3	Thame Leisure Centre	THAME	East (South Oxfordshire)	AGP - sand dressed	Yes	No	110	70	Monday, Wednesday, Thursday, Friday 18:00 - 22:00 Tuesday 17:00 - 22:00 Saturday 08:00 - 22:00 Sunday 09:00 - 17:00	Available for community use and used	Secure

Pitch Ref No.	Pitch Name	Also known as	Settlement	Sub-area	Surface	Sports lighting	Small AGP?	AGP Length (m)	AGP Width (m)	AGP Opening Times	Community use category	Security of com. use
282	NETTLEBED COMMUNITY SCHOOL 1		HENLEY-ON-THAMES	East (South Oxfordshire)	AGP - sand filled	Yes	Yes	35	17	None	Not available for community use	Unsecure
1051	THAME FOOTBALL (MEADOW VIEW PARK) 10		THAME	East (South Oxfordshire)	AGP - 3G rubber crumb	Yes	No	100	60		Available for community use and used	Secure
362	THAME FOOTBALL (MEADOW VIEW PARK) 4		THAME	East (South Oxfordshire)	AGP - 3G rubber crumb	Yes	Yes	46	27	Monday-Friday, Saturday 09:00 - 22:00 Sunday 09:00 - 17:00	Available for community use and used	Secure
1031	WATLINGTON SPORTS GROUND 10	Watlington Recreation Ground	WATLINGTON	East (South Oxfordshire)	AGP - Gen2	Yes	Yes	40	30		Available for community use and used	Secure
1030	WHITES FIELD		CHINNOR	East (South Oxfordshire)	AGP - sand	Yes	Yes	35	23		Available for community use and used	Secure
181	HORSPATH SPORTS GROUND 4	Horspath Recreation Ground	OXFORD	North (South Oxfordshire)	AGP - 3G rubber crumb	Yes	No	120	80	Every day 08:00 - 22:00	Available for community use and used	Secure

Pitch Ref No.	Pitch Name	Also known as	Settlement	Sub-area	Surface	Sports lighting	Small AGP?	AGP Length (m)	AGP Width (m)	AGP Opening Times	Community use category	Security of com. use
295	OXFORD BROOKES UNIVERSITY (WHEATLEY CAMPUS) 5		OXFORD	North (South Oxfordshire)	AGP - sand filled	Yes	Yes	33	29	Monday-Friday 17:00 - 22:00	Not available for community use	Unsecure
296	OXFORD BROOKES UNIVERSITY (WHEATLEY CAMPUS) 6		OXFORD	North (South Oxfordshire)	AGP - sand filled	Yes	Yes	33	29	Monday-Friday 17:00 - 22:00	Not available for community use	Unsecure
153	HENLEY RUGBY CLUB 1		HENLEY-ON-THAMES	South (South Oxfordshire)	AGP - 3G rubber crumb	Yes	Yes	60	60	Every day 08:00 - 22:00	Available for community use and used	Secure
171	HENLEY YMCA 2		HENLEY-ON-THAMES	South (South Oxfordshire)	AGP - 3G rubber crumb	Yes	Yes	37	19	Every day 09:00 - 21:30	Available for community use and used	Unsecure
202	JUBILEE PARK HENLEY 1		HENLEY-ON-THAMES	South (South Oxfordshire)	AGP - sand dressed	Yes	No	98	60	Every day 07:00 - 22:00	Available for community use and used	Secure
1071	KIDMORE END PRIMARY SCHOOL		Kidmore End	South (South Oxfordshire)	AGP - polymeric	No	Yes	38	24	None	Not available for community use	Unsecure

Pitch Ref No.	Pitch Name	Also known as	Settlement	Sub-area	Surface	Sports lighting	Small AGP?	AGP Length (m)	AGP Width (m)	AGP Opening Times	Community use category	Security of com. use
215	LANGTREE SCHOOL 2		READING	South (South Oxfordshire)	AGP - sand dressed	Yes	Yes	60	40	None	Not available for community use	Unsecure
317	RUPERT HOUSE SCHOOL		HENLEY-ON-THAMES	South (South Oxfordshire)	AGP - sand filled	No	Yes	30	25	None	Not available for community use	Unsecure
324	SHIPLAKE COLLEGE 2		HENLEY-ON-THAMES	South (South Oxfordshire)	AGP - sand filled	Yes	Yes	51	27	Monday-Friday 18:00 - 21:00	Available for community use and used	Unsecure
1060	SONNING COMMON MEMORIAL PARK		READING	South (South Oxfordshire)	Polymeric Rubber	Yes	Yes	60	40	Dawn To Dusk	Available for community use but unused	Secure
385	THE ORATORY PREPARATORY SCHOOL 7		READING	South (South Oxfordshire)	AGP - sand filled	No	Yes	46	35		Available for community use and used	Unsecure
1068	TRINITY PRIMARY SCHOOL		HENLEY-ON-THAMES	South (South Oxfordshire)	AGP - polymeric	No	Yes	24	12	None	Not available for community use	Unsecure

Pitch Ref No.	Pitch Name	Also known as	Settlement	Sub-area	Surface	Sports lighting	Small AGP?	AGP Length (m)	AGP Width (m)	AGP Opening Times	Community use category	Security of com. use
1061	WHITCHURCH PRIMARY SCHOOL		Whitchurch	South (South Oxfordshire)	AGP - polymeric	No	Yes	44	20	None	Not available for community use	Unsecure
1	ABBEY SPORTS CENTRE (BERINSFIELD)		WALLINGFORD	West (South Oxfordshire)	AGP - sand filled	Yes	Yes	35	17	Monday-Friday 07:00 - 22:00 Weekend 08:00 - 17:00	Available for community use and used	Secure
68	CRANFORD HOUSE SCHOOL 1		WALLINGFORD	West (South Oxfordshire)	AGP - Sand	No	Yes	75	42	None	Not available for community use	Unsecure
173	HMP HUNTERCOMBE		HENLEY-ON-THAMES	West (South Oxfordshire)	AGP - sand filled	Yes	Yes	40	27	None	Not available for community use	Unsecure
308	RAF BENSON 3		WALLINGFORD	West (South Oxfordshire)	AGP - 3G rubber crumb	No	Yes	37	23	None	Not available for community use	Unsecure
459	WALLINGFORD SCHOOL 2		WALLINGFORD	West (South Oxfordshire)	AGP - sand filled	Yes	No	101	63	None	Not available for community use	Unsecure

Pitch Ref No.	Pitch Name	Also known as	Settlement	Sub-area	Surface	Sports lighting	Small AGP?	AGP Length (m)	AGP Width (m)	AGP Opening Times	Community use category	Security of com. use
469	WALLINGFORD SPORTS PARK 5		WALLINGFORD	West (South Oxfordshire)	AGP - sand dressed	Yes	No	100	60	Monday-Friday 09:00 - 15:00 Monday-Friday 19:00 - 23:00 Saturday 09:00 - 23:30 Sunday 09:00 - 23:00	Available for community use and used	Secure

3. QUALITY & KEY ISSUES

bb) Quality community use (grass, secure)

Pitch Ref No.	Pitch Name	Also known as	Sub-area	Pitch Size and Type	Community use category	Agreed pitch quality	Quality of ancillary facilities
172	HILL ROAD RECREATION GROUND		East (South Oxfordshire)	Youth Football 11v11	Available for community use but unused	Standard	Poor
285	NETTLEBED SPORTS GROUND 1		East (South Oxfordshire)	Adult Football	Available for community use but unused	Standard	Unknown
334	SOUTHERN ROAD RECREATION GROUND 1		East (South Oxfordshire)	Adult Football	Available for community use and used	Standard	Standard
335	SOUTHERN ROAD RECREATION GROUND 2		East (South Oxfordshire)	Youth Football 11v11	Available for community use but unused	Standard	Standard
336	SOUTHERN ROAD RECREATION GROUND 3		East (South Oxfordshire)	Youth Football 11v11	Available for community use but unused	Standard	Standard

Pitch Ref No.	Pitch Name	Also known as	Sub-area	Pitch Size and Type	Community use category	Agreed pitch quality	Quality of ancillary facilities
347	STATION ROAD PLAYING FIELDS (CHINNOR) 1	Chinnor Playing Fields	East (South Oxfordshire)	Adult Football	Available for community use and used	Standard	Standard
348	STATION ROAD PLAYING FIELDS (CHINNOR) 2	Chinnor Playing Fields	East (South Oxfordshire)	Adult Football	Available for community use and used	Standard	Standard
350	STATION ROAD PLAYING FIELDS (CHINNOR) 4	Chinnor Playing Fields	East (South Oxfordshire)	Mini Soccer 7v7	Available for community use and used	Standard	Standard
357	TETSWORTH SPORT & SOCIAL CLUB 1		East (South Oxfordshire)	Adult Football	Available for community use and used	Standard	Unknown
1076	TETSWORTH SPORT & SOCIAL CLUB 3		East (South Oxfordshire)	Adult Football	Available for community use but unused	Standard	Unknown
359	THAME FOOTBALL (MEADOW VIEW PARK) 1	ASM Stadium	East (South Oxfordshire)	Adult Football	Available for community use and used	Poor	Standard
360	THAME FOOTBALL (MEADOW VIEW PARK) 2		East (South Oxfordshire)	Mini Soccer 5v5	Available for community use and used	Poor	Standard
361	THAME FOOTBALL (MEADOW VIEW PARK) 3		East (South Oxfordshire)	Mini Soccer 5v5	Available for community use and used	Poor	Standard
363	THAME FOOTBALL (MEADOW VIEW PARK) 5		East (South Oxfordshire)	Youth Football 9v9	Available for community use and used	Poor	Standard
364	THAME FOOTBALL (MEADOW VIEW PARK) 6		East (South Oxfordshire)	Mini Soccer 7v7	Available for community use and used	Poor	Standard
365	THAME FOOTBALL (MEADOW VIEW PARK) 7		East (South Oxfordshire)	Mini Soccer 7v7	Available for community use and used	Poor	Standard
366	THAME FOOTBALL (MEADOW VIEW PARK) 8		East (South Oxfordshire)	Mini Soccer 7v7	Available for community use and used	Standard	Standard

Pitch Ref No.	Pitch Name	Also known as	Sub-area	Pitch Size and Type	Community use category	Agreed pitch quality	Quality of ancillary facilities
367	THAME FOOTBALL (MEADOW VIEW PARK) 9		East (South Oxfordshire)	Mini Soccer 7v7	Available for community use and used	Standard	Standard
495	WHITES FIELD 1		East (South Oxfordshire)	Adult Football	Available for community use but unused	Standard	Standard
496	WHITES FIELD 2		East (South Oxfordshire)	Youth Football 11v11	Available for community use and used	Standard	Standard
497	WHITES FIELD 3		East (South Oxfordshire)	Youth Football 11v11	Available for community use and used	Standard	Standard
498	WHITES FIELD 4		East (South Oxfordshire)	Youth Football 9v9	Available for community use and used	Standard	Standard
499	WHITES FIELD 5		East (South Oxfordshire)	Youth Football 9v9	Available for community use and used	Standard	Standard
500	WHITES FIELD 6		East (South Oxfordshire)	Mini Soccer 5v5	Available for community use and used	Standard	Standard
501	WHITES FIELD 7		East (South Oxfordshire)	Mini Soccer 5v5	Available for community use and used	Standard	Standard
115	FOREST HILL SPORTS AND SOCIAL CLUB		North (South Oxfordshire)	Adult Football	Available for community use but unused	Standard	Unknown
120	GARSINGTON SPORTS CLUB 1	Memorial Playing Field	North (South Oxfordshire)	Adult Football	Available for community use and used	Standard	Standard
122	GARSINGTON SPORTS CLUB 3	Memorial Playing Field	North (South Oxfordshire)	Mini Soccer 7v7	Available for community use and used	Standard	Standard
138	GREAT MILTON RECREATION GROUND 1		North (South Oxfordshire)	Adult Football	Available for community use but unused	Standard	Standard

Pitch Ref No.	Pitch Name	Also known as	Sub-area	Pitch Size and Type	Community use category	Agreed pitch quality	Quality of ancillary facilities
140	GROVELANDS SPORTS GROUND 1		North (South Oxfordshire)	Adult Football	Available for community use and used	Poor	Standard
141	GROVELANDS SPORTS GROUND 2		North (South Oxfordshire)	Adult Football	Available for community use but unused		Standard
143	GROVELANDS SPORTS GROUND 4		North (South Oxfordshire)	Youth Football 9v9	Available for community use and used	Standard	Standard
144	GROVELANDS SPORTS GROUND 5		North (South Oxfordshire)	Youth Football 9v9	Available for community use and used	Standard	Standard
145	GROVELANDS SPORTS GROUND 6		North (South Oxfordshire)	Mini Soccer 7v7	Available for community use and used	Standard	Standard
146	GROVELANDS SPORTS GROUND 7		North (South Oxfordshire)	Mini Soccer 7v7	Available for community use and used	Standard	Standard
174	HOLTON PLAYING FIELDS 1	Wheatley Playing Fields	North (South Oxfordshire)	Adult Football	Available for community use and used	Standard	Standard
175	HOLTON PLAYING FIELDS 2	Wheatley Playing Fields	North (South Oxfordshire)	Youth Football 9v9	Available for community use and used	Standard	Standard
1015	HOLTON PLAYING FIELDS 6	Wheatley Playing Fields	North (South Oxfordshire)	Mini Soccer 7v7	Available for community use and used	Standard	Standard
1016	HOLTON PLAYING FIELDS 7	Wheatley Playing Fields	North (South Oxfordshire)	Mini Soccer 7v7	Available for community use and used	Standard	Standard
1000	THE PARK SPORTS CENTRE (WHEATLEY)	The Park Sports Centre	North (South Oxfordshire)	Adult Football	Available for community use but unused	Standard	Unknown
19	BISHOPSWOOD SPORTS GROUND (ROTHERFIELD UNITED) 1		South (South Oxfordshire)	Adult Football	Available for community use and used	Standard	Poor

Pitch Ref No.	Pitch Name	Also known as	Sub-area	Pitch Size and Type	Community use category	Agreed pitch quality	Quality of ancillary facilities
20	BISHOPSWOOD SPORTS GROUND (ROTHERFIELD UNITED) 2		South (South Oxfordshire)	Adult Football	Available for community use and used	Standard	Poor
21	BISHOPSWOOD SPORTS GROUND (ROTHERFIELD UNITED) 3		South (South Oxfordshire)	Youth Football 9v9	Available for community use and used	Standard	Poor
22	BISHOPSWOOD SPORTS GROUND (ROTHERFIELD UNITED) 4		South (South Oxfordshire)	Mini Soccer 7v7	Available for community use and used	Standard	Poor
23	BISHOPSWOOD SPORTS GROUND (ROTHERFIELD UNITED) 5		South (South Oxfordshire)	Mini Soccer 7v7	Available for community use and used	Poor	Poor
1074	BISHOPSWOOD SPORTS GROUND (ROTHERFIELD UNITED) 6		South (South Oxfordshire)	Mini Soccer 5v5	Available for community use and used	Standard	Poor
36	CHECKENDON PLAYING FIELD 1		South (South Oxfordshire)	Adult Football	Available for community use and used	Standard	Unknown
116	GALLOWSTREE COMMON RECREATION GROUND 1		South (South Oxfordshire)	Adult Football	Available for community use and used	Standard	Unknown
118	GARDINER RECREATION GROUND 1		South (South Oxfordshire)	Adult Football	Available for community use and used	Poor	Standard
152	HARPSDEN FOOTBALL GROUND		South (South Oxfordshire)	Youth Football 11v11	Available for community use and used	Standard	Poor
203	JUBILEE PARK HENLEY 2		South (South Oxfordshire)	Youth Football 11v11	Available for community use and used	Standard	Standard
204	JUBILEE PARK HENLEY 3		South (South Oxfordshire)	Youth Football 9v9	Available for community use and used	Standard	Standard

Pitch Ref No.	Pitch Name	Also known as	Sub-area	Pitch Size and Type	Community use category	Agreed pitch quality	Quality of ancillary facilities
205	JUBILEE PARK HENLEY 4		South (South Oxfordshire)	Youth Football 9v9	Available for community use and used	Standard	Standard
206	JUBILEE PARK HENLEY 5		South (South Oxfordshire)	Mini Soccer 7v7	Available for community use and used	Standard	Standard
207	JUBILEE PARK HENLEY 6		South (South Oxfordshire)	Mini Soccer 7v7	Available for community use and used	Standard	Standard
1018	JUBILEE PARK HENLEY 7		South (South Oxfordshire)	Mini Soccer 7v7	Available for community use and used	Standard	Standard
318	SHEPCOT RECREATION GROUND 1		South (South Oxfordshire)	Adult Football	Available for community use and used	Standard	Standard
319	SHEPCOT RECREATION GROUND 2		South (South Oxfordshire)	Adult Football	Available for community use and used	Standard	Standard
320	SHEPCOT RECREATION GROUND 3		South (South Oxfordshire)	Adult Football	Available for community use and used	Standard	Standard
321	SHEPCOT RECREATION GROUND 4		South (South Oxfordshire)	Mini Soccer 7v7	Available for community use and used	Standard	Standard
322	SHEPCOT RECREATION GROUND 5		South (South Oxfordshire)	Mini Soccer 7v7	Available for community use and used	Standard	Standard
1021	SHEPCOT RECREATION GROUND 6		South (South Oxfordshire)	Mini Soccer 5v5	Available for community use and used	Standard	Standard
1022	SHEPCOT RECREATION GROUND 7		South (South Oxfordshire)	Mini Soccer 5v5	Available for community use and used	Standard	Standard
1023	SHEPCOT RECREATION GROUND 8		South (South Oxfordshire)	Mini Soccer 5v5	Available for community use and used	Standard	Standard

Pitch Ref No.	Pitch Name	Also known as	Sub-area	Pitch Size and Type	Community use category	Agreed pitch quality	Quality of ancillary facilities
327	SHIPLAKE MEMORIAL GROUND		South (South Oxfordshire)	Adult Football	Available for community use but unused	Standard	Unknown
328	SONNING COMMON MEMORIAL PARK		South (South Oxfordshire)	Youth Football 9v9	Available for community use but unused	Standard	Unknown
376	THE INVESCO PERPETURAL TRIANGLE GROUND		South (South Oxfordshire)	Adult Football	Available for community use and used	Standard	Standard
504	WOODCOTE RECREATION GROUND 1		South (South Oxfordshire)	Adult Football	Available for community use and used	Standard	Unknown
505	WOODCOTE RECREATION GROUND 2		South (South Oxfordshire)	Adult Football	Available for community use and used	Standard	Unknown
24	BODKINS SPORTS FIELD		West (South Oxfordshire)	Adult Football	Available for community use and used	Standard	Standard
575	BOUNDARY PARK (HARWELL) 1		West (South Oxfordshire)	Adult Football	Available for community use and used	Standard	Standard
584	BOUNDARY PARK (HARWELL) 10		West (South Oxfordshire)	Mini Soccer 7v7	Available for community use and used	Standard	Standard
578	BOUNDARY PARK (HARWELL) 4		West (South Oxfordshire)	Youth Football 11v11	Available for community use and used	Standard	Standard
579	BOUNDARY PARK (HARWELL) 5		West (South Oxfordshire)	Youth Football 9v9	Available for community use and used	Standard	Standard
580	BOUNDARY PARK (HARWELL) 6		West (South Oxfordshire)	Youth Football 9v9	Available for community use and used	Standard	Standard
581	BOUNDARY PARK (HARWELL) 7		West (South Oxfordshire)	Youth Football 9v9	Available for community use but unused	Standard	Standard

Pitch Ref No.	Pitch Name	Also known as	Sub-area	Pitch Size and Type	Community use category	Agreed pitch quality	Quality of ancillary facilities
582	BOUNDARY PARK (HARWELL) 8		West (South Oxfordshire)	Mini Soccer 5v5	Available for community use and used	Standard	Standard
583	BOUNDARY PARK (HARWELL) 9		West (South Oxfordshire)	Mini Soccer 5v5	Available for community use but unused	Standard	Standard
27	BULLCROFT PARK 1		West (South Oxfordshire)	Adult Football	Available for community use and used	Standard	no rating
28	BULLCROFT PARK 2		West (South Oxfordshire)	Youth Football 9v9	Available for community use and used	Standard	no rating
29	BULLCROFT PARK 3		West (South Oxfordshire)	Youth Football 9v9	Available for community use and used	Standard	no rating
30	BULLCROFT PARK 4		West (South Oxfordshire)	Youth Football 9v9	Available for community use and used	Standard	no rating
34	CHALGROVE RECREATION GROUND 1		West (South Oxfordshire)	Adult Football	Available for community use and used	Standard	Standard
35	CHALGROVE RECREATION GROUND 2		West (South Oxfordshire)	Mini Soccer 7v7	Available for community use and used	Standard	Standard
1052	CHALGROVE RECREATION GROUND 3		West (South Oxfordshire)	Mini Soccer 7v7	Available for community use and used	Standard	Standard
1053	CHALGROVE RECREATION GROUND 4		West (South Oxfordshire)	Youth Football 9v9	Available for community use and used	Standard	Standard
57	CHOLSEY RECREATION GROUND 2	Main adult pitch	West (South Oxfordshire)	Adult Football	Available for community use but unused		Standard
59	CHOLSEY RECREATION GROUND 4	Club Pitch 6	West (South Oxfordshire)	Youth Football 11v11	Available for community use and used	Standard	Standard

Pitch Ref No.	Pitch Name	Also known as	Sub-area	Pitch Size and Type	Community use category	Agreed pitch quality	Quality of ancillary facilities
60	CHOLSEY RECREATION GROUND 5	Club Pitch 5	West (South Oxfordshire)	Youth Football 9v9	Available for community use and used	Standard	Standard
61	CHOLSEY RECREATION GROUND 6	Club Pitch 1	West (South Oxfordshire)	Mini Soccer 5v5	Available for community use and used	Standard	Standard
62	CHOLSEY RECREATION GROUND 7	Club Pitch 2	West (South Oxfordshire)	Mini Soccer 5v5	Available for community use and used	Standard	Standard
63	CHOLSEY RECREATION GROUND 8	Pitch 3	West (South Oxfordshire)	Mini Soccer 7v7	Available for community use and used	Standard	Standard
64	CHOLSEY RECREATION GROUND 9	Pitch 4	West (South Oxfordshire)	Mini Soccer 7v7	Available for community use and used	Standard	Standard
66	COWS COMMON 1	Ewelme Recreation Ground	West (South Oxfordshire)	Adult Football	Available for community use and used	Poor	Poor
81	CROWMARSH RECREATION GROUND 1		West (South Oxfordshire)	Adult Football	Available for community use and used	Standard	Standard
82	CROWMARSH RECREATION GROUND 2		West (South Oxfordshire)	Adult Football	Available for community use and used	Standard	Standard
84	CROWMARSH RECREATION GROUND 4		West (South Oxfordshire)	Youth Football 11v11	Available for community use and used	Standard	Standard
89	DORCHESTER-ON-THAMES RECREATION GROUND 1		West (South Oxfordshire)	Adult Football	Available for community use and used	Standard	Standard
91	EAST HAGBOURNE RECREATION GROUND	Great Mead	West (South Oxfordshire)	Adult Football	Available for community use and used	Standard	Unknown
92	EDMONDS PARK 1		West (South Oxfordshire)	Adult Football / Senior rugby	Available for community use and used	Standard	Unknown

Pitch Ref No.	Pitch Name	Also known as	Sub-area	Pitch Size and Type	Community use category	Agreed pitch quality	Quality of ancillary facilities
93	EDMONDS PARK 2		West (South Oxfordshire)	Adult Football / Senior rugby union	Available for community use and used	Standard	Unknown
94	EDMONDS PARK 3		West (South Oxfordshire)	Youth Football 9v9	Available for community use and used	Standard	Unknown
95	EDMONDS PARK 4		West (South Oxfordshire)	Youth Football 9v9	Available for community use and used	Standard	Unknown
96	EDMONDS PARK 5		West (South Oxfordshire)	Mini Soccer 7v7	Available for community use and used	Standard	Unknown
97	EDMONDS PARK 6		West (South Oxfordshire)	Mini Soccer 7v7	Available for community use and used	Standard	Unknown
98	EDMONDS PARK 7		West (South Oxfordshire)	Mini Soccer 7v7	Available for community use and used	Standard	Unknown
99	EDMONDS PARK 8		West (South Oxfordshire)	Mini Soccer 5v5	Available for community use and used	Standard	Unknown
100	EDMONDS PARK 9		West (South Oxfordshire)	Mini Soccer 5v5	Available for community use and used	Standard	Unknown
222	LAY AVENUE RECREATION GROUND 1	Berinsfield Recreation Ground	West (South Oxfordshire)	Adult Football	Available for community use and used	Standard	Unknown
223	LAY AVENUE RECREATION GROUND 2	Berinsfield Recreation Ground	West (South Oxfordshire)	Adult Football	Available for community use and used	Standard	Unknown
224	LAY AVENUE RECREATION GROUND 3	Berinsfield Recreation Ground	West (South Oxfordshire)	Youth Football 11v11	Available for community use and used	Standard	Unknown

Pitch Ref No.	Pitch Name	Also known as	Sub-area	Pitch Size and Type	Community use category	Agreed pitch quality	Quality of ancillary facilities
225	LAY AVENUE RECREATION GROUND 4	Berinsfield Recreation Ground	West (South Oxfordshire)	Youth Football 11v11	Available for community use and used	Standard	Unknown
1019	LAY AVENUE RECREATION GROUND 5	Berinsfield Recreation Ground	West (South Oxfordshire)	Mini Soccer 5v5	Available for community use and used	Standard	Unknown
243	LOYD RECREATION PARK 1		West (South Oxfordshire)	Youth Football 9v9	Available for community use but unused	Standard	Poor
245	LOYD RECREATION PARK 3		West (South Oxfordshire)	Mini Soccer 5v5	Available for community use and used	Standard	Poor
246	LOYD RECREATION PARK 4		West (South Oxfordshire)	Mini Soccer 5v5	Available for community use and used	Standard	Poor
247	LOYD RECREATION PARK 5		West (South Oxfordshire)	Mini Soccer 5v5	Available for community use and used	Standard	Poor
248	LOYD RECREATION PARK 6		West (South Oxfordshire)	Mini Soccer 7v7	Available for community use and used	Standard	Poor
249	LOYD RECREATION PARK 7		West (South Oxfordshire)	Mini Soccer 7v7	Available for community use and used	Standard	Poor
250	LOYD RECREATION PARK 8		West (South Oxfordshire)	Mini Soccer 7v7	Available for community use and used	Standard	Poor
266	MOULSFORD RECREATION GROUND 2		West (South Oxfordshire)	Youth Football 9v9	Available for community use but unused	Standard	Unknown
289	NPOWER LOOP MEADOW STADIUM 1		West (South Oxfordshire)	Adult Football	Available for community use and used	Standard	Unknown
290	NPOWER LOOP MEADOW STADIUM 2 (TRAINING PITCH)		West (South Oxfordshire)	Adult Football	Available for community use and used	Standard	Unknown

Pitch Ref No.	Pitch Name	Also known as	Sub-area	Pitch Size and Type	Community use category	Agreed pitch quality	Quality of ancillary facilities
354	SUNNYSIDE 1		West (South Oxfordshire)	Adult Football	Available for community use and used	Standard	Standard
355	SUNNYSIDE 2		West (South Oxfordshire)	Youth Football 11v11	Available for community use and used	Standard	Standard
1025	SUNNYSIDE 3		West (South Oxfordshire)	Youth Football 9v9	Available for community use and used	Standard	Standard
1026	SUNNYSIDE 4		West (South Oxfordshire)	Mini Soccer 7v7	Available for community use and used	Standard	Standard
1027	SUNNYSIDE 5		West (South Oxfordshire)	Mini Soccer 7v7	Available for community use and used	Standard	Standard
370	THE ASTONS RECREATION GROUND 1		West (South Oxfordshire)	Adult Football	Available for community use but unused	Standard	Unknown
372	THE GREEN		West (South Oxfordshire)	Adult Football	Available for community use and used	Standard	Poor
377	THE JUBILEE PAVILLION AND RECREATION GROUND 1		West (South Oxfordshire)	Adult Football	Available for community use and used	Good	Standard
465	WALLINGFORD SPORTS PARK 1		West (South Oxfordshire)	Adult Football	Available for community use and used	Poor	Standard
466	WALLINGFORD SPORTS PARK 2		West (South Oxfordshire)	Adult Football	Available for community use and used	Poor	Standard
467	WALLINGFORD SPORTS PARK 3	Training	West (South Oxfordshire)	Adult Football	Available for community use and used	Poor	Standard
476	WARBOROUGH VILLAGE GREEN 1		West (South Oxfordshire)	Adult Football	Available for community use but unused	Standard	Unknown

cc) Quality community use (grass, unsecure)

Pitch Ref No.	Pitch Name	Also known as	Sub-area	Pitch Size and Type	Community use category	Agreed pitch quality	Quality of ancillary facilities
455	TOWERSEY PLAYING FIELDS 1		East (South Oxfordshire)	Adult Football	Available for community use but unused	Standard	Unknown
456	TOWERSEY PLAYING FIELDS 2		East (South Oxfordshire)	Adult Football	Available for community use but unused	Standard	Unknown
481	WATLINGTON SPORTS GROUND 1	Watlington Recreation Ground	East (South Oxfordshire)	Adult Football	Available for community use and used	Standard	Standard
483	WATLINGTON SPORTS GROUND 3	Watlington Recreation Ground	East (South Oxfordshire)	Youth Football 11v11	Available for community use and used	Standard	Standard
484	WATLINGTON SPORTS GROUND 4	Watlington Recreation Ground	East (South Oxfordshire)	Youth Football 9v9	Available for community use and used	Standard	Standard
485	WATLINGTON SPORTS GROUND 5	Watlington Recreation Ground	East (South Oxfordshire)	Youth Football 9v9	Available for community use and used	Standard	Standard
486	WATLINGTON SPORTS GROUND 6	Watlington Recreation Ground	East (South Oxfordshire)	Mini Soccer 7v7	Available for community use and used	Standard	Standard
487	WATLINGTON SPORTS GROUND 7	Watlington Recreation Ground	East (South Oxfordshire)	Mini Soccer 5v5	Available for community use and used	Standard	Standard
170	HENLEY YMCA 1		South (South Oxfordshire)	Adult Football	Available for community use but unused	Poor	Unknown
253	MAIDEN ERLEGH CHILTERN EDGE SCHOOL 3		South (South Oxfordshire)	Youth Football 11v11	Available for community use and used	Standard	Unknown
303	PEPPARD COMMON 1		South (South Oxfordshire)	Adult Football	Available for community use but unused	Standard	Unknown

Pitch Ref No.	Pitch Name	Also known as	Sub-area	Pitch Size and Type	Community use category	Agreed pitch quality	Quality of ancillary facilities
379	THE ORATORY PREPARATORY SCHOOL 1		South (South Oxfordshire)	Adult Football	Available for community use and used	Standard	Unknown
380	THE ORATORY PREPARATORY SCHOOL 2		South (South Oxfordshire)	Adult Football	Available for community use and used	Standard	Unknown
401	THE ORATORY SPORTS CENTRE 1		South (South Oxfordshire)	Adult Football	Available for community use and used	Standard	Unknown
410	THE ORATORY SPORTS CENTRE 10		South (South Oxfordshire)	Youth Football 11v11	Available for community use and used	Standard	Unknown
417	THE ORATORY SPORTS CENTRE 17		South (South Oxfordshire)	Youth Football 11v11	Available for community use but unused	Standard	Unknown
418	THE ORATORY SPORTS CENTRE 18		South (South Oxfordshire)	Youth Football 11v11	Available for community use and used	Standard	Unknown
402	THE ORATORY SPORTS CENTRE 2		South (South Oxfordshire)	Adult Football	Available for community use and used	Standard	Unknown
403	THE ORATORY SPORTS CENTRE 3		South (South Oxfordshire)	Adult Football	Available for community use but unused	Standard	Unknown
404	THE ORATORY SPORTS CENTRE 4		South (South Oxfordshire)	Adult Football	Available for community use but unused	Standard	Unknown
405	THE ORATORY SPORTS CENTRE 5		South (South Oxfordshire)	Adult Football	Available for community use but unused	Standard	Unknown
406	THE ORATORY SPORTS CENTRE 6		South (South Oxfordshire)	Adult Football	Available for community use but unused	Standard	Unknown
407	THE ORATORY SPORTS CENTRE 7		South (South Oxfordshire)	Adult Football	Available for community use but unused	Standard	Unknown
408	THE ORATORY SPORTS CENTRE 8		South (South Oxfordshire)	Youth Football 11v11	Available for community use and used	Standard	Unknown

Pitch Ref No.	Pitch Name	Also known as	Sub-area	Pitch Size and Type	Community use category	Agreed pitch quality	Quality of ancillary facilities
409	THE ORATORY SPORTS CENTRE 9		South (South Oxfordshire)	Youth Football 11v11	Available for community use and used	Standard	Unknown
494	WHITCHURCH ON THAMES CRICKET CLUB 2		South (South Oxfordshire)	Mini Soccer 7v7	Available for community use but unused	Standard	
2	ABINGDON TOWN FOOTBALL CLUB 1		West (South Oxfordshire)	Adult Football	Available for community use and used	Poor	Standard
9	ACKLINGS SPORTS FIELD 2		West (South Oxfordshire)	Mini Soccer 5v5	Available for community use but unused	Standard	
1062	BENSON CE PRIMARY SCHOOL		West (South Oxfordshire)	Youth Football 9v9	Available for community use but unused	Good	None
102	EUROPA SCHOOL UK 1		West (South Oxfordshire)	Adult Football	Available for community use and used	Standard	Unknown
103	EUROPA SCHOOL UK 2		West (South Oxfordshire)	Adult Football	Available for community use and used	Standard	Unknown
104	EUROPA SCHOOL UK 3		West (South Oxfordshire)	Youth Football 11v11	Available for community use and used	Standard	Unknown
105	EUROPA SCHOOL UK 4		West (South Oxfordshire)	Youth Football 9v9	Available for community use and used	Standard	Unknown
106	EUROPA SCHOOL UK 5		West (South Oxfordshire)	Mini Soccer 7v7	Available for community use and used	Standard	Unknown
107	EUROPA SCHOOL UK 6		West (South Oxfordshire)	Mini Soccer 5v5	Available for community use and used	Standard	Unknown
208	LADY GROVE PARK 1		West (South Oxfordshire)	Adult Football	Available for community use but unused	Standard	Unknown
209	LADY GROVE PARK 2		West (South Oxfordshire)	Mini Soccer 7v7	Available for community use but unused	Standard	Unknown

Pitch Ref No.	Pitch Name	Also known as	Sub-area	Pitch Size and Type	Community use category	Agreed pitch quality	Quality of ancillary facilities
299	PADDOCKS PLAYING FIELDS 1		West (South Oxfordshire)	Mini Soccer 5v5	Available for community use and used	Standard	Poor
300	PADDOCKS PLAYING FIELDS 2		West (South Oxfordshire)	Mini Soccer 7v7	Available for community use and used	Standard	Poor
301	PADDOCKS PLAYING FIELDS 3		West (South Oxfordshire)	Mini Soccer 7v7	Available for community use and used	Standard	Poor
444	THE TRIANGLE - ST BIRINUS SCHOOL 1		West (South Oxfordshire)	Adult Football	Available for community use and used	Poor	Unknown
445	THE TRIANGLE - ST BIRINUS SCHOOL 2		West (South Oxfordshire)	Adult Football	Available for community use and used	Poor	Unknown
447	THE TRIANGLE - ST BIRINUS SCHOOL 4		West (South Oxfordshire)	Youth Football 9v9	Available for community use and used	Poor	Unknown
448	THE TRIANGLE - ST BIRINUS SCHOOL 5		West (South Oxfordshire)	Mini Soccer 5v5	Available for community use and used	Poor	Unknown
449	THE TRIANGLE - ST BIRINUS SCHOOL 6		West (South Oxfordshire)	Mini Soccer 5v5	Available for community use and used	Poor	Unknown
502	WILLOWCROFT COMMUNITY SCHOOL 1		West (South Oxfordshire)	Youth Football 11v11	Available for community use and used	Standard	Unknown

dd) Quality Audit Site Visit Notes

N.B.

The following table presents the notes from site visits / audits. They should be read with this in mind as the notes are a record of dictated notes on-site transcribed in Word. They may therefore contain typos and grammatical errors.

Pitch Name	Sub-area	Pitches	Facilities
HILL ROAD RECREATION GROUND	East (South Oxfordshire)	Hill Road Playing fields on the edge of Chinnor. Grass football pitch very faint line markings, but the goals were up OK. Line markings were very faint. Can only see a few lines. But the grass coverage is good, good grass cutting, it's a good quality surface, but site is severely sloped, very difficult to run up pitches. Small changing room block that looks old and dilapidated, could be a former playing field site, but the pitch is just about marked out.	Hill Road Playing fields on the edge of Chinnor. Grass football pitch very faint line markings, but the goals were up OK. Line markings were very faint. Can only see a few lines. But the grass coverage is good, good grass cutting, it's a good quality surface, but site is severely sloped, very difficult to run up pitches. Small changing room block that looks old and dilapidated, could be a former playing field site, but the pitch is just about marked out.
SOUTHERN ROAD RECREATION GROUND	East (South Oxfordshire)	Southern Rd recreation ground in Thame, no pitches marked out large recreational sites with a scout Hut next door. Changing room block looks quality fairly new, nice and secure but doesn't get used because there's no pitches here. Second-half at the bottom of site is flatter than the top half. So it could be used as space for pitches, but no pitches currently marked out.	Southern Rd recreation ground in Thame, no pitches marked out large recreational sites with a scout Hut next door. Changing room block looks good quality fairly new, nice and secure but doesn't get used because there's no pitches here. Second-half at the bottom of site is flatter than the top half. So it could be used as space for pitches, but no pitches currently marked out.
STATION ROAD PLAYING FIELDS (CHINNOR) 1	East (South Oxfordshire)	Chinnor Pavilion and community playing fields, also known as Station Road playing fields, brand new pavilion with solar panels on very nice clubhouse with changing rooms, football, FA or foundation funded building. On site, grass football pitch adult. First team pitch. Floodlights hard standing around to some of the sides with a little spectator stand, floodlights and perimeter railing. Site is sloped, so the first team pitch is sloped grass coverage OK, grass cutting OK. All of it's not great though. OK, grass coverage, standard quality. Also on site adult pitch and an 11v11 junior football pitch, standard quality. There are lights with training area by clubhouse on the other side (not on any pitches). So three pitches. One training area.	Chinnor Pavilion and community playing fields, also known as Station Road playing fields, brand new pavilion with solar panels on very nice clubhouse with changing rooms, football, FA or foundation funded building.
THAME FOOTBALL (MEADOW VIEW PARK)	East (South Oxfordshire)	Thame United semi-professional club stadium pitch with spectator stand, high quality pitch, floodlighting, perimeter fencing, boundary fence etc. Good quality clubhouse and car park There's a 7v7 3G (standard quality) which looks older than the full-size 3G pitch also at this site (good quality), both floodlit. The 7v7 3G AGP has line markings for 7v7 mini soccer (with safety run off areas) and 2x 5-a-side football pitches for training. The full size 3G AGP has line markings for all age groups and 6 sets of moveable goals out for all age groups.	High quality and large clubhouse shared with Thame United (stadium) but access to good quality changing facilities and toilets which are easy to access for community users. Car park is large and changing rooms can accommodate multiple teams - enough for the number of pitches.
WATLINGTON SPORTS GROUND	East (South Oxfordshire)	Watlington Sports ground football site. First team football pitch good quality, fairly even good grass cover is good line markings, railings, changing block, very good quality brand new looks like. Also on site are three Junior 11v11 pitches and two mini.	Standard quality club house also a community centre, large with all provision required and well maintained.

Pitch Name	Sub-area	Pitches	Facilities
		Newly refurbished artificial grass pitch looks 7v7 in size, floodlit. AGP carpet is rolled up ready and waiting to be laid.	
LORD WILLIAMS'S ACADEMY (UPPER SCHOOL)	East (South Oxfordshire)	Thame leisure centre. Same site as Lord William's Upper School, but it's run by GLL. Leisure centre at the back of the site with a smallish car park about 50 spaces. Community customers using facilities on Monday midday. It's a Community Leisure centre. Also at Thame Leisure Centre is the sand based artificial grass pitch, full-sized, floodlit all the fencing all the safety requirements are good. External contractor was maintaining it so it could be good quality, although might be fairly old. Could be standard quality but well maintained so retained it to good quality. Use the same car park as leisure centre so not big and next to Lord Williams upper school. AGP also has football goals for 5-a-side. Changing rooms at the leisure centre.	
THAME FOOTBALL (MEADOW VIEW PARK) AGP	East (South Oxfordshire)	There's a 7v7 3G (standard quality) which looks older than the full-size 3G pitch also at this site (good quality), both floodlit. The 7v7 3G AGP has line markings for 7v7 mini soccer (with safety run off areas) and 2x 5-a-side football pitches for training. The full size 3G AGP has line markings for all age groups and 6 sets of moveable goals out for all age groups.	
WHITES FIELD	East (South Oxfordshire)	Chinnor Youth football club, also known as Whites Field. Owned by Chinnor Parish council. Car park OK quite small next to preschool. Maybe primary school or football pitch, but all closed off. Village recreational ground. One adult football pitch two Junior. Chinnor Youth football club, also known as Whites Field. Owned by Chinnor Parish council. Car park OK quite small next to preschool. Maybe primary school or football pitch, but all closed off. Village recreational ground. 7v7 sized sand-based artificial grass pitch. Open Access, great fencing, standard quality, great floodlights with basketball hoop and 5-a-side football goals built in to the fence. It's a large community centre with standard quality clubhouse; one level but looks good. Lots of doors for different changing room access and then there's also a new changing room building wooden by the AGP. The AGP small sided with markings for basketball, maybe 7v7 football is the AGP size. Changing room block and some storage, all very nice.	Chinnor Youth football club, also known as Whites Field. Owned by Chinnor Parish council. Car park OK quite small next to preschool. Maybe primary school or football pitch, but all closed off. Village recreational ground. 7v7 sized sand-based artificial grass pitch. Open Access, great fencing, standard quality, great floodlights with basketball hoop and 5-a-side football goals built in to the fence. It's a large community centre with standard quality clubhouse; one level but looks good. Lots of doors for different changing room access and then there's also a new changing room building wooden by the AGP. The AGP small sided with markings for basketball, maybe 7v7 football is the AGP size. Changing room block and some storage, all very nice.
GARSINGTON SPORTS CLUB	North (South Oxfordshire)	Garsington Sports Club. Adult football pitch with Junior 11 V 11 over marked blue painting, slightly uneven good grass coverage not overplayed, slight unevenness, no slope. Two sets of goals out for	Changing block looks standard quality, fairly old, but it's quite big and looks OK.

Pitch Name	Sub-area	Pitches	Facilities
		that pitch. Another set of goals too. Changing block looks standard quality, fairly old, but it's quite big and looks OK. Training lights outside clubhouse. It's OK but overused by Cricket square for training. Also at Garsington Sports Club is another adult football pitch better quality than the other one. Flat, no slope, good grass coverage, good quality. Looks like drainage is good. Slight slope and unevenness and a little pitch grass area with posts. No pitch markings to be used for recreational use in the far corner by the play area.	
HORSPATH SPORTS GROUND	North (South Oxfordshire)	Oxford Harlequins 3G AGP pitch is excellent, surely has shock pads as it has rugby line markings, posts and fencing, but It's also got football goals for 5-aside but surface is absolutely immaculate, a fairly new full-size 3G rugby compliant pitch with floodlights.	
OXFORD BROOKES UNIVERSITY (WHEATLEY CAMPUS)	North (South Oxfordshire)	Oxford Brookes Wheatley campus. It's a former sports field. It's on the campus where the students study and live. Small areas of car parking but the playing field is redundant. There's old cricket nets, moss everywhere, old cricket pavilion that doesn't get used anymore. Table tennis table by the changing block, which is very large and fairly new and very usable for the community - standard quality. There are also two 5-aside football pens and then a third pen that has two tennis courts marked out but no posts or nets. All dis-used and poor quality and two 5 aside football courts with floodlights, moss over not used at all. Padlocked up no one can use them.	
GREAT MILTON RECREATION GROUND	North (South Oxfordshire)	Great Milton Recreation ground. Very nice clubhouse, good quality, large kitchen looks nice. Large space for youth club play area. Large recreational field, sloped. Grass not cut. Many goals are up. But no pitch marked out. No football pitches on site at	Great Milton Recreation ground. Very nice clubhouse, good quality, large kitchen looks nice. Large space for youth club play area. Large recreational field, sloped. Grass not cut. Many goals are up. But no pitch marked out. No football pitches on site at all. Grass cover is only good because no one plays here.
GROVELANDS SPORTS GROUND	North (South Oxfordshire)	Also known as Risinghurst playing fields on Grovelands Rd. Headington Youth Football Club facilities were provided with financial help from National Playing Fields Association. The car park was gated. It's quite small car park. There was overflow at the back. There is a gate to get into the site. It's a recreational field with some dog walkers, recreational users. There's a pathway leading to school Sandhills Community School. Two junior football pitches on site, two mini soccer football pitches on site. Site is fairly flat. One junior pitch verging on poor quality because there's lots of mud and the grass coverage is poor. The other junior pitch, standard quality coverage	Standard quality club house for Headington Youth FC.

Pitch Name	Sub-area	Pitches	Facilities
		grass, better quality two mini soccer pitches. At the top of the site, additional pitch space, but at the moment it's overgrown and not usable, no pitches marked out here.	
HOLTON PLAYING FIELDS	North (South Oxfordshire)	One adult sized football pitch that's got two junior football pitches over-marked on it, 9v9 marked out in blue. There's also a junior 11v11 pitch here. There's goals up for another football junior football pitch. So in all, one adult. one 11v11 junior and those two 9v9 juniors over-marked on the adult pitch. Slightly sloped, bumpy ground, grass coverage ok, and line markings ok, posts ok, it's secure, fairly good site, but it should be standard 'cause it's quite sloped, and across the whole site is a big bump in the middle and it slopes down from one side to the other. Three more mini football pitches 5v5 and there's training lights for training, but area is muddy and overused.	Good quality facilities, large shared with football rugby and cricket. Well maintained and secure.
GARDINER RECREATION GROUND	South (South Oxfordshire)	Goring recreation ground. Adult football pitch. Severe slope uneven, bumpy. Poor grass cutting line markings OK. Adequate grass coverage. Movable adult goes out. Parish Hall next door with bowls club. Separate fenced bowls. Club small pavilion can be used by anyone - public toilets. Club changing rooms and clubhouse facilities in parish hall.	Car parking on street. Parish Hall next door with bowls club. Separate fenced bowls. Club small pavilion can be used by anyone - public toilets. Club changing rooms and clubhouse facilities with all provision in parish hall. Standard quality.
HARPSDEN FOOTBALL GROUND	South (South Oxfordshire)	Harpsden Football Ground, recreational field. No car parking. Junior 11v11 football pitch site. Some unevenness but adequate, line markings adequate, Grass coverage adequate. Muddy in patches rundown pavilion changing block only. FA facility fund sign. AFC Henley sign on pavilion. Flat site.	Run down and old looking pavilion. Basic changing room block with 2 changing rooms and toilets. FA funded and AFC Henley sign on pavilion, no car park, open access site.
HENLEY YMCA	South (South Oxfordshire)	YMCA in Henley. Adult grass football pitch flat. Good grass coverage, good line markings, permanent goals. Bit of rust. A good quality pitch, secluded at the back of a housing estate, no floodlights, Security fencing around. Car parking good enough. 7v7 3G AGP. Floodlit. Good security fence, padlocked. It looked like it hadn't been maintained properly, with pools a rubber crumb. Probably standard quality because of this. Also, YMCA Community building on site. Community hall with kitchen and changing rooms, everything you need. Good quality.	YMCA Community building on site. Community Hall kitchen changing rooms everything you need. Good quality.
HENLEY RUGBY CLUB	South (South Oxfordshire)	Long pile 3G AGP used for rugby training and there's two 9v9 football pitches marked out with football goals for training. Very secure facility. Good quality. Building next door and rugby club clubhouse reception, all high quality.	

Pitch Name	Sub-area	Pitches	Facilities
JUBILEE PARK HENLEY	South (South Oxfordshire)	AFC Henley Football club. There's big storage units for maintenance equipment then surrounding the AGP there is one Junior 11v11 and two Junior 9v9. Past those you've got access to two 7v7 mini soccer pitches, and a futher 7v7 mini soccer pitch marked out. Adjacent to Tesco car park with no direct walkway to AGP must make carrying hockey bags over to pitch difficult. Good quality pitch, sand dressed, no sign of damage. Secure fence, not clear who runs it, padlock access. Synthetic track along length of pitch by car park, also included in fenced area, moss due to time of year and trees. Standard quality track, could be used for hockey warm up area. Floodlit fullsize pitch with 5v5 football and hockey goals and line markings for both sports.	Jubilee Park, AFC Henley and Henley Hockey club have shared car park (dedicated for sports clubs) and clubhouse facility. They each have their own clubhouse entrance and changing rooms next to Tesco. Good quality, large, solar panels, four changing rooms have access out to car park – 8 rooms in total, pin to unlock. Good quality large showers. Gym Wellness centre by Tesco too.
LANGTREE SCHOOL	South (South Oxfordshire)	Langtree School has a sand based artificial grass pitch. 7v7 football with 5v5 x2 widthways goals up floodlights, good security fencing. Whole site has secure fencing. Surface is standard quality, lines a little faded. It's a well-used school pitch that's not too old. Changing rooms available in school building, next to sports hall which is likely to have community access.	
SHEEPCOT RECREATION GROUND	South (South Oxfordshire)	Sheepcot recreation Goring. Large recreational field site – site is moderately sloped. 3x adult football pitches, good grass coverage. 3x 5v5 mini soccer. Two of them with good grass coverage and line markings at top of site. Bottom of site the third 5v5 mini soccer adequate grass coverage but severley sloped. Also 2x 7v7 mini soccer pitches at top of site moderate slope. Good grass coverage.	Standard quality changing room block. Basic but not too old and well maintained. Should be bigger for number of pitches on site.
THE INVESCO PERPETURAL TRIANGLE GROUND	South (South Oxfordshire)	Henley Town Football club single pitch sites with carpark for about 40 cars. 50 cars access down a single track could be problems for a single passing point. There's also access from the car park to dog walking area. The club site is secluded down in the valley, a little bit, its fencing all around floodlighting flat pitch well maintained. Very even with fencing and hard standing around, and two spectator seating stands although. They look old. Changing room building looks OK. Good standard.	Good quality facilities for league club.
ABINGDON TOWN FOOTBALL CLUB	West (South Oxfordshire)	Abingdon Town football club. Semi-pro club, floodlights security fencing. Car park separate. Stadia is rundown and holes in fencing and some stands are condemned.	Poor quality old and worn out facilities. External and internal areas are poor quality and in need of refurbishment. Unappealing for players.

Pitch Name	Sub-area	Pitches	Facilities
BODKINS SPORTS FIELD	West (South Oxfordshire)	Bodkins Field long wittenham. One adult grass football pitch standard quality. It's uneven in places. Flat some patchiness goal. Secure permanent standard condition. Also moveable goals in training area next to pitch. Safety margins aren't great by car Park. Also training lights. But that may be mostly to light up the driveway to the clubhouse. Clubhouse standard quality, but it's got modern refurbishment. Painted wood on outside, so probably standard good quality. Sign also said Long Wittenham football club play here. And long Wittenham athletics club use this site to do athletics on site but not sure where. Probably just use training lights and tarmac driveway and grass in summer.	Bodkins Field long wittenham. Clubhouse standard quality, but it's got modern refurbishment. Painted wood on outside, so good quality exterior. Sign also said Long Wittenham football club play here. And long Wittenham athletics club use this site to do athletics on site but not sure where. Probably just use training lights and tarmac driveway and grass in summer.
BULLCROFT PARK	West (South Oxfordshire)	Bull Croft Park. There are three sets of goals and three adult football pitches marked out. There is also an additional training area with some training lights but they aren't very good. The pitches are bumpy and uneven, then one of them, the third pitch, tails off at the end, runs down a slope, so can only be standard quality because there's patches of mud and they're quite uneven, not very flat site.	Bull Croft Park, there's an old building right in the middle of the playing fields. It's like a barn with wood on the outside and it looks like there's holes in the roof - looks very unused. It's got a Bull Croft Bowling Club sign on it but no green here. However there is a grass area outside the former clubhouse that is flat and looks like a former bowls green. The former clubhouse security fence is very good.
CHOLSEY RECREATION GROUND	West (South Oxfordshire)	Between Jubilee pavilion pitch and where Cholsey Bluebirds pitches are is a grassed area surrounded by tress with 2 moveable football goals and some training lights. There's no pitch marked out and surface is poor and overused. Adjacent to Jubilee Pavilion is Cholsey Recreation Ground, which is home to Cholsey Bluebirds Football Club. Site has separate changing rooms from the Jubilee pavilion, but can only access Bluebirds pitches through the Pavilion car Park and walkway because the school is one side and farmers fields the other side. There are two 11 V 11 junior pitches. Two mini soccer 7V7 and one mini soccer 5V5. So there's five pitches altogether on Cholsey Recreation Ground. Quality is standard. There are some gaps in the grass coverage, bumpy and sloped. Some of the pitches aren't marked out properly, but three of them are fine, standard quality.	Adjacent to Jubilee Pavilion is Cholsey is Cholsey Recreation Ground, which is home to Cholsey Bluebirds Football Club. Site has separate changing rooms from the Jubilee pavilion, but can only access Bluebirds pitches through the Pavilion car Park and walkway because the school is one side and farmers fields the other side.
COWS COMMON	West (South Oxfordshire)	Elwne recreation ground sports field, also known as Cows Common. One adult football pitch. No floodlights. Severe slope from either side into middle of pitch unevenness, grass coverage OK. Grass cutting OK line marking OK. Safety margins end of pitch runs up hill at corner. Changing rooms, standard quality, big enough not to be clubhouse though.	Changing rooms, standard quality, big enough not to be clubhouse though.

Pitch Name	Sub-area	Pitches	Facilities
CROWMARSH RECREATION GROUND	West (South Oxfordshire)	Crowmarsh Gifford Recreation Ground, the clubhouse is big. Lots of changing rooms in there and the outside space is being upgraded. New Hardstanding paving area with picnic benches. New shutters for the clubhouse and they're definitely refurbishing it. Can't get in because there's security fencing around. On the site there are two adult football pitches, standard quality as there's muddy patches and a bit of unevenness and not as flat as other sites. It's a cricket wicket in the middle, no floodlights. Small gym equipment area and an enclosed large children play area. Very good play area.	Crowmarsh Gifford Recreation Ground, the clubhouse is big. Lots of changing rooms in there and the outside space is being upgraded. New Hardstanding paving area with picnic benches. New shutters for the clubhouse and they're definitely refurbishing it. Can't get in because there's security fencing around.
DORCHESTER-ON-THAMES RECREATION GROUND	West (South Oxfordshire)	Dorchester Recreation Area playing fields. No car park, parking on street. Basketball court poor quality tarmac. One adult football pitch. Flat, even, just patches of mud. And some weeds but otherwise good quality. No other football pitches, but space for additional markings. Generally flat site also on site 2 tennis courts. Good quality. Open Access. Secure fencing. One tennis court has built in five aside football goals used by kids public access. Tennis net. On that court or looks broken anyway. Changing rooms large standard quality, quite old but big. Looks like there's enough in there and maintenance shed.	Changing rooms large standard quality, quite old but big. Looks like there's enough in there and maintenance shed.
LOYD RECREATION PARK	West (South Oxfordshire)		There's a small changing room block, which looks awful. No windows door looks broken into small car park, but there's on street parking.
SUNNYSIDE	West (South Oxfordshire)	Sunnyside in Benson. Football pitches recreational field with dog walkers. 5x pitches in total. 2x mini soccer 7V7. One Junior 9v9 one junior 11v11 and one adult all standard quality. The 9v9 is marked up against the 11v11 sharing corner posts. Also, the 9v9 is marked up against the line of the adult pitch. So actually these three pitches are unusable if another pitch is being used. They are marked up against at least one other pitch but not over-marked. Site is flat. Muddy patches and some unevenness. The 9v9 at the top is sloped moderate, the rest of the pitches are flat and just uneven, grass coverage good, grass cutting good, line markings OK. Two sets of goals out one for adult and one for juniors. Benson Village Hall next door with changing block. Brand new Village hall, changing block looks older. Standard quality. But big.	Benson Village Hall next door with changing block. Brand new Village hall, changing block looks older. Standard quality. But big.
THE GREEN	West (South Oxfordshire)	Stadhampton recreation ground large Open Access site. One adult football pitch with changing facility. Whole site looks unused,	Whole site looks unused, changing block has a barrier so you can't use and run down.

Pitch Name	Sub-area	Pitches	Facilities
		changing block has a barrier so you can't use and run down. Pitch line markings are faint and goal posts are rusty. And there's slight slope but it is even. The glass coverage is good.	
THE JUBILEE PAVILLION AND RECREATION GROUND	West (South Oxfordshire)	Brightwell cum sotwell Recreational Field, also known as The Jubilee Pavilion and Recreation ground. Dog walkers, small car park, old school, village hall, pavilion. Cricket pitch. No football pitches marked out. Only recreational goal.	The pavilion in Cholsey is a former village hall that now is a lovely community centre, fairly new building, vast community rooms inside, changing rooms and looks like a preschool and library. It's very much a Village community centre.
WALLINGFORD SPORTS PARK	West (South Oxfordshire)	On Wallingford Sports Park there were three adult football pitches. 1 belongs to Wallingford and Crowmarsh. FC It's stuck out in the back because it looks like a semi professional club. They've got hard standing and gated access to that pitch. 8 clubs here. Petanque, Skittles, etc. Car park is not that big for the size of facilities because there's an artificial grass pitch sand-based full size floodlit. So you first come in it's hockey. There's a small warm up area. There's also Astro and then they've got a. Shed it's all inclusive enclosed for the hockey, but there is also five aside football goals as well as the hockey goals. Surface looks well-used and worn out in places. Probably standard quality as facilities are adequate.	Main club house at Sport Park is large and offers adequate quality facilities for lots of sports clubs and groups including the football pitches at the park.
ABBEY SPORTS CENTRE (BERINSFIELD)	West (South Oxfordshire)	Former AGP 7v7 outside floodlit with fencing. Already there, but very poor quality and unusable. Will be 3G according to leisure centre staff. It has secured funding but don't know who's going to operate it yet. Maybe not GLL but someone else. Opening January 2023. Car park small, although other car parking areas.	
CRANFORD HOUSE SCHOOL	West (South Oxfordshire)	Cranford House School in Moulsoford. Sand based artificial grass pitch full size. Hockey markings and goals only. Secure fencing. Good quality surface. No rips. Next to preschool and used by independent day school. No football goals or markings, no floodlights.	
WALLINGFORD SCHOOL	West (South Oxfordshire)	Wallingford School also on site is a sand based artificial pitch for hockey floodlit full size. Also has 3x 5v5 soccer pitches with goals. Changing rooms not obvious, but access to car park at rear for pitch. Castle leisure centre. Sign up but no obvious leisure centre entrance. Only sign up saying 'please visit school Sports Centre bookings website'. That small car park at front could be used to access sports hall as new refurbishment of front of building and car park secure. Probably good quality sand based AGP.	

Pitch Name	Sub-area	Pitches	Facilities
BOUNDARY PARK (HARWELL)	West (South Oxfordshire)	Boundary Park in Didcot is a huge site. Didcot, rugby club, Cricket Club and some football club use a community building in the centre which is like a leisure centre and has a separate bar viewing area. Lots of changing rooms built in 2016. Very nice. Good size car park. There are football pitches marked out and were six sets of goals. Mini and junior goals. 6 pitches football pitches on Boundary Park in Didcot. Very flat. Good grass coverage. Good line markings, good drainage. Everything is very good. Dog walkers, but fencing good. 6 football pitches, 1x 5v5 on its own. One adult football pitch on its own. Remaining pitches all share touchlines with another pitch. 1x Junior 11 V 11, alongside 9 V 9 and then another 9 V 9 alongside 7V7. Good grass coverage. No training lights or floodlights only rugby floodlights.	Boundary Park in Didcot is a huge site. Didcot, rugby club, Cricket Club and some football club use a community building in the centre which is like a leisure centre and has a separate bar viewing area. Lots of changing rooms built in 2016. Very nice. Good size car park.

ee) Cycle Provision

Pitch Name	Sub-area	Cycle parking on-site	Cycle parking secure (lit, cctv, visible)	Number of cycle stands
HILL ROAD RECREATION GROUND	East (South Oxfordshire)	No	No	0
LORD WILLIAMS'S ACADEMY (UPPER SCHOOL)	East (South Oxfordshire)	Yes	Yes	6
SOUTHERN ROAD RECREATION GROUND	East (South Oxfordshire)	No	No	0
STATION ROAD PLAYING FIELDS (CHINNOR)	East (South Oxfordshire)	Yes	Yes	5
THAME FOOTBALL (MEADOW VIEW PARK)	East (South Oxfordshire)	Yes	Yes	5
WATLINGTON SPORTS GROUND	East (South Oxfordshire)	Yes	Yes	2
WHITES FIELD	East (South Oxfordshire)	Yes	No	2
GARSINGTON SPORTS CLUB	North (South Oxfordshire)	No	No	0
GREAT MILTON RECREATION GROUND	North (South Oxfordshire)	Yes	Yes	1
GROVELANDS SPORTS GROUND	North (South Oxfordshire)	No	No	0
HOLTON PLAYING FIELDS	North (South Oxfordshire)	Yes	Yes	1
HORSPATH SPORTS GROUND	North (South Oxfordshire)	Yes	Yes	4
GARDINER RECREATION GROUND	South (South Oxfordshire)	No	No	0
HARPSDEN FOOTBALL GROUND	South (South Oxfordshire)	No	No	0
HENLEY RUGBY CLUB	South (South Oxfordshire)	Yes	Yes	2
HENLEY YMCA	South (South Oxfordshire)	Yes	Yes	1

Pitch Name	Sub-area	Cycle parking on-site	Cycle parking secure (lit, cctv, visible)	Number of cycle stands
JUBILEE PARK HENLEY	South (South Oxfordshire)	Yes	Yes	4
LANGTREE SCHOOL	South (South Oxfordshire)	Yes	Yes	4
SHEEPCOT RECREATION GROUND	South (South Oxfordshire)	No	No	0
THE INVESCO PERPETURAL TRIANGLE GROUND	South (South Oxfordshire)	No	No	0
ABINGDON TOWN FOOTBALL CLUB	West (South Oxfordshire)	No	No	0
ABBEY SPORTS CENTRE (BERINSFIELD)	West (South Oxfordshire)	No	No	0
CRANFORD HOUSE SCHOOL	West (South Oxfordshire)	Yes	Yes	3
WALLINGFORD SCHOOL	West (South Oxfordshire)	Yes	Yes	6
BODKINS SPORTS FIELD	West (South Oxfordshire)	No	No	0
BULLCROFT PARK	West (South Oxfordshire)	No	No	0
CHOLSEY RECREATION GROUND	West (South Oxfordshire)	No	No	0
COWS COMMON	West (South Oxfordshire)	No	No	0
CROWMARSH RECREATION GROUND	West (South Oxfordshire)	Yes	Yes	1
DORCHESTER-ON-THAMES RECREATION GROUND	West (South Oxfordshire)	No	No	0
LOYD RECREATION PARK	West (South Oxfordshire)	No	No	0
SUNNYSIDE	West (South Oxfordshire)	No	No	0
THE GREEN	West (South Oxfordshire)	No	No	0
THE JUBILEE PAVILLION AND RECREATION GROUND	West (South Oxfordshire)	Yes	Yes	2
WALLINGFORD SPORTS PARK	West (South Oxfordshire)	Yes	Yes	6
BOUNDARY PARK (HARWELL)	West (South Oxfordshire)	Yes	Yes	3

ff) Other key issues

Pitch Ref No.	Site Name	Also known as	Club Name	Sub-area	Surface	Comments Sources	Comments on Club	Comments Pitch and Site
174, 175, 1015, 1016	HOLTON PLAYING FIELDS	Wheatley Playing Fields		North (South Oxfordshire)	Grass	OFA		Parish Council have plans for new two Storey Pavilion but the proposed type and scale not currently a priority Project for the FA. Tied to plans for development at Wheatley campus. Pavilion (current Pavilion in very poor state of repair) would benefit from improvement / replacement.
348	STATION ROAD PLAYING FIELDS (CHINNOR)	Chinnor Playing Fields	Chinnor FC	East (South Oxfordshire)	Grass	OFA		Have had funding for improvements to changing facilities.
362	THAME FOOTBALL (MEADOW VIEW PARK)		Thame FC	East (South Oxfordshire)	AGP - 3G rubber crumb	OFA	Only football club with their own 3G pitch.	Step 4 stadia - good provision.
481	WATLINGTON SPORTS GROUND	Watlington Recreation Ground	Watlington FC	East (South Oxfordshire)	Grass	OFA	During the football season, Watlington Town Football Club use the pitches all day Saturday and on Sunday mornings. Pitches and a floodlit training area are used for midweek evening training by junior and adult teams. The cricket pitch is booked for training one evening per week. Matches are held most weekends on either Saturday or Sunday during the season. Lack of available sports equipment/machinery storage is affecting availability of space in changing rooms Medical room and upgraded facilities needed Lack of space to accommodate all	Have explored possible 3G pitch on the site.

Pitch Ref No.	Site Name	Also known as	Club Name	Sub-area	Surface	Comments Sources	Comments on Club	Comments Pitch and Site
							required pitches for all age groups. Cricket pitch damaged by football use in winter Lack of car parking space. Boiler and showers system needs upgrading, all plumbing reviewed Changing rooms used to store equipment due to lack of space elsewhere.	
140	GROVELANDS SPORTS GROUND			North (South Oxfordshire)	Grass	OFA	Club is working with FA to get grass pitch maintenance fund application. However, contractor concerns that costs could be higher due to need for major drainage system.	
178	HORSPATH SPORTS GROUND	Horspath Recreation Ground	Horspath Youth FC	North (South Oxfordshire)	Grass	OFA		Horspath Youth FC thought they would be moving from use of Rugby 3G to new 3G at Oxford City Sports Park (leased by Oxford Utd from SODC) but Oxford Utd only using it for their own teams and notionally therefore closed to community use. Linked to Wheatley campus sale. Horspath very rugby union focused. Opportunity for football 3G on the site?
19	BISHOPSWOOD SPORTS GROUND (ROTHERFIELD UNITED)		Rotherfield Utd	South (South Oxfordshire)	Grass	OFA		Have held discussions re possible full size 3G on the site, but s106 issue.
118	GARDINER RECREATION GROUND		Goring Utd	South (South Oxfordshire)	Grass	OFA		Have held discussions re possible half size 3G on the site. Changing need identified in LFFP, as is 3G pitch. Have had grass pitch funding to improve grass pitches.

Pitch Ref No.	Site Name	Also known as	Club Name	Sub-area	Surface	Comments Sources	Comments on Club	Comments Pitch and Site
								Town Council not in favour of 3G due to climate implications / concerns. Town Council preferred bowling green but no funding for it.
203	JUBILEE PARK HENLEY		AFC Henley	South (South Oxfordshire)	Grass	OFA		Have held discussions re possible full size 3G on the site due to lack of grass pitches for use. Particularly under pressure due to YMCA looking to dispose of its pitches (ID 170 an 171) to release for low cost housing.
575	BOUNDARY PARK (HARWELL)		Boundary Park Trust, Didcot	West (South Oxfordshire)	Grass	1. Boundary Park Trust, Didcot 2. (Didcot First and Didcot CC)	1. One rep from each club on Trust Board. Priorities - ensuring viability, s 106 negotiations, options to expand into Valley Park site and ensure Boundary Park is fit for purpose (not just pitches) as approaching capacity, and broadening role in community for other activities, not just sport, and not just formal club-based sport. Would like to run new Valley Park site but no formal agreement in place yet - only discussions to try to influence what is to be provided on site and in line with opportunities and what exists on Boundary Park site. No consultations by Trust on potential options / plans / vision for the future on Boundary Park and / or Valley Park opportunity. View that proposed Valley Park provision is probably not fit for purpose and needs to be looked at	1. Grass pitches at capacity. New pitches needed but could do things differently at Boundary Park - e.g. in aligning with Valley Park development, possible opportunities for 3G on one grass pitch at Boundary Park and moving football to Valley Park and keeping rugby and cricket at Boundary Park, allowing rugby club to have current football pitch to expand their capacity. Cycling could have 800m track around outside perimeter. Maintenance done by Trust within fence boundary. Tennis courts very well-used and always booked. Cycling track need for club members but also for learning / skills pathway. Netball club plays centrally - Oxford venue, but court well-used by them and back to netball - a little conflict in use with tennis. Storage and safeguarding issues - if child

Pitch Ref No.	Site Name	Also known as	Club Name	Sub-area	Surface	Comments Sources	Comments on Club	Comments Pitch and Site
							<p>alongside Boundary Park site and reconcling sports on each site rather than splitting.</p> <p>Phase 1 delivery of Vally Park in the next 3 years - pitches to be delivered in that phase. Short on time to get it right. Trust liaising with SODC, VotWH, Taylor Wimpey and Active Oxfordshire.</p>	<p>needs toilet, have to be accompanied by two adults to facilities over on main Boundary Park site in pavilion - not ideal and would like some facilities adjacent to netball and tennis courts.</p> <p>2. Didcot historically short of sports facilities. Ideally would see football moved from Boundary Park to Valley Park with rugby and cricket retained, with rugby compliant 3G at Boundary Park. Viability / capital a challenge at a new Valley Park when such high cost requirements for consytruction - e.g. drainage at Boundary Park high cost but blocked and road needed to be dug up to clear blockage. Opportunity for a 5km loop at Valley Park for park run, with honeypot to generate income (café)? The £45-50k from Council helps to maintain Boundary Park, but things like Festival held annually helps (contributes around £15-16k a year). Would like a café at Boundary Park.</p>
92	EDMONDS PARK		Didcot Town Youth FC	West (South Oxfordshire)	Grass	Didcot Town Youth FC	<p>Have built a good relationship and pathway from U17s and U18s A team to Didcot Town FC, to which they are affiliated.</p> <p>Could easily field an additional 10 teams now from latent demand.</p> <p>Train at Loop Meadow (DTFC training ground) but big cost due to</p>	<p>Have to stagger kick-off times to accommodate all teams on site.</p> <p>Some areas could do with better drainage.</p> <p>New pavilion going in - temporary portakabins at the moment.</p> <p>Pitch boggy on west side of pitches by car park and tennis courts. Cannot have</p>

Pitch Ref No.	Site Name	Also known as	Club Name	Sub-area	Surface	Comments Sources	Comments on Club	Comments Pitch and Site
							<p>floodlights.</p> <p>Club pays for everything - used to share costs of goals etc with Council. Now also charged fully for changing rooms but don't really need to use them. Concerns about costs of new pavilion when built.</p> <p>Also have "diddies" team (development / U5-U6) affiliated to Youth FC. Run by different organisation though.</p> <p>Have lost boys U16s this season - anomaly really, see a drop off in this age group every so often but usually recovers following season.</p> <p>Had been some discussion in the past about Amazon Blewburys merge with Youth FC (they have c.10 teams) but lack of pitch capacity at St Edmunds Park means it was not feasible.</p>	<p>the old 7v7 in that location.</p> <p>11v11 pitch opposite Somar Way and NW of Edmunds Park title on Google aerial map.</p> <p>Will lose 7v7 pitch where new pavilion is going in.</p> <p>Didcot Town FC intention to have new 3G built on existing pitch for next season. When 3G opens, Youth FC hoping to relieve use of Edmunds Park of so many matches to play occasionally on the 3G, e.g. when grass pitches in poor state / too wet.</p> <p>Looking to use the topsoil from the 3G development to form new pitch on scrubland to SE of training pitch and SSW of Didcot Town FC.</p> <p>Used to be a pitch to SSE of scrubland but not used now as too wet and not level (Ladygrove Park).</p> <p>Wanted to store goals at Edmunds Park but cost quoted by Council too prohibitive for club.</p>
243	LOYD RECREATION PARK		Didcot Casuals FC	West (South Oxfordshire)	Grass	BBFA		Changing facilities very poor and close to being condemned. New changing facilities needed.
244	LOYD RECREATION PARK		Didcot Casuals FC	West (South Oxfordshire)	Grass	Didcot Casuals FC	<p>Would like to modernise the facilities at Loyd park. Key issue for club is lack of pitch availability, as well as lack of facilities. For example, saw coaches take 2 or 3 teams (U16 girls and U15 / U16 boys) to a different club. Club has also had to turn away U13 through to U7 age groups regularly due to lack of</p>	<p>Club has asked Council to overmark pitches at Loyd.</p> <p>Council has agreed to refurbish the changing facilities / hut at Loyd but at the moment the building has been condemned due to water damage / leakage.</p> <p>Club also uses The Triangle at the Boys School but adult teams do too and so</p>

Pitch Ref No.	Site Name	Also known as	Club Name	Sub-area	Surface	Comments Sources	Comments on Club	Comments Pitch and Site
							<p>capacity of pitches and lack of facilities. U17 have gone to Hagbourne.</p> <p>Would like to increase capacity to develop a women's team too but frequently lose girls to other girls / womens teams due to lack of pitches and facilities.</p> <p>Club could have another U13s and U10/U11s is they had capacity on pitches.</p> <p>Would prefer not to be on two or more home grounds.</p> <p>Recognise that Didcot Town Youth FC probably don't have enough pitch capacity either but their advantage is using a central home ground.</p> <p>Casuals take anyone and proud of that. Didcot Town can sometimes take better players, but club content that that is the way it is with a higher standard senior club locally.</p> <p>There is therefore a good mix of provision for all standards in the town.</p> <p>Club would be happy to play matches on a 3G as well as training.</p>	<p>not much additional or spare capacity at those pitches. Pavilion at Triangle has been leaking but the traditional school design is just about fit for purpose.</p> <p>Previous Club Chairman (in a trade) is repairing it.</p> <p>Casuals also hire Girls and Boys' Schools for parking at weekends.</p> <p>Concern that cancellations of pitch use can happen on the Monday before the following weekend, by which time a pitch can sometimes be playable.</p> <p>Any new provision of pitches and facilities must be affordable for the club, e.g. fit for purpose and not "gold plated".</p>
289	NPOWER LOOP MEADOW STADIUM		Didcot Town FC	West (South Oxfordshire)	Grass	BBFA		Possible 2 x 3G needed in Didcot - possibly one on this site as an option but the FC did not want a not for profit pitch on the site.
465	WALLINGFORD SPORTS PARK		Wallingford Town FC	West (South Oxfordshire)	Grass	BBFA	Crowmarsh Youth FC were a large club which merged with Wallingford FC.	Ambition for a 3G on the FC main stadium pitch. Possible shock pad too to accommodate some rugby training? Parking on the site is a challenge.

Pitch Ref No.	Site Name	Also known as	Club Name	Sub-area	Surface	Comments Sources	Comments on Club	Comments Pitch and Site
466	WALLINGFORD SPORTS PARK		Wallingford Sports Park Trust	West (South Oxfordshire)	Grass	Wallingford Sports Park Trust	8 clubs on-site, with c.2,200 members between them. Petanque has 60-70 alone. All clubs pay the same fees, equally.	<p>Comments apply to all Sports Park pitches, grass and AGP.</p> <p>Sports Park Trust has charitable status. The Trust commissioned an FMG report on the way forward for the site in 2021 (Dave Cove led), funded by Sport England. Report forwarded by the Trust for info.</p> <p>Business Plan for Trust / site also to be forwarded for info.</p> <p>The Trust gets a discount on rental and are fairly self-sufficient on funding supplemented by grants where available.</p> <p>Top pitches (north end of site) had improved drainage a few years ago. 2008 AGP resurfaced.</p> <p>6 relatively new changing room at the clubhouse for rugby.</p> <p>Will soon get sports lighting improved to LED to reduce energy use.</p> <p>Clubs individually maintain pitches, apart from AGP.</p> <p>AGP also has football social / small-sided game / training on it as well as hockey. Hockey club would like an additional AGP (see HC comments on separate entry). Main hockey need if for match day capacity on Saturday. Preference for Trust is to have any new AGP n football training area. FMG did modelling on viability of a new, second, AGP.</p> <p>Football Foundation supports a 3G on the site.</p> <p>Understand that the new development</p>

Pitch Ref No.	Site Name	Also known as	Club Name	Sub-area	Surface	Comments Sources	Comments on Club	Comments Pitch and Site
								<p>site adjacent to the north of the site will see 2 new grass junior football pitches come forward for Trust site.</p> <p>Not enough parking especially on Saturdays. Parking is a key constraint on all clubs on-site.</p> <p>Sports Trust and clubs do use voluntary marshalls on particularly busy days but not always effective. Some parking in Fugro site adjacent and east of site.</p> <p>Fugro use some Sports Park parking weekdays so works for both parties.</p> <p>7 of the 8 resident clubs, as part of the Sports Trust, have the right to use the pitches allocated to them as well as the central facilities, on the basis that they pay a annual contribution (currently £3,000), maintain their pitches and pay for their electricity. The exception is the Hockey Club who also pay an additional discounted rate for the artificial pitch.</p> <p>The screen shot is that for a typical winter week for the artificial pitch (AWP) and Pavilion during term time. For Easter and Summer holidays as well as half terms, we have a holiday camp (Full Circle Sports) which largely replaces Cranford House school. The main large Pavilion, hall and changing rooms is available for general use but there are a few smaller pitch side facilities that are club specific which are not. Need More changing rooms.</p> <p>Urgently - more energy efficiency measures (AWP LEDS being installed wb</p>

Pitch Ref No.	Site Name	Also known as	Club Name	Sub-area	Surface	Comments Sources	Comments on Club	Comments Pitch and Site
								<p>30/01/23) - solar/battery system heat pumps etc, to offset the energy price hike</p> <p>Gym to support clubs and bring in revenue.</p> <p>Survey response comments:</p> <p>Overall the state of the Sports Park is;</p> <ol style="list-style-type: none"> 1. We are short of pitch space and changing rooms to cope with increasing numbers at all ages and genders 2. Given the geographical restrictions on the Sports Park, we need more lighting, drainage and irrigation of our grass pitches as well as more artificial surfaces to give us more capacity – ie a 3G and another sand dressed AWP 3. We already have an established management and organisational structure in place. 4. However, we cannot raise the capital for this without external funding. 5. All this is set out in the Sport England sponsored, Dave Cove 2021 FMG report which I have already forwarded to Stuart Todd. <p>Attached is an extract from the current business plan for 22/23. those projects listed as current are all underway except:</p> <p>item 3 awaiting formal confirmation of landlord consent and due to start late February 2023</p>

Pitch Ref No.	Site Name	Also known as	Club Name	Sub-area	Surface	Comments Sources	Comments on Club	Comments Pitch and Site
								<p>item 6 for which £30k secured £40k funding application under consideration and planning/landlord permission required. Start now late summer 2023.</p> <p>item 7 funding still required</p> <p>Of those items listed as short term: item 8 should be available for use January 2024 the remainder are still in the planning stage</p> <p>Those items listed are long term have yet to be progressed at all</p> <p>Update from Trust in June 2023. All clubs have recognised the need for additional hockey AGP but also wish to retain existing Grass pitch provision.</p>

Key Issue ID	Headline	Source	Approx Date	Sub-Area	Sport	Key issues
1	Didcot	BBFA	Nov 2022	West (South Oxfordshire) South (Vale) North (Vale)	Football	<p>Didcot - LFFP earmarked 3G and grass pitch challenges. Clubs have waiting lists, unmet demand.</p> <p>Not a lot of exported and imported demand.</p> <p>Concerns about sensitivity of 3G surface and climate change implications and the need to reassure LA Members.</p> <p>LLFP not prioritised for refresh as in the most recent tranche of LLFPs.</p>
11	Abingdon	BBFA	Nov 2023	North (Vale)	Football	<p>Abingdon - LFFP earmarked 3G and grass pitch challenges. Clubs have waiting lists, unmet demand.</p> <p>Not a lot of exported and imported demand.</p> <p>Concerns about sensitivity of 3G surface and climate change implications and the need to reassure LA Members.</p>

Key Issue ID	Headline	Source	Approx Date	Sub-Area	Sport	Key issues
						LLFP not prioritised for refresh as in the most recent tranche of LLFPs.
2	Grove and Wantage	S&VDCs	Nov 2022	South (Vale)	Multi	Grove and Wantage - sensitivities around non-delivery of new Leisure Centre and recent re-assessment done by Strategic Leisure of potential use of funding set aside for delivery of alternative facilities.
3	Key Issues for S&VDCs	S&VDC	Nov 22	All	Multi	Too many pitches and pavilions to afford to maintain. Climate change / decarbonisation. Can funds be used from planning towards maintenance and management to assist viability. Oxfordshire CC LEA tend to provide too many pitches on school sites with no community use. Good at collecting funds for sport but not good at spending it.
4	Development Locations	S&VDC	Nov 22	West (South Oxfordshire) North (South Oxfordshire) South (Vale) North (Vale)	Multi	Land North of Bayswater Brook, near to Oxford. 1,450 dwellings, 2 tennis courts, no pitches. Culham Science Centre. 3,500 dwellings, Nortoft report specifies sports provision to be delivered. Oxford Brookes, possibly losing some pitches. Grove Airfield, lots of pitches planned. Great Western and Valley Park are the two major developments at Didcot Didcot NE site has allocation for playing fields and leisure centre but did not happen. Infrastructure Delivery Plan due a refresh. Informed by Nortoft work. 2020 SODC one includes a calculator for provision.
5	Active Oxfordshire discussion	Active Oxfordshire	18-01-23	All	Multiple	Priorities include children and young people, deprived areas, low income, healthy place shaping (built and natural environment). In South and Vale, Abingdon Caldicott is a particular focus area, with some parts of Didcot and Berinsfield. Swimming focus - covid catch-up for young learners, not enough water capacity (insufficient before covid too). Interest in BMX, skateboarding, climbing but less involved in latter.

Key Issue ID	Headline	Source	Approx Date	Sub-Area	Sport	Key issues
						<p>Faringdon cycle park - good example of good cycling hub, could be more. Located at rugby club site.</p> <p>Have worked closely with Didcot Girls' School, Abingdon Secondaries, Radley College and Wallingford School, e.g. school games.</p> <p>Opening School Facilities Sport England investment programme - run by the Active Partnership.</p>
6	Active Travel	S&VDC	19-01-23	All	Multi	<p>EV strategy last done 2021. Review likely to be part of Local Transport and Connectivity Plan (LTP5) - first stage done, County workstream.</p> <p>Area Travel Plans being done e.g. Didcot and possibly some in Vale in due course.</p> <p>Strategic Active Travel Network - County doing this. Plan available and Louise Dell to send through. Intention is to connect the LCWIPs together (and for each town in time).</p> <p>LCWIP for Abingdon now adopted, or close. Live document / action plan, will evolve.</p> <p>Dalton Barracks strategic site in Vale LP.</p> <p>Didcot LCWIP in early stages of development.</p>
7	Active Communities	S&VDC	19-01-23	All	Multi	<p>Active Leisure Cards - c.160 cards issued to households on low income, c.400 people.</p> <p>Also gave access to Dynamos and All Stars schemes last summer.</p> <p>Health walks.</p> <p>Working with village halls.</p> <p>Working with people in their homes.</p> <p>U-move - working with Active Oxfordshire with families on low income.</p> <p>Cost barrier to accessing village halls.</p> <p>Active Communities teams has no budget to pay for reducing cost of access to halls but would like to be able to improve access to halls for walking football, walking netball, etc.</p>

Key Issue ID	Headline	Source	Approx Date	Sub-Area	Sport	Key issues
						Have a list of activities in Vale village halls and now doing South Oxfordshire - Jo's colleague, Anna.
9	Member discussion	S&VDC	14-03-23	North (Vale)	All	Cricket club own part of football ground. Differences of opinion between clubs. Girls and womens sports is an opportunity and area of focus, as are walking sports. Interest in "upcoming" sports such as skateboarding, cycling, sports for less mobile (pickleball, walking sports). Referenced Active Community Strategy. Very active canoe club in the town with new canoe boathouse now in use for stoaring canoes.
10	Thame NP and Sports Strategy		03-05-23	East (South Oxfordshire)	Multiple	Thame NP and Sports Strategy to 2026. Review of NP in progress. Question about how much delivery has occurred re the Sports Strategy and how much work being done on sport as part of the NP. https://www.thametowncouncil.gov.uk/thame-town-council/thame-neighbourhood-plan-revision/ https://www.thametowncouncil.gov.uk/wp-content/uploads/2016/04/Thame-Sports-Facility-Strategy_FINAL_TTC_July-15.pdf

4. CAPACITY

gg) Carrying capacity community use (grass) (match equivalents)

Pitch Ref No.	Pitch Name	Also known as	Settlement	Sub-area	Pitch Size and Type	Community use category	Security of community use	Agreed pitch quality football	Carrying Capacity Adult Football	Carrying Capacity Youth Football 11v11	Carrying Capacity Youth Football 9v9	Carrying Capacity Mini Soccer 7v7	Carrying Capacity Mini Soccer 5v5
334	SOUTHERN ROAD RECREATION GROUND 1		THAME	East (South Oxfordshire)	Adult Football	Available for community use and used	Secure	Standard	2				
347	STATION ROAD PLAYING FIELDS (CHINNOR) 1	Chinnor Playing Fields	CHINNOR	East (South Oxfordshire)	Adult Football	Available for community use and used	Secure	Standard	2				
348	STATION ROAD PLAYING FIELDS (CHINNOR) 2	Chinnor Playing Fields	CHINNOR	East (South Oxfordshire)	Adult Football	Available for community use and used	Secure	Standard	2				
357	TETSWORTH SPORT & SOCIAL CLUB 1		THAME	East (South Oxfordshire)	Adult Football	Available for community use and used	Secure	Standard	2				
359	THAME FOOTBALL (MEADOW VIEW PARK) 1	ASM Stadium	THAME	East (South Oxfordshire)	Adult Football	Available for community use and used	Secure	Poor	1				

Pitch Ref No.	Pitch Name	Also known as	Settlement	Sub-area	Pitch Size and Type	Community use category	Security of community use	Agreed pitch quality football	Carrying Capacity Adult Football	Carrying Capacity Youth Football 11v11	Carrying Capacity Youth Football 9v9	Carrying Capacity Mini Soccer 7v7	Carrying Capacity Mini Soccer 5v5
285	NETTLEBED SPORTS GROUND 1		HENLEY-ON-THAMES	East (South Oxfordshire)	Adult Football	Available for community use but unused	Secure	Standard	2				
495	WHITES FIELD 1		CHINNOR	East (South Oxfordshire)	Adult Football	Available for community use but unused	Secure	Standard	2				
1076	TETSWORTH SPORT & SOCIAL CLUB 3		THAME	East (South Oxfordshire)	Adult Football	Available for community use but unused	Secure	Standard	2				
481	WATLINGTON SPORTS GROUND 1	Watlington Recreation Ground	WATLINGTON	East (South Oxfordshire)	Adult Football	Available for community use and used	Unsecure	Standard	2				
455	TOWERSEY PLAYING FIELDS 1		THAME	East (South Oxfordshire)	Adult Football	Available for community use but unused	Unsecure	Standard	2				
456	TOWERSEY PLAYING FIELDS 2		THAME	East (South Oxfordshire)	Adult Football	Available for community use but unused	Unsecure	Standard	2				

Pitch Ref No.	Pitch Name	Also known as	Settlement	Sub-area	Pitch Size and Type	Community use category	Security of community use	Agreed pitch quality football	Carrying Capacity Adult Football	Carrying Capacity Youth Football 11v11	Carrying Capacity Youth Football 9v9	Carrying Capacity Mini Soccer 7v7	Carrying Capacity Mini Soccer 5v5
360	THAME FOOTBALL (MEADOW VIEW PARK) 2		THAME	East (South Oxfordshire)	Mini Soccer 5v5	Available for community use and used	Secure	Poor					2
361	THAME FOOTBALL (MEADOW VIEW PARK) 3		THAME	East (South Oxfordshire)	Mini Soccer 5v5	Available for community use and used	Secure	Poor					2
500	WHITES FIELD 6		CHINNOR	East (South Oxfordshire)	Mini Soccer 5v5	Available for community use and used	Secure	Standard					4
501	WHITES FIELD 7		CHINNOR	East (South Oxfordshire)	Mini Soccer 5v5	Available for community use and used	Secure	Standard					4
487	WATLINGTON SPORTS GROUND 7	Watlington Recreation Ground	WATLINGTON	East (South Oxfordshire)	Mini Soccer 5v5	Available for community use and used	Unsecure	Standard					4
350	STATION ROAD PLAYING FIELDS (CHINNOR) 4	Chinnor Playing Fields	CHINNOR	East (South Oxfordshire)	Mini Soccer 7v7	Available for community use and used	Secure	Standard				4	

Pitch Ref No.	Pitch Name	Also known as	Settlement	Sub-area	Pitch Size and Type	Community use category	Security of community use	Agreed pitch quality football	Carrying Capacity Adult Football	Carrying Capacity Youth Football 11v11	Carrying Capacity Youth Football 9v9	Carrying Capacity Mini Soccer 7v7	Carrying Capacity Mini Soccer 5v5
364	THAME FOOTBALL (MEADOW VIEW PARK) 6		THAME	East (South Oxfordshire)	Mini Soccer 7v7	Available for community use and used	Secure	Poor				2	
365	THAME FOOTBALL (MEADOW VIEW PARK) 7		THAME	East (South Oxfordshire)	Mini Soccer 7v7	Available for community use and used	Secure	Poor				2	
366	THAME FOOTBALL (MEADOW VIEW PARK) 8		THAME	East (South Oxfordshire)	Mini Soccer 7v7	Available for community use and used	Secure	Standard				4	
367	THAME FOOTBALL (MEADOW VIEW PARK) 9		THAME	East (South Oxfordshire)	Mini Soccer 7v7	Available for community use and used	Secure	Standard				4	
486	WATLINGTON SPORTS GROUND 6	Watlington Recreation Ground	WATLINGTON	East (South Oxfordshire)	Mini Soccer 7v7	Available for community use and used	Unsecure	Standard				4	
496	WHITES FIELD 2		CHINNOR	East (South Oxfordshire)	Youth Football 11v11	Available for community use and used	Secure	Standard		2			

Pitch Ref No.	Pitch Name	Also known as	Settlement	Sub-area	Pitch Size and Type	Community use category	Security of community use	Agreed pitch quality football	Carrying Capacity Adult Football	Carrying Capacity Youth Football 11v11	Carrying Capacity Youth Football 9v9	Carrying Capacity Mini Soccer 7v7	Carrying Capacity Mini Soccer 5v5
497	WHITES FIELD 3		CHINNOR	East (South Oxfordshire)	Youth Football 11v11	Available for community use and used	Secure	Standard		2			
172	HILL ROAD RECREATION GROUND		CHINNOR	East (South Oxfordshire)	Youth Football 11v11	Available for community use but unused	Secure	Standard		2			
335	SOUTHERN ROAD RECREATION GROUND 2		THAME	East (South Oxfordshire)	Youth Football 11v11	Available for community use but unused	Secure	Standard		2			
336	SOUTHERN ROAD RECREATION GROUND 3		THAME	East (South Oxfordshire)	Youth Football 11v11	Available for community use but unused	Secure	Standard		2			
483	WATLINGTON SPORTS GROUND 3	Watlington Recreation Ground	WATLINGTON	East (South Oxfordshire)	Youth Football 11v11	Available for community use and used	Unsecure	Standard		2			
363	THAME FOOTBALL (MEADOW VIEW PARK) 5		THAME	East (South Oxfordshire)	Youth Football 9v9	Available for community use and used	Secure	Poor			1		

Pitch Ref No.	Pitch Name	Also known as	Settlement	Sub-area	Pitch Size and Type	Community use category	Security of community use	Agreed pitch quality football	Carrying Capacity Adult Football	Carrying Capacity Youth Football 11v11	Carrying Capacity Youth Football 9v9	Carrying Capacity Mini Soccer 7v7	Carrying Capacity Mini Soccer 5v5
498	WHITES FIELD 4		CHINNOR	East (South Oxfordshire)	Youth Football 9v9	Available for community use and used	Secure	Standard			2		
499	WHITES FIELD 5		CHINNOR	East (South Oxfordshire)	Youth Football 9v9	Available for community use and used	Secure	Standard			2		
484	WATLINGTON SPORTS GROUND 4	Watlington Recreation Ground	WATLINGTON	East (South Oxfordshire)	Youth Football 9v9	Available for community use and used	Unsecure	Standard			2		
485	WATLINGTON SPORTS GROUND 5	Watlington Recreation Ground	WATLINGTON	East (South Oxfordshire)	Youth Football 9v9	Available for community use and used	Unsecure	Standard			2		
120	GARSINGTON SPORTS CLUB 1	Memorial Playing Field	OXFORD	North (South Oxfordshire)	Adult Football	Available for community use and used	Secure	Standard	2				
140	GROVELANDS SPORTS GROUND 1		OXFORD	North (South Oxfordshire)	Adult Football	Available for community use and used	Secure	Poor	1				

Pitch Ref No.	Pitch Name	Also known as	Settlement	Sub-area	Pitch Size and Type	Community use category	Security of community use	Agreed pitch quality football	Carrying Capacity Adult Football	Carrying Capacity Youth Football 11v11	Carrying Capacity Youth Football 9v9	Carrying Capacity Mini Soccer 7v7	Carrying Capacity Mini Soccer 5v5
174	HOLTON PLAYING FIELDS 1	Wheatley Playing Fields	OXFORD	North (South Oxfordshire)	Adult Football	Available for community use and used	Secure	Standard	2				
115	FOREST HILL SPORTS AND SOCIAL CLUB		OXFORD	North (South Oxfordshire)	Adult Football	Available for community use but unused	Secure	Standard	2				
138	GREAT MILTON RECREATION GROUND 1		OXFORD	North (South Oxfordshire)	Adult Football	Available for community use but unused	Secure	Standard	2				
141	GROVELANDS SPORTS GROUND 2		OXFORD	North (South Oxfordshire)	Adult Football	Available for community use but unused	Secure	Standard	2				
1000	THE PARK SPORTS CENTRE (WHEATLEY)	The Park Sports Centre	OXFORD	North (South Oxfordshire)	Adult Football	Available for community use but unused	Secure	Standard	2				
122	GARSINGTON SPORTS CLUB 3	Memorial Playing Field	OXFORD	North (South Oxfordshire)	Mini Soccer 7v7	Available for community use and used	Secure	Standard				4	

Pitch Ref No.	Pitch Name	Also known as	Settlement	Sub-area	Pitch Size and Type	Community use category	Security of community use	Agreed pitch quality football	Carrying Capacity Adult Football	Carrying Capacity Youth Football 11v11	Carrying Capacity Youth Football 9v9	Carrying Capacity Mini Soccer 7v7	Carrying Capacity Mini Soccer 5v5
145	GROVELANDS SPORTS GROUND 6		OXFORD	North (South Oxfordshire)	Mini Soccer 7v7	Available for community use and used	Secure	Standard				4	
146	GROVELANDS SPORTS GROUND 7		OXFORD	North (South Oxfordshire)	Mini Soccer 7v7	Available for community use and used	Secure	Standard				4	
1015	HOLTON PLAYING FIELDS 6	Wheatley Playing Fields	OXFORD	North (South Oxfordshire)	Mini Soccer 7v7	Available for community use and used	Secure	Standard				4	
1016	HOLTON PLAYING FIELDS 7	Wheatley Playing Fields	OXFORD	North (South Oxfordshire)	Mini Soccer 7v7	Available for community use and used	Secure	Standard				4	
1017	HOLTON PLAYING FIELDS 8	Wheatley Playing Fields	OXFORD	North (South Oxfordshire)	Training Grids	Available for community use and used	Secure	Standard					
143	GROVELANDS SPORTS GROUND 4		OXFORD	North (South Oxfordshire)	Youth Football 9v9	Available for community use and used	Secure	Standard			2		

Pitch Ref No.	Pitch Name	Also known as	Settlement	Sub-area	Pitch Size and Type	Community use category	Security of community use	Agreed pitch quality football	Carrying Capacity Adult Football	Carrying Capacity Youth Football 11v11	Carrying Capacity Youth Football 9v9	Carrying Capacity Mini Soccer 7v7	Carrying Capacity Mini Soccer 5v5
144	GROVELANDS SPORTS GROUND 5		OXFORD	North (South Oxfordshire)	Youth Football 9v9	Available for community use and used	Secure	Standard			2		
175	HOLTON PLAYING FIELDS 2	Wheatley Playing Fields	OXFORD	North (South Oxfordshire)	Youth Football 9v9	Available for community use and used	Secure	Standard			2		
19	BISHOPSWOOD SPORTS GROUND (ROTHERFIELD UNITED) 1		READING	South (South Oxfordshire)	Adult Football	Available for community use and used	Secure	Standard	2				
20	BISHOPSWOOD SPORTS GROUND (ROTHERFIELD UNITED) 2		READING	South (South Oxfordshire)	Adult Football	Available for community use and used	Secure	Standard	2				
36	CHECKENDON PLAYING FIELD 1		READING	South (South Oxfordshire)	Adult Football	Available for community use and used	Secure	Standard	2				
116	GALLOWSTREE COMMON RECREATION GROUND 1		READING	South (South Oxfordshire)	Adult Football	Available for community use and used	Secure	Standard	2				

Pitch Ref No.	Pitch Name	Also known as	Settlement	Sub-area	Pitch Size and Type	Community use category	Security of community use	Agreed pitch quality football	Carrying Capacity Adult Football	Carrying Capacity Youth Football 11v11	Carrying Capacity Youth Football 9v9	Carrying Capacity Mini Soccer 7v7	Carrying Capacity Mini Soccer 5v5
118	GARDINER RECREATION GROUND 1		READING	South (South Oxfordshire)	Adult Football	Available for community use and used	Secure	Poor	1				
318	SHEPCOT RECREATION GROUND 1		GORING	South (South Oxfordshire)	Adult Football	Available for community use and used	Secure	Standard	2				
319	SHEPCOT RECREATION GROUND 2		GORING	South (South Oxfordshire)	Adult Football	Available for community use and used	Secure	Standard	2				
320	SHEPCOT RECREATION GROUND 3		GORING	South (South Oxfordshire)	Adult Football	Available for community use and used	Secure	Standard	2				
376	THE INVESCO PERPETUAL TRIANGLE GROUND		HENLEY-ON-THAMES	South (South Oxfordshire)	Adult Football	Available for community use and used	Secure	Standard	2				
504	WOODCOTE RECREATION GROUND 1		READING	South (South Oxfordshire)	Adult Football	Available for community use and used	Secure	Standard	2				

Pitch Ref No.	Pitch Name	Also known as	Settlement	Sub-area	Pitch Size and Type	Community use category	Security of community use	Agreed pitch quality football	Carrying Capacity Adult Football	Carrying Capacity Youth Football 11v11	Carrying Capacity Youth Football 9v9	Carrying Capacity Mini Soccer 7v7	Carrying Capacity Mini Soccer 5v5
505	WOODCOTE RECREATION GROUND 2		READING	South (South Oxfordshire)	Adult Football	Available for community use and used	Secure	Standard	2				
327	SHIPLAKE MEMORIAL GROUND		HENLEY-ON-THAMES	South (South Oxfordshire)	Adult Football	Available for community use but unused	Secure	Standard	2				
379	THE ORATORY PREPARATORY SCHOOL 1		READING	South (South Oxfordshire)	Adult Football	Available for community use and used	Unsecure	Standard	2				
380	THE ORATORY PREPARATORY SCHOOL 2		READING	South (South Oxfordshire)	Adult Football	Available for community use and used	Unsecure	Standard	2				
401	THE ORATORY SPORTS CENTRE 1		READING	South (South Oxfordshire)	Adult Football	Available for community use and used	Unsecure	Standard	2				
402	THE ORATORY SPORTS CENTRE 2		READING	South (South Oxfordshire)	Adult Football	Available for community use and used	Unsecure	Standard	2				

Pitch Ref No.	Pitch Name	Also known as	Settlement	Sub-area	Pitch Size and Type	Community use category	Security of community use	Agreed pitch quality football	Carrying Capacity Adult Football	Carrying Capacity Youth Football 11v11	Carrying Capacity Youth Football 9v9	Carrying Capacity Mini Soccer 7v7	Carrying Capacity Mini Soccer 5v5
170	HENLEY YMCA 1		HENLEY-ON-THAMES	South (South Oxfordshire)	Adult Football	Available for community use but unused	Unsecure	Poor	1				
303	PEPPARD COMMON 1		HENLEY-ON-THAMES	South (South Oxfordshire)	Adult Football	Available for community use but unused	Unsecure	Standard	2				
403	THE ORATORY SPORTS CENTRE 3		READING	South (South Oxfordshire)	Adult Football	Available for community use but unused	Unsecure	Standard	2				
404	THE ORATORY SPORTS CENTRE 4		READING	South (South Oxfordshire)	Adult Football	Available for community use but unused	Unsecure	Standard	2				
405	THE ORATORY SPORTS CENTRE 5		READING	South (South Oxfordshire)	Adult Football	Available for community use but unused	Unsecure	Standard	2				
406	THE ORATORY SPORTS CENTRE 6		READING	South (South Oxfordshire)	Adult Football	Available for community use but unused	Unsecure	Standard	2				

Pitch Ref No.	Pitch Name	Also known as	Settlement	Sub-area	Pitch Size and Type	Community use category	Security of community use	Agreed pitch quality football	Carrying Capacity Adult Football	Carrying Capacity Youth Football 11v11	Carrying Capacity Youth Football 9v9	Carrying Capacity Mini Soccer 7v7	Carrying Capacity Mini Soccer 5v5
407	THE ORATORY SPORTS CENTRE 7		READING	South (South Oxfordshire)	Adult Football	Available for community use but unused	Unsecure	Standard	2				
1021	SHEPCOT RECREATION GROUND 6		GORING	South (South Oxfordshire)	Mini Soccer 5v5	Available for community use and used	Secure	Standard					4
1022	SHEPCOT RECREATION GROUND 7		GORING	South (South Oxfordshire)	Mini Soccer 5v5	Available for community use and used	Secure	Standard					4
1023	SHEPCOT RECREATION GROUND 8		GORING	South (South Oxfordshire)	Mini Soccer 5v5	Available for community use and used	Secure	Standard					4
1074	BISHOPSWOOD SPORTS GROUND (ROTHERFIELD UNITED) 6		READING	South (South Oxfordshire)	Mini Soccer 5v5	Available for community use and used	Secure	Standard					4
22	BISHOPSWOOD SPORTS GROUND (ROTHERFIELD UNITED) 4		READING	South (South Oxfordshire)	Mini Soccer 7v7	Available for community use and used	Secure	Standard				4	

Pitch Ref No.	Pitch Name	Also known as	Settlement	Sub-area	Pitch Size and Type	Community use category	Security of community use	Agreed pitch quality football	Carrying Capacity Adult Football	Carrying Capacity Youth Football 11v11	Carrying Capacity Youth Football 9v9	Carrying Capacity Mini Soccer 7v7	Carrying Capacity Mini Soccer 5v5
23	BISHOPSWOOD SPORTS GROUND (ROTHERFIELD UNITED) 5		READING	South (South Oxfordshire)	Mini Soccer 7v7	Available for community use and used	Secure	Poor				2	
206	JUBILEE PARK HENLEY 5		HENLEY-ON-THAMES	South (South Oxfordshire)	Mini Soccer 7v7	Available for community use and used	Secure	Standard				4	
207	JUBILEE PARK HENLEY 6		HENLEY-ON-THAMES	South (South Oxfordshire)	Mini Soccer 7v7	Available for community use and used	Secure	Standard				4	
321	SHEPCOT RECREATION GROUND 4		GORING	South (South Oxfordshire)	Mini Soccer 7v7	Available for community use and used	Secure	Standard				4	
322	SHEPCOT RECREATION GROUND 5		GORING	South (South Oxfordshire)	Mini Soccer 7v7	Available for community use and used	Secure	Standard				4	
1018	JUBILEE PARK HENLEY 7		HENLEY-ON-THAMES	South (South Oxfordshire)	Mini Soccer 7v7	Available for community use and used	Secure	Standard				4	

Pitch Ref No.	Pitch Name	Also known as	Settlement	Sub-area	Pitch Size and Type	Community use category	Security of community use	Agreed pitch quality football	Carrying Capacity Adult Football	Carrying Capacity Youth Football 11v11	Carrying Capacity Youth Football 9v9	Carrying Capacity Mini Soccer 7v7	Carrying Capacity Mini Soccer 5v5
494	WHITCHURCH ON THAMES CRICKET CLUB 2		READING	South (South Oxfordshire)	Mini Soccer 7v7	Available for community use but unused	Unsecure	Standard				4	
152	HARPSDEN FOOTBALL GROUND		HENLEY-ON-THAMES	South (South Oxfordshire)	Youth Football 11v11	Available for community use and used	Secure	Standard		2			
203	JUBILEE PARK HENLEY 2		HENLEY-ON-THAMES	South (South Oxfordshire)	Youth Football 11v11	Available for community use and used	Secure	Standard		2			
253	MAIDEN ERLEGH CHILTERN EDGE SCHOOL 3		READING	South (South Oxfordshire)	Youth Football 11v11	Available for community use and used	Unsecure	Standard		2			
408	THE ORATORY SPORTS CENTRE 8		READING	South (South Oxfordshire)	Youth Football 11v11	Available for community use and used	Unsecure	Standard		2			
409	THE ORATORY SPORTS CENTRE 9		READING	South (South Oxfordshire)	Youth Football 11v11	Available for community use and used	Unsecure	Standard		2			

Pitch Ref No.	Pitch Name	Also known as	Settlement	Sub-area	Pitch Size and Type	Community use category	Security of community use	Agreed pitch quality football	Carrying Capacity Adult Football	Carrying Capacity Youth Football 11v11	Carrying Capacity Youth Football 9v9	Carrying Capacity Mini Soccer 7v7	Carrying Capacity Mini Soccer 5v5
410	THE ORATORY SPORTS CENTRE 10		READING	South (South Oxfordshire)	Youth Football 11v11	Available for community use and used	Unsecure	Standard		2			
418	THE ORATORY SPORTS CENTRE 18		READING	South (South Oxfordshire)	Youth Football 11v11	Available for community use and used	Unsecure	Standard		2			
417	THE ORATORY SPORTS CENTRE 17		READING	South (South Oxfordshire)	Youth Football 11v11	Available for community use but unused	Unsecure	Standard		2			
21	BISHOPSWOOD SPORTS GROUND (ROTHERFIELD UNITED) 3		READING	South (South Oxfordshire)	Youth Football 9v9	Available for community use and used	Secure	Standard			2		
204	JUBILEE PARK HENLEY 3		HENLEY-ON-THAMES	South (South Oxfordshire)	Youth Football 9v9	Available for community use and used	Secure	Standard			2		
205	JUBILEE PARK HENLEY 4		HENLEY-ON-THAMES	South (South Oxfordshire)	Youth Football 9v9	Available for community use and used	Secure	Standard			2		

Pitch Ref No.	Pitch Name	Also known as	Settlement	Sub-area	Pitch Size and Type	Community use category	Security of community use	Agreed pitch quality football	Carrying Capacity Adult Football	Carrying Capacity Youth Football 11v11	Carrying Capacity Youth Football 9v9	Carrying Capacity Mini Soccer 7v7	Carrying Capacity Mini Soccer 5v5
328	SONNING COMMON MEMORIAL PARK		READING	South (South Oxfordshire)	Youth Football 9v9	Available for community use but unused	Secure	Standard			2		
24	BODKINS SPORTS FIELD		ABINGDON	West (South Oxfordshire)	Adult Football	Available for community use and used	Secure	Standard	2				
27	BULLCROFT PARK 1		WALLINGFORD	West (South Oxfordshire)	Adult Football	Available for community use and used	Secure	Standard	2				
34	CHALGROVE RECREATION GROUND 1		OXFORD	West (South Oxfordshire)	Adult Football	Available for community use and used	Secure	Standard	2				
57	CHOLSEY RECREATION GROUND 12		WALLINGFORD	West (South Oxfordshire)	Adult Football	Available for community use and used	Secure	Standard	2				
66	COWS COMMON 1	Ewelme Reccation Ground	WALLINGFORD	West (South Oxfordshire)	Adult Football	Available for community use and used	Secure	Poor	1				

Pitch Ref No.	Pitch Name	Also known as	Settlement	Sub-area	Pitch Size and Type	Community use category	Security of community use	Agreed pitch quality football	Carrying Capacity Adult Football	Carrying Capacity Youth Football 11v11	Carrying Capacity Youth Football 9v9	Carrying Capacity Mini Soccer 7v7	Carrying Capacity Mini Soccer 5v5
81	CROWMARSH RECREATION GROUND 1		WALLINGFORD	West (South Oxfordshire)	Adult Football	Available for community use and used	Secure	Standard	2				
82	CROWMARSH RECREATION GROUND 2		WALLINGFORD	West (South Oxfordshire)	Adult Football	Available for community use and used	Secure	Standard	2				
89	DORCHESTER-ON-THAMES RECREATION GROUND 1		WALLINGFORD	West (South Oxfordshire)	Adult Football	Available for community use and used	Secure	Standard	2				
91	EAST HAGBOURNE RECREATION GROUND	Great Mead	DIDCOT	West (South Oxfordshire)	Adult Football	Available for community use and used	Secure	Standard	2				
222	LAY AVENUE RECREATION GROUND 1	Berinsfield Recreation Ground	WALLINGFORD	West (South Oxfordshire)	Adult Football	Available for community use and used	Secure	Standard	2				
223	LAY AVENUE RECREATION GROUND 2	Berinsfield Recreation Ground	WALLINGFORD	West (South Oxfordshire)	Adult Football	Available for community use and used	Secure	Standard	2				

Pitch Ref No.	Pitch Name	Also known as	Settlement	Sub-area	Pitch Size and Type	Community use category	Security of community use	Agreed pitch quality football	Carrying Capacity Adult Football	Carrying Capacity Youth Football 11v11	Carrying Capacity Youth Football 9v9	Carrying Capacity Mini Soccer 7v7	Carrying Capacity Mini Soccer 5v5
289	NPOWER LOOP MEADOW STADIUM 1		DIDCOT	West (South Oxfordshire)	Adult Football	Available for community use and used	Secure	Standard	2				
290	NPOWER LOOP MEADOW STADIUM 2 (TRAINING PITCH)		DIDCOT	West (South Oxfordshire)	Adult Football	Available for community use and used	Secure	Standard	2				
354	SUNNYSIDE 1		WALLINGFORD	West (South Oxfordshire)	Adult Football	Available for community use and used	Secure	Standard	2				
372	THE GREEN		OXFORD	West (South Oxfordshire)	Adult Football	Available for community use and used	Secure	Standard	2				
377	THE JUBILEE PAVILLION AND RECREATION GROUND 1		WALLINGFORD	West (South Oxfordshire)	Adult Football	Available for community use and used	Secure	Good	3				
465	WALLINGFORD SPORTS PARK 1		WALLINGFORD	West (South Oxfordshire)	Adult Football	Available for community use and used	Secure	Poor	1				

Pitch Ref No.	Pitch Name	Also known as	Settlement	Sub-area	Pitch Size and Type	Community use category	Security of community use	Agreed pitch quality football	Carrying Capacity Adult Football	Carrying Capacity Youth Football 11v11	Carrying Capacity Youth Football 9v9	Carrying Capacity Mini Soccer 7v7	Carrying Capacity Mini Soccer 5v5
466	WALLINGFORD SPORTS PARK 2		WALLINGFORD	West (South Oxfordshire)	Adult Football	Available for community use and used	Secure	Poor	1				
467	WALLINGFORD SPORTS PARK 3	Training	WALLINGFORD	West (South Oxfordshire)	Adult Football	Available for community use and used	Secure	Poor	1				
575	BOUNDARY PARK (HARWELL) 1		DIDCOT	West (South Oxfordshire)	Adult Football	Available for community use and used	Secure	Standard	2				
57	CHOLSEY RECREATION GROUND 2	Main adult pitch	WALLINGFORD	West (South Oxfordshire)	Adult Football	Available for community use but unused	Secure	Standard	2				
370	THE ASTONS RECREATION GROUND 1		DIDCOT	West (South Oxfordshire)	Adult Football	Available for community use but unused	Secure	Standard	2				
476	WARBOROUGH VILLAGE GREEN 1		WARBOROUGH	West (South Oxfordshire)	Adult Football	Available for community use but unused	Secure	Standard	2				

Pitch Ref No.	Pitch Name	Also known as	Settlement	Sub-area	Pitch Size and Type	Community use category	Security of community use	Agreed pitch quality football	Carrying Capacity Adult Football	Carrying Capacity Youth Football 11v11	Carrying Capacity Youth Football 9v9	Carrying Capacity Mini Soccer 7v7	Carrying Capacity Mini Soccer 5v5
2	ABINGDON TOWN FOOTBALL CLUB 1		ABINGDON	West (South Oxfordshire)	Adult Football	Available for community use and used	Unsecure	Poor	1				
102	EUROPA SCHOOL UK 1		ABINGDON	West (South Oxfordshire)	Adult Football	Available for community use and used	Unsecure	Standard	2				
103	EUROPA SCHOOL UK 2		ABINGDON	West (South Oxfordshire)	Adult Football	Available for community use and used	Unsecure	Standard	2				
444	THE TRIANGLE - ST BIRINUS SCHOOL 1		EAST HAGBOURNE	West (South Oxfordshire)	Adult Football	Available for community use and used	Unsecure	Poor	1				
445	THE TRIANGLE - ST BIRINUS SCHOOL 2		EAST HAGBOURNE	West (South Oxfordshire)	Adult Football	Available for community use and used	Unsecure	Poor	1				
208	LADY GROVE PARK 1		DIDCOT	West (South Oxfordshire)	Adult Football	Available for community use but unused	Unsecure	Standard	2				

Pitch Ref No.	Pitch Name	Also known as	Settlement	Sub-area	Pitch Size and Type	Community use category	Security of community use	Agreed pitch quality football	Carrying Capacity Adult Football	Carrying Capacity Youth Football 11v11	Carrying Capacity Youth Football 9v9	Carrying Capacity Mini Soccer 7v7	Carrying Capacity Mini Soccer 5v5
92	EDMONDS PARK 1		DIDCOT	West (South Oxfordshire)	Adult Football / Senior rugby	Available for community use and used	Secure	Standard	2				
93	EDMONDS PARK 2		DIDCOT	West (South Oxfordshire)	Adult Football / Senior rugby union	Available for community use and used	Secure	Standard	2				
61	CHOLSEY RECREATION GROUND 6	Pitch 1	WALLINGFORD	West (South Oxfordshire)	Mini Soccer 5v5	Available for community use and used	Secure	Standard					4
62	CHOLSEY RECREATION GROUND 7	Pitch 2	WALLINGFORD	West (South Oxfordshire)	Mini Soccer 5v5	Available for community use and used	Secure	Standard					4
99	EDMONDS PARK 8		DIDCOT	West (South Oxfordshire)	Mini Soccer 5v5	Available for community use and used	Secure	Standard					4
100	EDMONDS PARK 9		DIDCOT	West (South Oxfordshire)	Mini Soccer 5v5	Available for community use and used	Secure	Standard					4

Pitch Ref No.	Pitch Name	Also known as	Settlement	Sub-area	Pitch Size and Type	Community use category	Security of community use	Agreed pitch quality football	Carrying Capacity Adult Football	Carrying Capacity Youth Football 11v11	Carrying Capacity Youth Football 9v9	Carrying Capacity Mini Soccer 7v7	Carrying Capacity Mini Soccer 5v5
245	LOYD RECREATION PARK 3		DIDCOT	West (South Oxfordshire)	Mini Soccer 5v5	Available for community use and used	Secure	Standard					4
246	LOYD RECREATION PARK 4		DIDCOT	West (South Oxfordshire)	Mini Soccer 5v5	Available for community use and used	Secure	Standard					4
247	LOYD RECREATION PARK 5		DIDCOT	West (South Oxfordshire)	Mini Soccer 5v5	Available for community use and used	Secure	Standard					4
582	BOUNDARY PARK (HARWELL) 8		DIDCOT	West (South Oxfordshire)	Mini Soccer 5v5	Available for community use and used	Secure	Standard					4
1019	LAY AVENUE RECREATION GROUND 5	Berinsfield Recreation Ground	WALLINGFORD	West (South Oxfordshire)	Mini Soccer 5v5	Available for community use and used	Secure	Standard					4
583	BOUNDARY PARK (HARWELL) 9		DIDCOT	West (South Oxfordshire)	Mini Soccer 5v5	Available for community use but unused	Secure	Standard					4

Pitch Ref No.	Pitch Name	Also known as	Settlement	Sub-area	Pitch Size and Type	Community use category	Security of community use	Agreed pitch quality football	Carrying Capacity Adult Football	Carrying Capacity Youth Football 11v11	Carrying Capacity Youth Football 9v9	Carrying Capacity Mini Soccer 7v7	Carrying Capacity Mini Soccer 5v5
107	EUROPA SCHOOL UK 6		ABINGDON	West (South Oxfordshire)	Mini Soccer 5v5	Available for community use and used	Unsecure	Standard					4
299	PADDOCKS PLAYING FIELDS 1		WALLINGFORD	West (South Oxfordshire)	Mini Soccer 5v5	Available for community use and used	Unsecure	Standard					4
448	THE TRIANGLE - ST BIRINUS SCHOOL 5		EAST HAGBOURNE	West (South Oxfordshire)	Mini Soccer 5v5	Available for community use and used	Unsecure	Poor					2
449	THE TRIANGLE - ST BIRINUS SCHOOL 6		EAST HAGBOURNE	West (South Oxfordshire)	Mini Soccer 5v5	Available for community use and used	Unsecure	Poor					2
9	ACKLINGS SPORTS FIELD 2		ABINGDON	West (South Oxfordshire)	Mini Soccer 5v5	Available for community use but unused	Unsecure	Standard					4
35	CHALGROVE RECREATION GROUND 2		OXFORD	West (South Oxfordshire)	Mini Soccer 7v7	Available for community use and used	Secure	Standard				4	

Pitch Ref No.	Pitch Name	Also known as	Settlement	Sub-area	Pitch Size and Type	Community use category	Security of community use	Agreed pitch quality football	Carrying Capacity Adult Football	Carrying Capacity Youth Football 11v11	Carrying Capacity Youth Football 9v9	Carrying Capacity Mini Soccer 7v7	Carrying Capacity Mini Soccer 5v5
63	CHOLSEY RECREATION GROUND 8	Pitch 3	WALLINGFORD	West (South Oxfordshire)	Mini Soccer 7v7	Available for community use and used	Secure	Standard				4	
64	CHOLSEY RECREATION GROUND 9	Pitch 4	WALLINGFORD	West (South Oxfordshire)	Mini Soccer 7v7	Available for community use and used	Secure	Standard				4	
96	EDMONDS PARK 5		DIDCOT	West (South Oxfordshire)	Mini Soccer 7v7	Available for community use and used	Secure	Standard				4	
97	EDMONDS PARK 6		DIDCOT	West (South Oxfordshire)	Mini Soccer 7v7	Available for community use and used	Secure	Standard				4	
98	EDMONDS PARK 7		DIDCOT	West (South Oxfordshire)	Mini Soccer 7v7	Available for community use and used	Secure	Standard				4	
248	LOYD RECREATION PARK 6		DIDCOT	West (South Oxfordshire)	Mini Soccer 7v7	Available for community use and used	Secure	Standard				4	

Pitch Ref No.	Pitch Name	Also known as	Settlement	Sub-area	Pitch Size and Type	Community use category	Security of community use	Agreed pitch quality football	Carrying Capacity Adult Football	Carrying Capacity Youth Football 11v11	Carrying Capacity Youth Football 9v9	Carrying Capacity Mini Soccer 7v7	Carrying Capacity Mini Soccer 5v5
249	LOYD RECREATION PARK 7		DIDCOT	West (South Oxfordshire)	Mini Soccer 7v7	Available for community use and used	Secure	Standard				4	
250	LOYD RECREATION PARK 8		DIDCOT	West (South Oxfordshire)	Mini Soccer 7v7	Available for community use and used	Secure	Standard				4	
584	BOUNDARY PARK (HARWELL) 10		DIDCOT	West (South Oxfordshire)	Mini Soccer 7v7	Available for community use and used	Secure	Standard				4	
1026	SUNNYSIDE 4		WALLINGFORD	West (South Oxfordshire)	Mini Soccer 7v7	Available for community use and used	Secure	Standard				4	
1027	SUNNYSIDE 5		WALLINGFORD	West (South Oxfordshire)	Mini Soccer 7v7	Available for community use and used	Secure	Standard				4	
1052	CHALGROVE RECREATION GROUND 3		OXFORD	West (South Oxfordshire)	Mini Soccer 7v7	Available for community use and used	Secure	Standard				4	

Pitch Ref No.	Pitch Name	Also known as	Settlement	Sub-area	Pitch Size and Type	Community use category	Security of community use	Agreed pitch quality football	Carrying Capacity Adult Football	Carrying Capacity Youth Football 11v11	Carrying Capacity Youth Football 9v9	Carrying Capacity Mini Soccer 7v7	Carrying Capacity Mini Soccer 5v5
106	EUROPA SCHOOL UK 5		ABINGDON	West (South Oxfordshire)	Mini Soccer 7v7	Available for community use and used	Unsecure	Standard				4	
300	PADDOCKS PLAYING FIELDS 2		WALLINGFORD	West (South Oxfordshire)	Mini Soccer 7v7	Available for community use and used	Unsecure	Standard				4	
301	PADDOCKS PLAYING FIELDS 3		WALLINGFORD	West (South Oxfordshire)	Mini Soccer 7v7	Available for community use and used	Unsecure	Standard				4	
209	LADY GROVE PARK 2		DIDCOT	West (South Oxfordshire)	Mini Soccer 7v7	Available for community use but unused	Unsecure	Standard				4	
59	CHOLSEY RECREATION GROUND 4	Pitch 6	WALLINGFORD	West (South Oxfordshire)	Youth Football 11v11	Available for community use and used	Secure	Standard		2			
84	CROWMARSH RECREATION GROUND 4		WALLINGFORD	West (South Oxfordshire)	Youth Football 11v11	Available for community use and used	Secure	Standard		2			

Pitch Ref No.	Pitch Name	Also known as	Settlement	Sub-area	Pitch Size and Type	Community use category	Security of community use	Agreed pitch quality football	Carrying Capacity Adult Football	Carrying Capacity Youth Football 11v11	Carrying Capacity Youth Football 9v9	Carrying Capacity Mini Soccer 7v7	Carrying Capacity Mini Soccer 5v5
224	LAY AVENUE RECREATION GROUND 3	Berinsfield Recreation Ground	WALLINGFORD	West (South Oxfordshire)	Youth Football 11v11	Available for community use and used	Secure	Standard		2			
225	LAY AVENUE RECREATION GROUND 4	Berinsfield Recreation Ground	WALLINGFORD	West (South Oxfordshire)	Youth Football 11v11	Available for community use and used	Secure	Standard		2			
355	SUNNYSIDE 2		WALLINGFORD	West (South Oxfordshire)	Youth Football 11v11	Available for community use and used	Secure	Standard		2			
578	BOUNDARY PARK (HARWELL) 4		DIDCOT	West (South Oxfordshire)	Youth Football 11v11	Available for community use and used	Secure	Standard		2			
104	EUROPA SCHOOL UK 3		ABINGDON	West (South Oxfordshire)	Youth Football 11v11	Available for community use and used	Unsecure	Standard		2			
502	WILLOWCROFT COMMUNITY SCHOOL 1		DIDCOT	West (South Oxfordshire)	Youth Football 11v11	Available for community use and used	Unsecure	Standard		2			

Pitch Ref No.	Pitch Name	Also known as	Settlement	Sub-area	Pitch Size and Type	Community use category	Security of community use	Agreed pitch quality football	Carrying Capacity Adult Football	Carrying Capacity Youth Football 11v11	Carrying Capacity Youth Football 9v9	Carrying Capacity Mini Soccer 7v7	Carrying Capacity Mini Soccer 5v5
28	BULLCROFT PARK 2		WALLINGFORD	West (South Oxfordshire)	Youth Football 9v9	Available for community use and used	Secure	Standard			2		
29	BULLCROFT PARK 3		WALLINGFORD	West (South Oxfordshire)	Youth Football 9v9	Available for community use and used	Secure	Standard			2		
30	BULLCROFT PARK 4		WALLINGFORD	West (South Oxfordshire)	Youth Football 9v9	Available for community use and used	Secure	Standard			2		
60	CHOLSEY RECREATION GROUND 5	Pitch 5	WALLINGFORD	West (South Oxfordshire)	Youth Football 9v9	Available for community use and used	Secure	Standard			2		
94	EDMONDS PARK 3		DIDCOT	West (South Oxfordshire)	Youth Football 9v9	Available for community use and used	Secure	Standard			2		
95	EDMONDS PARK 4		DIDCOT	West (South Oxfordshire)	Youth Football 9v9	Available for community use and used	Secure	Standard			2		

Pitch Ref No.	Pitch Name	Also known as	Settlement	Sub-area	Pitch Size and Type	Community use category	Security of community use	Agreed pitch quality football	Carrying Capacity Adult Football	Carrying Capacity Youth Football 11v11	Carrying Capacity Youth Football 9v9	Carrying Capacity Mini Soccer 7v7	Carrying Capacity Mini Soccer 5v5
579	BOUNDARY PARK (HARWELL) 5		DIDCOT	West (South Oxfordshire)	Youth Football 9v9	Available for community use and used	Secure	Standard			2		
580	BOUNDARY PARK (HARWELL) 6		DIDCOT	West (South Oxfordshire)	Youth Football 9v9	Available for community use and used	Secure	Standard			2		
1025	SUNNYSIDE 3		WALLINGFORD	West (South Oxfordshire)	Youth Football 9v9	Available for community use and used	Secure	Standard			2		
1053	CHALGROVE RECREATION GROUND 4		OXFORD	West (South Oxfordshire)	Youth Football 9v9	Available for community use and used	Secure	Standard			2		
243	LOYD RECREATION PARK 1		DIDCOT	West (South Oxfordshire)	Youth Football 9v9	Available for community use but unused	Secure	Standard			2		
266	MOULSFORD RECREATION GROUND 2		WALLINGFORD	West (South Oxfordshire)	Youth Football 9v9	Available for community use but unused	Secure	Standard			2		

Pitch Ref No.	Pitch Name	Also known as	Settlement	Sub-area	Pitch Size and Type	Community use category	Security of community use	Agreed pitch quality football	Carrying Capacity Adult Football	Carrying Capacity Youth Football 11v11	Carrying Capacity Youth Football 9v9	Carrying Capacity Mini Soccer 7v7	Carrying Capacity Mini Soccer 5v5
581	BOUNDARY PARK (HARWELL) 7		DIDCOT	West (South Oxfordshire)	Youth Football 9v9	Available for community use but unused	Secure	Standard			2		
105	EUROPA SCHOOL UK 4		ABINGDON	West (South Oxfordshire)	Youth Football 9v9	Available for community use and used	Unsecure	Standard			2		
447	THE TRIANGLE - ST BIRINUS SCHOOL 4		EAST HAGBOURNE	West (South Oxfordshire)	Youth Football 9v9	Available for community use and used	Unsecure	Poor			1		
1062	BENSON CE PRIMARY SCHOOL		BENSON	West (South Oxfordshire)	Youth Football 9v9	Available for community use but unused	Unsecure	Good			4		

hh) Carrying capacity community use (3G and Sand/Water/Other-based)

Pitch Name	Settlement	Sub-area	Pitch Type	Pitch Size	Sports lighting	Community Use Category	Security of community use	Opening times	Number of hours open for community use in peak period (peak 5-10pm Mon-Thurs, Fri 5-7pm, Sat and Sun 9am-5pm) (38 hours max.)
LORD WILLIAMS'S ACADEMY (UPPER SCHOOL) 3	Thame	East (South Oxfordshire)	AGP - sand	Full-sized	Yes	Available for community use and used	Secure	6-10pm weekdays and 9am-12.30pm weekends but longer on arrangement	28
THAME FOOTBALL (MEADOW VIEW PARK) 4	THAME	East (South Oxfordshire)	AGP - 3G	Small-sided (7v7)	Yes	Available for community use and used	Secure	6-10pm weekdays and 9am-5pm weekends	38 ^
WHITES FIELD	Chinnor	East (South Oxfordshire)	AGP - sand	Small-sided (7v7)	Yes	Available for community use and used	Secure	6-10pm weekdays and 9am-5pm weekends	38
NETTLEBED COMMUNITY SCHOOL 1	HENLEY-ON-THAMES	East (South Oxfordshire)	AGP - sand	Small-sided (5v5)	Yes	Available for community use and used	Unsecure	6-9pm weekdays, 9am-5pm weekends	30
HORSPATH SPORTS GROUND 4	OXFORD	North (South Oxfordshire)	AGP - 3G	Full-sized	Yes	Available for community use and used	Secure	9am-10pm every day	38
HENLEY RUGBY CLUB 1	HENLEY-ON-THAMES	South (South Oxfordshire)	AGP - 3G	Small-sided (1x 7v7 in size)	Yes	Available for community use and used	Secure	9am-10pm every day	38
JUBILEE PARK HENLEY 1	HENLEY-ON-THAMES	South (South Oxfordshire)	AGP - sand	Full-sized	Yes	Available for community use and used	Secure	9am-10pm every day	38

Pitch Name	Settlement	Sub-area	Pitch Type	Pitch Size	Sports lighting	Community Use Category	Security of community use	Opening times	Number of hours open for community use in peak period (peak 5-10pm Mon-Thurs, Fri 5-7pm, Sat and Sun 9am-5pm) (38 hours max.)
HENLEY YMCA 2	HENLEY-ON-THAMES	South (South Oxfordshire)	AGP - 3G	Small-sided (7v7)	Yes	Available for community use and used	Unsecure	8am-10pm every day	38
ABBEY SPORTS CENTRE (BERINSFIELD)	Berinsfield	West (South Oxfordshire)	AGP - sand	Small-sided (less than 5v5)	Yes	Available for community use but unused	Secure	9am-10pm every day	38
WALLINGFORD SPORTS PARK 5	WALLINGFORD	West (South Oxfordshire)	AGP - sand	Full-sized	Yes	Available for community use and used	Secure	9am-10pm every day	34

Notes: ^ denotes that the pitch is on the FA / FF 3G Register, which enables competitive matches to be played.

DEMAND

ii) Team Numbers

	East	North	South	West	Totals
U7-U8 Mixed	6	7	0	18	31
U7-U8 Female	0	0	2	3	5
U7-U8 Male	2	1	3	3	9
U9-U10 Mixed	7	4	16	15	42
U9-U10 Female	3	0	2	6	11
U9-U10 Male	3	1	5	13	22
U11-U12 Mixed	10	2	10	18	40
U11-U12 Female	3	0	5	5	13
U11-U12 Male	5	2	0	10	17
U13-U18 Mixed	8	7	20	11	46
U13-U18 Female	8	1	3	10	22
U13-U18 Male	8	3	12	26	49
Adult Female	3	1	2	3	9
Adult Male	12	3	8	18	41
Adult Female / Male / Mixed Walking	0	0	0	1	1
Totals	78	32	88	160	358

jj) Team / club names and home grounds

Sub-area	Pitch Name	Also known as	Security of community use	Pitch Size and Type	Club Name	Team Type	Team Name
East (South Oxfordshire)	STATION ROAD PLAYING FIELDS (CHINNOR) 1		Secure	Adult Football	Chinnor	Open Aged Male	Chinnor 1st
			Secure	Adult Football	Chinnor	Open Aged Male	Chinnor Reserves
			Secure	Adult Football	Chinnor Ladies	Open Aged Female	Chinnor Ladies First
			Secure	Adult Football	Ridgeway Royals	Open Aged Male	Ridgeway Royals First
			Secure	Adult Football	Watlington Town	Veterans Male	Watlington Town Veterans Wanderers
	STATION ROAD PLAYING FIELDS (CHINNOR) 2		Secure	Adult Football	Chinnor	Veterans Male	Chinnor Over 50s Veterans
			Secure	Adult Football	Chinnor	Veterans Male	Chinnor Veterans
			Secure	Adult Football	Ridgeway Royals	Open Aged Male	Ridgeway Royals Reserves
	STATION ROAD PLAYING FIELDS (CHINNOR) 4		Secure	Youth Football 11v11	Chinnor Youth	U12 Mixed	Chinnor Youth U12
	WHITES FIELD 2		Secure	Youth Football 11v11	Chinnor Youth	U13 Mixed	Chinnor Youth U13 Kites
			Secure	Youth Football 11v11	Chinnor Youth	U14 Female	Chinnor Youth U14 Girls Kites
	WHITES FIELD 3		Secure	Youth Football 11v11	Chinnor Youth	U15 Male	Chinnor Youth U15
			Secure	Youth Football 11v11	Chinnor Youth	U14 Mixed	Chinnor Youth U14
	WHITES FIELD 4		Secure	Mini Soccer 7v7	Chinnor Youth	U10 Female	Chinnor Youth U10 Girls

Sub-area	Pitch Name	Also known as	Security of community use	Pitch Size and Type	Club Name	Team Type	Team Name	
			Secure	Youth Football 9v9	Chinnor Youth	U10 Mixed	Chinnor Youth U10	
			Secure	Youth Football 9v9	Chinnor Youth	U13 Female	Chinnor Youth U13 Girls	
			Secure	Youth Football 9v9	Chinnor Youth	U11 Mixed	Chinnor Youth U11	
	WHITES FIELD 5		Secure	Mini Soccer 7v7	Chinnor Youth	U11 Female	Chinnor Youth U11 Girls	
			Secure	Youth Football 9v9	Chinnor Youth	U11 Male	Chinnor Youth U11 Development	
	WHITES FIELD 6		Secure	Mini Soccer 5v5	Chinnor Youth	U7 Mixed	Chinnor Youth U7	
			Secure	Mini Soccer 5v5	Chinnor Youth	U9 Male	Chinnor Youth U9	
	WHITES FIELD 7		Secure	Mini Soccer 5v5	Chinnor Youth	U8 Mixed	Chinnor Youth U8	
	TETSWORTH SPORT & SOCIAL CLUB 1		Secure	Adult Football	Tetsworth	Open Aged Male	Tetsworth Swans	
	THAME FOOTBALL (MEADOW VIEW PARK) 1	ASM Stadium		Secure	Adult Football	Abingdon Town	Veterans Male	Abingdon Town Veterans Exiles
				Secure	Adult Football	Bicester Town Vets	Veterans Male	Bicester Town Vets First
				Secure	Adult Football	Thame United	Open Aged Male	Thame United First
				Secure	Adult Football	Thame United	Open Aged Male	Thame United Reserves
				Secure	Adult Football	Watlington Town	Veterans Male	Watlington Town Veterans Old Boys
	THAME FOOTBALL (MEADOW VIEW PARK) 2			Secure	Mini Soccer 5v5	Thame United	U7 Male	Thame United U7 Black
			Secure	Mini Soccer 5v5	Thame United	U8 Mixed	Thame United U8 Black	
			Secure	Mini Soccer 5v5	Thame United	U7 Male	Thame United U7 Red	

Sub-area	Pitch Name	Also known as	Security of community use	Pitch Size and Type	Club Name	Team Type	Team Name	
	THAME FOOTBALL (MEADOW VIEW PARK) 5		Secure	Mini Soccer 5v5	Thame United	U8 Mixed	Thame United U8 Red	
			Secure	Youth Football 9v9	Thame United	U12 Male	Thame United U12 JPL	
			Secure	Youth Football 9v9	Thame United	U12 Female	Thame United U12 Girls Red	
			Secure	Youth Football 9v9	Thame United	U12 Mixed	Thame United U12 Panthers	
			Secure	Youth Football 9v9	Thame United	U12 Mixed	Thame United U12 Red	
			Secure	Youth Football 9v9	Thame United	U12 Mixed	Thame United U12 Stallions	
			Secure	Youth Football 9v9	Thame United	U11 Male	Thame United U11 JPL	
			Secure	Youth Football 9v9	Thame United	U11 Mixed	Thame United U11 Red	
			Secure	Youth Football 9v9	Thame United	U12 Mixed	Thame United U12 Dragons	
			Secure	Youth Football 9v9	Thame United	U12 Female	Thame United U12 Girls Black	
			Secure	Youth Football 9v9	Thame United	U11 Male	Thame United U11 Green	
			Secure	Youth Football 9v9	Thame United	U11 Mixed	Thame United U11 Black	
			Secure	Youth Football 9v9	Thame United	U11 Mixed	Thame United U11 White	
	THAME FOOTBALL (MEADOW VIEW PARK) 6			Secure	Mini Soccer 7v7	Thame United	U9 Male	Thame United U9 Black
				Secure	Mini Soccer 7v7	Thame United	U10 Male	Thame United U10 JPL
				Secure	Mini Soccer 7v7	Thame United	U12 Male	Thame United Inclusive U12
Secure				Mini Soccer 7v7	Thame United	U9 Mixed	Thame United U9 Red	
THAME FOOTBALL (MEADOW VIEW PARK) 7			Secure	Mini Soccer 7v7	Thame United	U9 Mixed	Thame United U9 Red	

Sub-area	Pitch Name	Also known as	Security of community use	Pitch Size and Type	Club Name	Team Type	Team Name
	THAME FOOTBALL (MEADOW VIEW PARK) 8 THAME FOOTBALL (MEADOW VIEW PARK) 9		Secure	Mini Soccer 7v7	Thame United	U10 Mixed	Thame United U10 Red
			Secure	Mini Soccer 7v7	Thame United	U10 Mixed	Thame United U10 Black
			Secure	Mini Soccer 7v7	Thame United	U10 Female	Thame United U10 Girls Black
			Secure	Mini Soccer 7v7	Thame United	U10 Female	Thame United U10 Girls Red
	WATLINGTON SPORTS GROUND 1		Unsecure	Adult Football	Watlington Town	Open Aged Female	Watlington Town Ladies
			Unsecure	Adult Football	Watlington Town	Open Aged Male	Watlington Town First
	WATLINGTON SPORTS GROUND 3		Unsecure	Youth Football 11v11	Watlington Town	U17 Male	Watlington Town U17
			Unsecure	Youth Football 11v11	Watlington Town	U14 Mixed	Watlington Town U14
			Unsecure	Youth Football 11v11	Watlington Town	U13 Male	Watlington Town U13
	WATLINGTON SPORTS GROUND 4		Unsecure	Youth Football 9v9	Watlington Town	U12 Mixed	Watlington Town U12
	WATLINGTON SPORTS GROUND 6		Unsecure	Mini Soccer 7v7	Watlington Town	U10 Mixed	Watlington Town U10 Rangers
			Unsecure	Mini Soccer 7v7	Watlington Town	U10 Mixed	Watlington Town U10 Rovers
			Unsecure	Mini Soccer 7v7	Watlington Town	U9 Mixed	Watlington Town U9
	WATLINGTON SPORTS GROUND 7		Unsecure	Mini Soccer 5v5	Watlington Town	U6 Mixed	Watlington Town U6 Development
			Unsecure	Mini Soccer 5v5	Watlington Town	U7 Mixed	Watlington Town U7
Unsecure			Mini Soccer 5v5	Watlington Town	U8 Mixed	Watlington Town U8	

Sub-area	Pitch Name	Also known as	Security of community use	Pitch Size and Type	Club Name	Team Type	Team Name
North (South Oxfordshire)	GARSINGTON SPORTS CLUB 1		Secure	Adult Football	Garsington	U12 Male	Garsington U12
			Secure	Adult Football	Garsington	U16 Female	Garsington Elite U16 Girls
			Secure	Adult Football	Garsington	Open Aged Male	Garsington Reserves
			Secure	Adult Football	Garsington	U13 Male	Garsington U13
			Secure	Adult Football	Garsington	U15 Mixed	Garsington U15
			Secure	Adult Football	Garsington	U15 Male	Garsington U15 Whites
			Secure	Adult Football	Garsington	U11 Male	Garsington U11
			Secure	Adult Football	Garsington	Open Aged Male	Garsington First
	GROVELANDS SPORTS GROUND 1		Secure	Adult Football	Headington Youth FC	U18 Male	Youth U18
	GROVELANDS SPORTS GROUND 4		Secure	Youth Football 9v9	Headington Youth FC	U12 Mixed	Youth U12
			Secure	Youth Football 9v9	Headington Youth FC	U13 Girls	Youth U13 Blues Girls
			Secure	Youth Football 9v9	Headington Youth FC	U13 Mixed	Youth U13 Yellows
			Secure	Youth Football 9v9	Headington Youth FC	U11 Mixed	Youth U11
			Secure	Youth Football 9v9	Headington Youth FC	U12 Girls	Youth U12 Girls
			Secure	Youth Football 9v9	Headington Youth FC	U14 Mixed	Youth U14
	GROVELANDS SPORTS GROUND 5		Secure	Youth Football 9v9	Headington Youth FC	U13 Mixed	Youth U13 Blues
			Secure	Youth Football 9v9	Headington Youth FC	U15 Mixed	Youth U15

Sub-area	Pitch Name	Also known as	Security of community use	Pitch Size and Type	Club Name	Team Type	Team Name
			Secure	Youth Football 9v9	Headington Youth FC	U13 Boys	Youth U13 Yellows Girls
	GROVELANDS SPORTS GROUND 6		Secure	Mini Soccer 7v7	Headington Youth FC	U8 Mixed	Youth U8 Blues
			Secure	Mini Soccer 7v7	Headington Youth FC	U7 Mixed	Youth U7
	GROVELANDS SPORTS GROUND 7		Secure	Mini Soccer 7v7	Headington Youth FC	U8 Mixed	Youth U8 Yellows
			Secure	Mini Soccer 7v7	Headington Youth FC	U10 Mixed	Youth U10
	HOLTON PLAYING FIELDS 1		Secure	Adult Football	Wheatley	U13 Mixed	Wheatley U13
			Secure	Adult Football	Wheatley	Open Aged Male	Wheatley First
	HOLTON PLAYING FIELDS 2		Secure	Youth Football 9v9	Wheatley	U10 Mixed	Wheatley U10 Black
			Secure	Youth Football 9v9	Wheatley	U10 Mixed	Wheatley U10 Purple
	HOLTON PLAYING FIELDS 6		Secure	Mini Soccer 7v7	Wheatley	U9 Male	Wheatley U9
			Secure	Mini Soccer 7v7	Wheatley	U8 Mixed	Wheatley U8 Purples
			Secure	Mini Soccer 7v7	Wheatley	U7 Mixed	Wheatley U7 Black
			Secure	Mini Soccer 7v7	Wheatley Oaks FC	Open Aged Female	Wheatley Oaks FC Women
	HOLTON PLAYING FIELDS 7		Secure	Mini Soccer 7v7	Wheatley	U8 Mixed	Wheatley U8 Whites
			Secure	Mini Soccer 7v7	Wheatley	U9 Mixed	Wheatley U9 Purples
			Secure	Mini Soccer 7v7	Wheatley	U7 Male	Wheatley U7
			Secure	Mini Soccer 7v7	Wheatley	U8 Mixed	Wheatley U8 Black

Sub-area	Pitch Name	Also known as	Security of community use	Pitch Size and Type	Club Name	Team Type	Team Name
South (South Oxfordshire)	SHEEPCOT RECREATION GROUND 1		Secure	Adult Football	Goring Robins	U18 Female	Goring Robins U18 Girls
			Secure	Adult Football	Goring Robins	U17 Male	Goring Robins U17 Lancasters
			Secure	Adult Football	Goring United	Open Aged Female	Goring United Women Reserves
			Secure	Adult Football	Goring United	Open Aged Male	Goring United Sunday
	SHEEPCOT RECREATION GROUND 2		Secure	Adult Football	Goring Robins	U13 Mixed	Goring Robins U13 Arrows
			Secure	Adult Football	Goring Robins	U14 Male	Goring Robins U14 Black
			Secure	Adult Football	Goring Robins	U15 Male	Goring Robins U15 Red
			Secure	Adult Football	Goring United	Open Aged Female	Goring United Women
	SHEEPCOT RECREATION GROUND 3		Secure	Adult Football	Goring Robins	U14 Male	Goring Robins U14 Red
			Secure	Adult Football	Goring Robins	U13 Female	Goring Robins U13 Girls
			Secure	Adult Football	Goring Robins	U16 Male	Goring Robins U16
			Secure	Adult Football	Goring Robins	U15 Female	Goring Robins U15 Girls
			Secure	Adult Football	Goring Robins	U13 Mixed	Goring Robins U13 Reds
	SHEEPCOT RECREATION GROUND 4		Secure	Mini Soccer 7v7	Goring Robins	U9 Male	Goring Robins U9 Black
			Secure	Mini Soccer 7v7	Goring Robins	U9 Male	Goring Robins U9 Red
			Secure	Mini Soccer 7v7	Goring Robins	U9 Female	Goring Robins U9 Girls
	SHEEPCOT RECREATION GROUND 5		Secure	Mini Soccer 7v7	Goring Robins	U10 Female	Goring Robins U10 Girls

Sub-area	Pitch Name	Also known as	Security of community use	Pitch Size and Type	Club Name	Team Type	Team Name
			Secure	Mini Soccer 7v7	Goring Robins	U10 Male	Goring Robins U10 Blacks
			Secure	Mini Soccer 7v7	Goring Robins	U10 Male	Goring Robins U10 Reds
	SHEEPCOT RECREATION GROUND 6		Secure	Mini Soccer 5v5	Goring Robins	U8 Female	Goring Robins U8 Girls
			Secure	Mini Soccer 5v5	Goring Robins	U6 Male	Goring Robins U6 Boys
	SHEEPCOT RECREATION GROUND 7		Secure	Mini Soccer 5v5	Goring Robins	U6 Female	Goring Robins U6 Girls
			Secure	Mini Soccer 5v5	Goring Robins	U7 Female	Goring Robins U7
			Secure	Mini Soccer 5v5	Goring Robins	U8 Male	Goring Robins U8 Black
	SHEEPCOT RECREATION GROUND 8		Secure	Mini Soccer 5v5	Goring Robins	U7 Male	Goring Robins U7 Reds
			Secure	Mini Soccer 5v5	Goring Robins	U8 Male	Goring Robins U8 Red
			Secure	Mini Soccer 5v5	Goring Robins	U7 Male	Goring Robins U7 Black
	HARPSDEN FOOTBALL GROUND		Secure	Youth Football 11v11	AFC Henley	U18 Mixed	AFC Henley U18 Hurricanes
			Secure	Youth Football 11v11	AFC Henley	U16 Mixed	AFC Henley U16 Hawks
			Secure	Youth Football 11v11	AFC Henley	U16 Male	AFC Henley U16 Hurricanes
	HENLEY YMCA 1		Unsecure	Adult Football	AFC Henley	U16 Male	AFC Henley U16 Hotspur
			Unsecure	Adult Football	AFC Henley	U16 Male	AFC Henley U16 Harriers
		Unsecure	Adult Football	Henley YMCA	Open Aged Male	Henley YMCA MLD	

Sub-area	Pitch Name	Also known as	Security of community use	Pitch Size and Type	Club Name	Team Type	Team Name
	JUBILEE PARK HENLEY 2		Secure	Youth Football 11v11	AFC Henley	U13 Mixed	AFC Henley U13 Harriers
			Secure	Youth Football 11v11	AFC Henley	U15 Mixed	AFC Henley U15 Hurricanes
			Secure	Youth Football 11v11	AFC Henley	U15 Mixed	AFC Henley U15 Hotspur
			Secure	Youth Football 11v11	AFC Henley	U14 Mixed	AFC Henley U14 Hurricanes
			Secure	Youth Football 11v11	AFC Henley	U14 Mixed	AFC Henley U14 Hotspur
			Secure	Youth Football 11v11	AFC Henley	U13 Mixed	AFC Henley U13 Hurricanes
			Secure	Youth Football 11v11	AFC Henley	U13 Mixed	AFC Henley U13 Hotspur
			Secure	Youth Football 11v11	AFC Henley	U14 Mixed	AFC Henley U14 Hawks
	JUBILEE PARK HENLEY 3		Secure	Youth Football 9v9	AFC Henley	U11 Mixed	AFC Henley U11 Hornets
			Secure	Youth Football 9v9	AFC Henley	U11 Mixed	AFC Henley U11 Hurricanes
			Secure	Youth Football 9v9	AFC Henley	U12 Mixed	AFC Henley U12 Harriers
			Secure	Youth Football 9v9	AFC Henley	U12 Mixed	AFC Henley U12 Hurricanes
	JUBILEE PARK HENLEY 4		Secure	Youth Football 9v9	AFC Henley	U11 Mixed	AFC Henley U11 Hotspur

Sub-area	Pitch Name	Also known as	Security of community use	Pitch Size and Type	Club Name	Team Type	Team Name
			Secure	Youth Football 9v9	AFC Henley	U12 Female	AFC Henley U12 Hunters Girls
			Secure	Youth Football 9v9	AFC Henley	U12 Mixed	AFC Henley U12 Hotspur
			Secure	Youth Football 9v9	AFC Henley	U12 Mixed	AFC Henley U12 Hawks
	JUBILEE PARK HENLEY 5		Secure	Mini Soccer 7v7	AFC Henley	U10 Mixed	AFC Henley U10 Hotspur
			Secure	Mini Soccer 7v7	AFC Henley	U10 Mixed	AFC Henley U10 Hornets
			Secure	Mini Soccer 7v7	AFC Henley	U9 Male	AFC Henley U9 Harriers
			Secure	Mini Soccer 7v7	AFC Henley	U9 Mixed	AFC Henley U9 Hotshots
			Secure	Mini Soccer 7v7	AFC Henley	U10 Mixed	AFC Henley U10 Harriers
	JUBILEE PARK HENLEY 6		Secure	Mini Soccer 7v7	AFC Henley	U9 Mixed	AFC Henley U9 Hawks
			Secure	Mini Soccer 7v7	AFC Henley	U10 Mixed	AFC Henley U10 Hawks
			Secure	Mini Soccer 7v7	AFC Henley	U10 Mixed	AFC Henley U10 Hurricanes
			Secure	Mini Soccer 7v7	AFC Henley	U10 Mixed	AFC Henley U10 Hotshots
			Secure	Mini Soccer 7v7	AFC Henley	U9 Mixed	AFC Henley U9 Hurricanes
	THE INVESCO PERPETUAL TRIANGLE GROUND		Secure	Adult Football	Henley College Wycombe Wanderers	U19 Female	Henley College Wycombe Wanderers U19 Ladies
			Secure	Adult Football	Henley College Wycombe Wanderers	U19 Male	Henley College Wycombe Wanderers U19 1st XI
			Secure	Adult Football	Henley Town	Open Aged Male	Henley Town Development
			Secure	Adult Football	Henley Town	Open Aged Male	Henley Town First

Sub-area	Pitch Name	Also known as	Security of community use	Pitch Size and Type	Club Name	Team Type	Team Name
	CHECKENDON PLAYING FIELD 1		Secure	Adult Football	AFC Whitchurch	U15 Mixed	AFC Whitchurch U15
			Secure	Adult Football	AFC Whitchurch	U9 Mixed	AFC Whitchurch U9 Wolverines
			Secure	Adult Football	AFC Whitchurch	U16 Male	AFC Whitchurch U16
	BISHOPSWOOD SPORTS GROUND (ROTHERFIELD UNITED) 1		Secure	Adult Football	Rotherfield United	U16 Mixed	Rotherfield United U16 Scorpions
			Secure	Adult Football	Rotherfield United	U14 Mixed	Rebels
			Secure	Adult Football	Rotherfield United	U13 Mixed	Rockets
			Secure	Adult Football	Rotherfield United	U15 Mixed	Raccoons
			Secure	Adult Football	Rotherfield United	U15 Mixed	Rotherfield United U15 Raptors
	BISHOPSWOOD SPORTS GROUND (ROTHERFIELD UNITED) 2		Secure	Adult Football	Rotherfield United	U17 Mixed	Rotherfield United U17 Wasps
			Secure	Adult Football	Rotherfield United	Open Aged Female	Rotherfield United Women
	BISHOPSWOOD SPORTS GROUND (ROTHERFIELD UNITED) 3		Secure	Youth Football 9v9	Rotherfield United	U11 Mixed	Rotherfield United U11 Wasps
			Secure	Youth Football 9v9	Rotherfield United	U13 Mixed	Rotherfield United U13 Bees
			Secure	Youth Football 9v9	Rotherfield United	U12 Female	Rotherfield United U12 United Girls
			Secure	Youth Football 9v9	Rotherfield United	U12 Mixed	Rotherfield United U12 Lions
			Secure	Youth Football 9v9	Rotherfield United	U11 Female	Rotherfield United U11 United Girls
		Secure	Youth Football 9v9	Rotherfield United	U10 Mixed	Rotherfield United U10 United	
		Secure	Youth Football 9v9	Rotherfield United	U11 Mixed	Rotherfield United U11 Hornets	

Sub-area	Pitch Name	Also known as	Security of community use	Pitch Size and Type	Club Name	Team Type	Team Name	
			Secure	Youth Football 9v9	Rotherfield United	U12 Mixed	Rotherfield United U12 Tigers	
			Secure	Youth Football 9v9	Rotherfield United	U12 Mixed	Rotherfield United U12 Panthers	
	BISHOPSWOOD SPORTS GROUND (ROTHERFIELD UNITED) 4			Secure	Mini Soccer 7v7	Rotherfield United	Walking Football Male	Rotherfield United Walking Footballers
				Secure	Mini Soccer 7v7	Rotherfield United	U6 Mixed	Rotherfield United U6 Development
				Secure	Mini Soccer 7v7	Rotherfield United	U7 Mixed	Rhinos
				Secure	Mini Soccer 7v7	Rotherfield United	U7 Mixed	Raccoons
				Secure	Mini Soccer 7v7	Rotherfield United	U7 Mixed	Rebels
				Secure	Mini Soccer 7v7	Rotherfield United	Wildcats 5-11	Wildcats
				Secure	Mini Soccer 7v7	Rotherfield United	U9 Mixed	Rotherfield United U9 Tigers
				Secure	Mini Soccer 7v7	Rotherfield United	U9 Mixed	Rotherfield United U9 Lions
				Secure	Mini Soccer 7v7	Rotherfield United	U9 Mixed	Rotherfield United U9 Bobcats
	BISHOPSWOOD SPORTS GROUND (ROTHERFIELD UNITED) 5			Secure	Mini Soccer 7v7	Rotherfield United	U8 Mixed	Rotherfield United U8 Raiders
				Secure	Mini Soccer 7v7	Rotherfield United	U7 Mixed	Rockets
				Secure	Mini Soccer 7v7	Rotherfield United	U8 Mixed	Rotherfield United U8 Rapids
	GALLOWSTREE COMMON RECREATION GROUND 1			Secure	Adult Football	Kidmore End FC	U10 Mixed	Kidmore End FC Red Kites U10
				Secure	Adult Football	Kidmore End FC	U10 Mixed	Kidmore End FC Kestrels U10

Sub-area	Pitch Name	Also known as	Security of community use	Pitch Size and Type	Club Name	Team Type	Team Name
	GARDINER RECREATION GROUND 1		Secure	Adult Football	Goring United	Open Aged Male	Goring United First
			Secure	Adult Football	Goring United	Open Aged Male	Goring United Reserves
	MAIDEN ERLEGH CHILTERN EDGE SCHOOL 3		Unsecure	Youth Football 11v11	Rotherfield United	U10 Mixed	Rotherfield United U10 United
	THE ORATORY PREPARATORY SCHOOL 1		Unsecure	Adult Football	Reading United	Open Aged	Reading United Adults
	THE ORATORY PREPARATORY SCHOOL 2		Unsecure	Adult Football	Reading United	U15 Male	Reading United Reading United U15
	THE ORATORY SPORTS CENTRE 1		Unsecure	Adult Football	Dynamo Tekkers	U13 Male	Dynamo Tekkers U13 Black
	THE ORATORY SPORTS CENTRE 18		Unsecure	Youth Football 11v11	Goring Robins	U11 Male	Goring Robins U11 Reds
			Unsecure	Youth Football 11v11	Goring Robins	U11 Female	Goring Robins U11 Girls
	THE ORATORY SPORTS CENTRE 2		Unsecure	Adult Football	Reading United	U16 Male	Reading United U16
	WOODCOTE RECREATION GROUND 1		Secure	Adult Football	Woodcote	Open Aged Male	Woodcote Development
	WOODCOTE RECREATION GROUND 2		Secure	Adult Football	Woodcote	Open Aged Male	Woodcote First
West (South Oxfordshire)	ABINGDON TOWN FOOTBALL CLUB 1		Unsecure	Adult Football	Abingdon Abbots	U16 Male	Abingdon Abbots U16
			Unsecure	Adult Football	Abingdon Abbots	Open Aged Male	Abingdon Abbots First
			Unsecure	Adult Football	Abingdon Abbots	Open Aged Male	Abingdon Abbots Development
			Unsecure	Adult Football	Bullington Youth	U17 Male	Bullington Youth U17 Warriors
	BODKINS SPORTS FIELD		Secure	Adult Football	Long Wittenham Athletic	Open Aged Male	Long Wittenham Athletic First

Sub-area	Pitch Name	Also known as	Security of community use	Pitch Size and Type	Club Name	Team Type	Team Name
			Secure	Adult Football	Long Wittenham Athletic	Open Aged Male	Long Wittenham Athletic Reserves
			Secure	Adult Football	Long Wittenham Athletic	U14 Male	Long Wittenham Athletic U14 Youth
	EUROPA SCHOOL UK 3		Unsecure	Youth Football 11v11	Europa Titans	U13 Mixed	Europa Titans U13
	EUROPA SCHOOL UK 4		Unsecure	Youth Football 9v9	Europa Titans	U12 Mixed	Europa Titans U12
			Unsecure	Youth Football 9v9	Europa Titans	U11 Mixed	Europa Titans U11
	EUROPA SCHOOL UK 5		Unsecure	Mini Soccer 7v7	Europa Titans	U9 Mixed	Europa Titans U9
			Unsecure	Mini Soccer 7v7	Europa Titans	U10 Mixed	Europa Titans U10 Yellow
			Unsecure	Mini Soccer 7v7	Europa Titans	U10 Mixed	Europa Titans U10 Blue
	EUROPA SCHOOL UK 6		Unsecure	Mini Soccer 5v5	Europa Titans	U8 Mixed	Europa Titans U8
	BOUNDARY PARK (HARWELL) 1		Secure	Adult Football	Harwell and Hendred Youth	Open Aged Female	Harwell and Hendred Youth Harwell & Hendred Ladies
			Secure	Adult Football	Harwell and Hendred Youth	U16 Male	Harwell and Hendred Youth U16
	BOUNDARY PARK (HARWELL) 10		Secure	Mini Soccer 7v7	Harwell and Hendred Youth	U10 Male	Harwell and Hendred Youth U10s Blacks
			Secure	Mini Soccer 7v7	Harwell and Hendred Youth	U10 Male	Harwell and Hendred Youth U10s Blues
			Secure	Mini Soccer 7v7	Harwell and Hendred Youth	U9 Mixed	Harwell and Hendred Youth U9 Blacks
			Secure	Mini Soccer 7v7	Harwell and Hendred Youth	U9 Male	Harwell and Hendred Youth U9 Blues
BOUNDARY PARK (HARWELL) 4		Secure	Youth Football 11v11	Harwell and Hendred Youth	U13 Male	Harwell and Hendred Youth U13 Black	

Sub-area	Pitch Name	Also known as	Security of community use	Pitch Size and Type	Club Name	Team Type	Team Name
			Secure	Youth Football 11v11	Harwell and Hendred Youth	U13 Male	Harwell and Hendred Youth U13 Blue
			Secure	Youth Football 11v11	Harwell and Hendred Youth	U14 Male	Harwell and Hendred Youth U14 Black
			Secure	Youth Football 11v11	Harwell and Hendred Youth	U14 Female	Harwell and Hendred Youth U14 Girls
			Secure	Youth Football 11v11	Harwell and Hendred Youth	U13 Mixed	Harwell and Hendred Youth U13 Stripes
	BOUNDARY PARK (HARWELL) 5		Secure	Youth Football 9v9	Harwell and Hendred Youth	U11 Male	Harwell and Hendred Youth U11 Blacks
			Secure	Youth Football 9v9	Harwell and Hendred Youth	U12 Male	Harwell and Hendred Youth U12 Blues
	BOUNDARY PARK (HARWELL) 6		Secure	Youth Football 9v9	Harwell and Hendred Youth	U11 Male	Harwell and Hendred Youth U11 Blues
	BOUNDARY PARK (HARWELL) 7		Secure	Youth Football 9v9	Harwell and Hendred Youth	U12 Mixed	Harwell and Hendred Youth U12 Black
	BOUNDARY PARK (HARWELL) 8		Secure	Mini Soccer 5v5	Harwell and Hendred Youth	U8 Mixed	Harwell and Hendred Youth U8 Blacks
	BOUNDARY PARK (HARWELL) 9		Secure	Mini Soccer 5v5	Harwell and Hendred Youth	U8 Mixed	Harwell and Hendred Youth U8 Blues
	EAST HAGBOURNE RECREATION GROUND		Secure	Adult Football	Didcot Casuals Youth	U18 Male	Didcot Casuals Youth U18 Boys
			Secure	Adult Football	Hagbourne United	Open Aged Male	Hagbourne United 1st
	EDMONDS PARK 1		Secure	Adult Football	Didcot Town Youth	U13 Male	Didcot Town Youth U13 White
			Secure	Adult Football	Didcot Town Youth	U12 Mixed	Didcot Town Youth U12 Spartans
			Secure	Adult Football	Didcot Town Youth	U14 Male	Didcot Town Youth U14 Red

Sub-area	Pitch Name	Also known as	Security of community use	Pitch Size and Type	Club Name	Team Type	Team Name
			Secure	Adult Football	Didcot Town Youth	U15 Female	Didcot Town Youth U15 Girls
			Secure	Adult Football	Didcot Town Youth	U16 Female	Didcot Town Youth U16 Girls
			Secure	Adult Football	Didcot Town Youth	U21 Male	Didcot Town Youth U18-U21
	EDMONDS PARK 2		Secure	Adult Football	Didcot Town Youth	U16 Male	Didcot Town Youth U16
			Secure	Adult Football	Didcot Town Youth	U13 Male	Didcot Town Youth U13 Red
			Secure	Adult Football	Didcot Town Youth	U16 Male	Didcot Town Youth U16 White
			Secure	Adult Football	Didcot Town Youth	U15 Male	Didcot Town Youth U15
			Secure	Adult Football	Didcot Town Youth	U14 Male	Didcot Town Youth U14 Green
	EDMONDS PARK 3		Secure	Youth Football 9v9	Didcot Town Youth	U11 Mixed	Didcot Town Youth U11 Green
			Secure	Youth Football 9v9	Didcot Town Youth	U11 Male	Didcot Town Youth U11 White
	EDMONDS PARK 4		Secure	Youth Football 9v9	Didcot Town Youth	U11 Male	Didcot Town Youth U11 Red
			Secure	Youth Football 9v9	Didcot Town Youth	U12 Female	Didcot Town Youth U12 Girls
			Secure	Youth Football 9v9	Didcot Town Youth	U12 Mixed	Didcot Town Youth U12 Clarets
	EDMONDS PARK 5		Secure	Mini Soccer 7v7	Didcot Town Youth	U10 Female	Didcot Town Youth U10 Girls
			Secure	Mini Soccer 7v7	Didcot Town Youth	U9 Mixed	Didcot Town Youth U9 Red
EDMONDS PARK 6		Secure	Mini Soccer 7v7	Didcot Town Youth	U10 Male	Didcot Town Youth U10 Red	
		Secure	Mini Soccer 7v7	Didcot Town Youth	U9 Mixed	Didcot Town Youth U9 White	

Sub-area	Pitch Name	Also known as	Security of community use	Pitch Size and Type	Club Name	Team Type	Team Name
	EDMONDS PARK 7		Secure	Mini Soccer 7v7	Didcot Town Youth	U10 Male	Didcot Town Youth U10 White
	EDMONDS PARK 8		Secure	Mini Soccer 5v5	Didcot Town Youth	U8 Male	Didcot Town Youth U8 White
			Secure	Mini Soccer 5v5	Didcot Town Youth	U8 Mixed	Didcot Town Youth U8 Green
			Secure	Mini Soccer 5v5	Didcot Town Youth	U7 Mixed	Didcot Town Youth U7
	EDMONDS PARK 9		Secure	Mini Soccer 5v5	Didcot Town Youth	U8 Female	Didcot Town Youth U8 Girls
			Secure	Mini Soccer 5v5	Didcot Town Youth	U8 Mixed	Didcot Town Youth U8 Red
	LOYD RECREATION PARK 3		Secure	Mini Soccer 5v5	Didcot Casuals Youth	U7 Mixed	Didcot Casuals Youth U7
	LOYD RECREATION PARK 4		Secure	Mini Soccer 5v5	Didcot Casuals Youth	U8 Male	Didcot Casuals Youth U8 Blue
	LOYD RECREATION PARK 5		Secure	Mini Soccer 5v5	Didcot Casuals Youth	U8 Male	Didcot Casuals Youth U8 Yellow
	LOYD RECREATION PARK 6		Secure	Mini Soccer 7v7	Didcot Casuals Youth	U10 Male	Didcot Casuals Youth U10 Blue
			Secure	Mini Soccer 7v7	Didcot Casuals Youth	U9 Mixed	Didcot Casuals Youth U9 Blue
	LOYD RECREATION PARK 7		Secure	Mini Soccer 7v7	Didcot Casuals Youth	U9 Male	Didcot Casuals Youth U9 White
			Secure	Mini Soccer 7v7	Didcot Casuals Youth	U10 Male	Didcot Casuals Youth U10 Boys Yellow
	LOYD RECREATION PARK 8		Secure	Mini Soccer 7v7	Didcot Casuals Youth	U9 Male	Didcot Casuals Youth U9 Yellow
			Secure	Mini Soccer 7v7	Didcot Casuals Youth	U10 Female	Didcot Casuals Youth U10 Girls
	NPOWER LOOP MEADOW STADIUM 1		Secure	Adult Football	Didcot Town FC	Veterans Male	Didcot Town FC Veterans Old Boys SSS
			Secure	Adult Football	Didcot Town FC	U18 Male	Didcot Town FC U18 Allied Counties

Sub-area	Pitch Name	Also known as	Security of community use	Pitch Size and Type	Club Name	Team Type	Team Name
			Secure	Adult Football	Didcot Town FC	Open Aged Male	Didcot Town FC First
			Secure	Adult Football	Didcot Town FC	Open Aged Male	Didcot Town FC Didcot Town Development
	WILLOWCROFT COMMUNITY SCHOOL 1		Unsecure	Youth Football 11v11	Didcot Dynamos FC	U6 Mixed	Didcot Dynamos FC U6 Didcot Dynamos FC
	THE TRIANGLE - ST BIRINUS SCHOOL 1		Unsecure	Adult Football	Didcot Casuals Youth	U15 Female	Didcot Casuals Youth U15 Girls
			Unsecure	Adult Football	Didcot Casuals Youth	U14 Male	Didcot Casuals Youth U14 White
			Unsecure	Adult Football	Didcot Casuals Youth	U14 Male	Didcot Casuals Youth U14 Blue
	THE TRIANGLE - ST BIRINUS SCHOOL 2		Unsecure	Adult Football	Didcot Casuals Sunday FC	Open Aged Male	Didcot Casuals Sunday FC SUNDAY
			Unsecure	Adult Football	Didcot Casuals Youth	U15 Male	Didcot Casuals Youth U15 Blue
			Unsecure	Adult Football	Didcot Casuals Youth	U14 Female	Didcot Casuals Youth U14 Girls
	THE TRIANGLE - ST BIRINUS SCHOOL 4		Unsecure	Youth Football 9v9	Didcot Casuals Youth	U11 Male	Didcot Casuals Youth U11 Blue
			Unsecure	Youth Football 9v9	Didcot Casuals Youth	U12 Mixed	Didcot Casuals Youth U12 Green
			Unsecure	Youth Football 9v9	Didcot Casuals Youth	U12 Female	Didcot Casuals Youth U12 Girls
			Unsecure	Youth Football 9v9	Didcot Casuals Youth	U12 Male	Didcot Casuals Youth U12 Yellow
			Unsecure	Youth Football 9v9	Didcot Casuals Youth	U12 Male	Didcot Casuals Youth U12 White
	CHALGROVE RECREATION GROUND 1		Secure	Adult Football	Chalgrove Cavaliers FC	Open Aged Male	Chalgrove Cavaliers First
			Secure	Adult Football	Chalgrove Cavaliers FC	Open Aged Female	Chalgrove Cavaliers Women's
	CHALGROVE RECREATION GROUND 2		Secure	Mini Soccer 7v7	Chalgrove Cavaliers FC	U10 Mixed	Chalgrove Cavaliers U10

Sub-area	Pitch Name	Also known as	Security of community use	Pitch Size and Type	Club Name	Team Type	Team Name	
	CHALGROVE RECREATION GROUND 3		Secure	Mini Soccer 7v7	Chalgrove Cavaliers FC	U8 Mixed	Chalgrove Cavaliers U8	
	CHALGROVE RECREATION GROUND 4		Secure	Youth Football 9v9	Chalgrove Cavaliers FC	U11 Mixed	Chalgrove Cavaliers U11	
			Secure	Youth Football 9v9	Chalgrove Cavaliers FC	Open Aged Male	Chalgrove Cavaliers Walking	
	THE GREEN		Secure	Adult Football	Stadhampton	Open Aged Male	Stadhampton Firsts	
	BULLCROFT PARK 1			Secure	Adult Football	Wallingford & Crowmarsh FC	U15 Mixed	Wallingford & Crowmarsh FC U15 Youth Treactorettes
				Secure	Adult Football	Wallingford & Crowmarsh FC	U15 Female	Wallingford & Crowmarsh FC U15 Tractorettes Girls
				Secure	Adult Football	Wallingford & Crowmarsh FC	U16 Mixed	Wallingford & Crowmarsh FC U16 Youth
				Secure	Adult Football	Wallingford & Crowmarsh FC	U14 Mixed	Wallingford & Crowmarsh FC U14 Hornets
				Secure	Adult Football	Wallingford & Crowmarsh FC	U14 Female	Wallingford & Crowmarsh FC U14 Ravens Girls
				Secure	Adult Football	Wallingford & Crowmarsh FC	U13 Mixed	Wallingford & Crowmarsh FC U13 Potters
				Secure	Adult Football	Wallingford & Crowmarsh FC	U14 Mixed	Wallingford & Crowmarsh FC U14 Tigers
				Secure	Adult Football	Wallingford & Crowmarsh FC	U15 Mixed	Wallingford & Crowmarsh FC U15 Youth Treactorettes
	BULLCROFT PARK 2		Secure	Youth Football 9v9	Wallingford & Crowmarsh FC	U12 Mixed	Wallingford & Crowmarsh FC U12 Tigers	
	BULLCROFT PARK 3		Secure	Youth Football 9v9	Wallingford & Crowmarsh FC	U12 Mixed	Wallingford & Crowmarsh FC U12 Weasels	
	CHOLSEY RECREATION GROUND 2	Main adult pitch	Secure	Adult Football	Cholsey United	Open Aged Male	Cholsey United Firsts	
CHOLSEY RECREATION GROUND 8	Pitch 3	Secure	Mini Soccer 7v7	Cholsey Bluebirds	U9 Female	Cholsey Bluebirds U9 Girls		
CHOLSEY RECREATION GROUND 9		Secure	Mini Soccer 7v7	Cholsey Bluebirds	U9 Male	Cholsey Bluebirds U9		

Sub-area	Pitch Name	Also known as	Security of community use	Pitch Size and Type	Club Name	Team Type	Team Name
	CHOLSEY RECREATION GROUND 4	Pitch 6	Secure	Youth Football 11v11	Cholsey Bluebirds	U15 Male	Cholsey Bluebirds U15
			Secure	Youth Football 11v11	Cholsey Bluebirds	U13 Mixed	Cholsey Bluebirds U13
			Secure	Youth Football 11v11	Cholsey Bluebirds	U18 Male	Cholsey Bluebirds U18
			Secure	Youth Football 11v11	Cholsey Bluebirds	U14 Male	Cholsey Bluebirds U14
	CHOLSEY RECREATION GROUND 5	Pitch 5	Secure	Youth Football 9v9	Cholsey Bluebirds	U12 Mixed	Cholsey Bluebirds U12 Whites
			Secure	Youth Football 9v9	Cholsey Bluebirds	U12 Mixed	Cholsey Bluebirds U12 Blues
			Secure	Youth Football 9v9	Cholsey Bluebirds	U11 Male	Cholsey Bluebirds U11
	CHOLSEY RECREATION GROUND 6	Pitch 1	Secure	Mini Soccer 5v5	Cholsey Bluebirds	U7 Mixed	Cholsey Bluebirds U7
	CHOLSEY RECREATION GROUND 7	Pitch 2	Secure	Mini Soccer 5v5	Cholsey Bluebirds	U8 Mixed	Cholsey Bluebirds U8
	CHOLSEY RECREATION GROUND 8	Pitch 3	Secure	Mini Soccer 7v7	Cholsey Bluebirds	U10 Male	Cholsey Bluebirds U10 Blues
	CHOLSEY RECREATION GROUND 9	Pitch 4	Secure	Mini Soccer 7v7	Cholsey Bluebirds	U10 Male	Cholsey Bluebirds U10 Whites
	COWS COMMON 1		Secure	Adult Football	Benson Lions	Open Aged Male	Benson Lions First
	CROWMARSH RECREATION GROUND 1		Secure	Adult Football	Wallingford & Crowmarsh FC	U16 Mixed	Wallingford & Crowmarsh FC U16 Youth
		Secure	Adult Football	Wallingford & Crowmarsh FC	U15 Mixed	Wallingford & Crowmarsh FC U15 Tigers	
CROWMARSH RECREATION GROUND 2		Secure	Adult Football	Wallingford & Crowmarsh FC	U17 Male	Wallingford & Crowmarsh FC U17 Pumas	

Sub-area	Pitch Name	Also known as	Security of community use	Pitch Size and Type	Club Name	Team Type	Team Name
			Secure	Adult Football	Wallingford & Crowmarsh FC	U15 Female	Wallingford & Crowmarsh FC U15 Tractorettes Girls
	CROWMARSH RECREATION GROUND 4		Secure	Youth Football 11v11	Wallingford & Crowmarsh FC	U15 Mixed	Wallingford & Crowmarsh FC U15 Pumas
	DORCHESTER-ON-THAMES RECREATION GROUND 1		Secure	Adult Football	Dorchester	Open Aged Male	Dorchester First
	LAY AVENUE RECREATION GROUND 1		Secure	Adult Football	Berinsfield	Open Aged Male	Berinsfield First
			Secure	Adult Football	The Village Inn	Open Aged Male	The Village Inn First
	LAY AVENUE RECREATION GROUND 2		Secure	Adult Football	Berinsfield	Open Aged Male	Berinsfield Reserves
	LAY AVENUE RECREATION GROUND 3		Secure	Youth Football 11v11	Berinsfield	U10 Mixed	Berinsfield U10
	LAY AVENUE RECREATION GROUND 4		Secure	Youth Football 11v11	Berinsfield	U9 Male	Berinsfield U9
	LAY AVENUE RECREATION GROUND 5		Secure	Mini Soccer 5v5	Berinsfield	U8 Mixed	Berinsfield U8
	PADDOCKS PLAYING FIELDS 1		Unsecure	Mini Soccer 5v5	Wallingford & Crowmarsh FC	U7 Mixed	Wallingford & Crowmarsh FC U7 Tigers
			Unsecure	Mini Soccer 5v5	Wallingford & Crowmarsh FC	U8 Mixed	Wallingford & Crowmarsh FC U8 Cobras
			Unsecure	Mini Soccer 5v5	Wallingford & Crowmarsh FC	U7 Mixed	Wallingford & Crowmarsh FC U7
			Unsecure	Mini Soccer 5v5	Wallingford & Crowmarsh FC	U8 Mixed	Wallingford & Crowmarsh FC U8 Stingers
	PADDOCKS PLAYING FIELDS 2		Unsecure	Mini Soccer 7v7	Wallingford & Crowmarsh FC	U10 Mixed	Wallingford & Crowmarsh FC U10 Cobras
			Unsecure	Mini Soccer 7v7	Wallingford & Crowmarsh FC	U11 Male	Wallingford & Crowmarsh FC U11 Wolves
			Unsecure	Mini Soccer 7v7	Wallingford & Crowmarsh FC	U11 Mixed	Wallingford & Crowmarsh FC U11 Panthers

Sub-area	Pitch Name	Also known as	Security of community use	Pitch Size and Type	Club Name	Team Type	Team Name
			Unsecure	Mini Soccer 7v7	Wallingford & Crowmarsh FC	U9 Mixed	Wallingford & Crowmarsh FC U9 Tigers
			Unsecure	Mini Soccer 7v7	Wallingford & Crowmarsh FC	U10 Mixed	Wallingford & Crowmarsh FC U10 Raptors
	PADDOCKS PLAYING FIELDS 3		Unsecure	Mini Soccer 7v7	Wallingford & Crowmarsh FC	U10 Mixed	Wallingford & Crowmarsh FC U10 Tigers
			Unsecure	Mini Soccer 7v7	Wallingford & Crowmarsh FC	U11 Mixed	Wallingford & Crowmarsh FC U11 Sharks
			Unsecure	Mini Soccer 7v7	Wallingford & Crowmarsh FC	U9 Mixed	Wallingford & Crowmarsh FC U9 Youth
	SUNNYSIDE 1		Secure	Adult Football	Benson United	U14 Mixed	Benson United U14 Yellow
	SUNNYSIDE 2		Secure	Youth Football 11v11	Benson United	U11 Mixed	Benson United U11 Yellows
	SUNNYSIDE 3		Secure	Mini Soccer 9v9	Benson United	U7 Mixed	Benson United U7s
	SUNNYSIDE 4		Secure	Mini Soccer 7v7	Benson United	U8 Mixed	Benson United U8 Yellows
	SUNNYSIDE 5		Secure	Mini Soccer 7v7	Benson United	U10 Mixed	Benson United U10 Yellows
			Secure	Mini Soccer 7v7	Benson United	U8 Mixed	Benson United U8 Blacks
	THE JUBILEE PAVILLION AND RECREATION GROUND 1		Secure	Adult Football	AFC Brightwell Youth	U17 Male	AFC Brightwell Youth U17
	WALLINGFORD SPORTS PARK 1		Secure	Adult Football	Henley College Wycombe Wanderers	U19 Male	Henley College Wycombe Wanderers U19 Foundation T3
			Secure	Adult Football	Wallingford & Crowmarsh FC	Open Aged Male	Wallingford & Crowmarsh FC Men
			Secure	Adult Football	Wallingford & Crowmarsh FC	U18 Male	Wallingford & Crowmarsh FC U18
	WALLINGFORD SPORTS PARK 2		Secure	Adult Football	Benson Lions	Veterans Male	Benson Lions Vets
		Secure	Adult Football	Crowmarsh FC	Veterans Male	Crowmarsh FC Veterans	

Sub-area	Pitch Name	Also known as	Security of community use	Pitch Size and Type	Club Name	Team Type	Team Name
			Secure	Adult Football	Rotherfield United	Veterans Male	Rotherfield United Veterans
			Secure	Adult Football	Wallingford & Crowmarsh FC	Open Aged Female	Wallingford & Crowmarsh FC Ladies
			Secure	Adult Football	Wallingford & Crowmarsh FC	U17 Male	Wallingford & Crowmarsh FC U17 Tigers
			Secure	Adult Football	Wallingford & Crowmarsh FC	U21 Male	Wallingford & Crowmarsh FC U21

kk) Distance Players Travel

Club Name	Site Name	Sub-area	Where do players live - settlement 1	Percentage of players living in settlement 1	Where do players live - settlement 2	Percentage of players living in settlement 2	Where do players live - settlement 3	Percentage of players living in settlement 3	Where do players live - settlement 4	Percentage of players living in settlement 4	Where do players live - settlement 5	Percentage of players living in settlement 5	Where do players live - settlement 6	Percentage of players living in settlement 6
Thame United	THAME FOOTBALL (MEADOW VIEW PARK) 1	East (South Oxfordshire)	Thame	90	Other	10								
Headington Youth FC	GROVELANDS SPORTS GROUND	North (South Oxfordshire)	Oxford / Headington / Cowley	65	Other	35								
AFC Henley	JUBILEE PARK HENLEY	South (South Oxfordshire)	Henley	72	Caversham	8	Sonning Common, Kidmore End, Peppard	8	Marlow, Hambledon	4	Nettlebed, Stonor, Assendon, Bix, Stoke Row, Highmoor	3	Shiplake, Dunsdem Green, Binfield Heath	5
Goring United	GARDINER RECREATION GROUND	South (South Oxfordshire)	Goring	70	Reading	20	Other	10						
Rotherfield United	BISHOPSWOOD SPORTS GROUND (ROTHERFIELD UNITED)	South (South Oxfordshire)	Sonning Common	60	Henley	15	Nettlebed	5	Woodcote	5	Reading	10	Other	5
Long Wittenham Athletic	BODKINS SPORTS FIELD	West (South Oxfordshire)	Long Wittenham	10	Didcot	40	Abingdon	45	Other	5				
Wallingford & Crowmarsh FC	WALLINGFORD SPORTS PARK	West (South Oxfordshire)	Wallingford	75	Crowmarsh	18	Cholsey	3	Benson	3	Brightwell-cum-Sotwell	1		

II) The Adult Men's Game League Structure

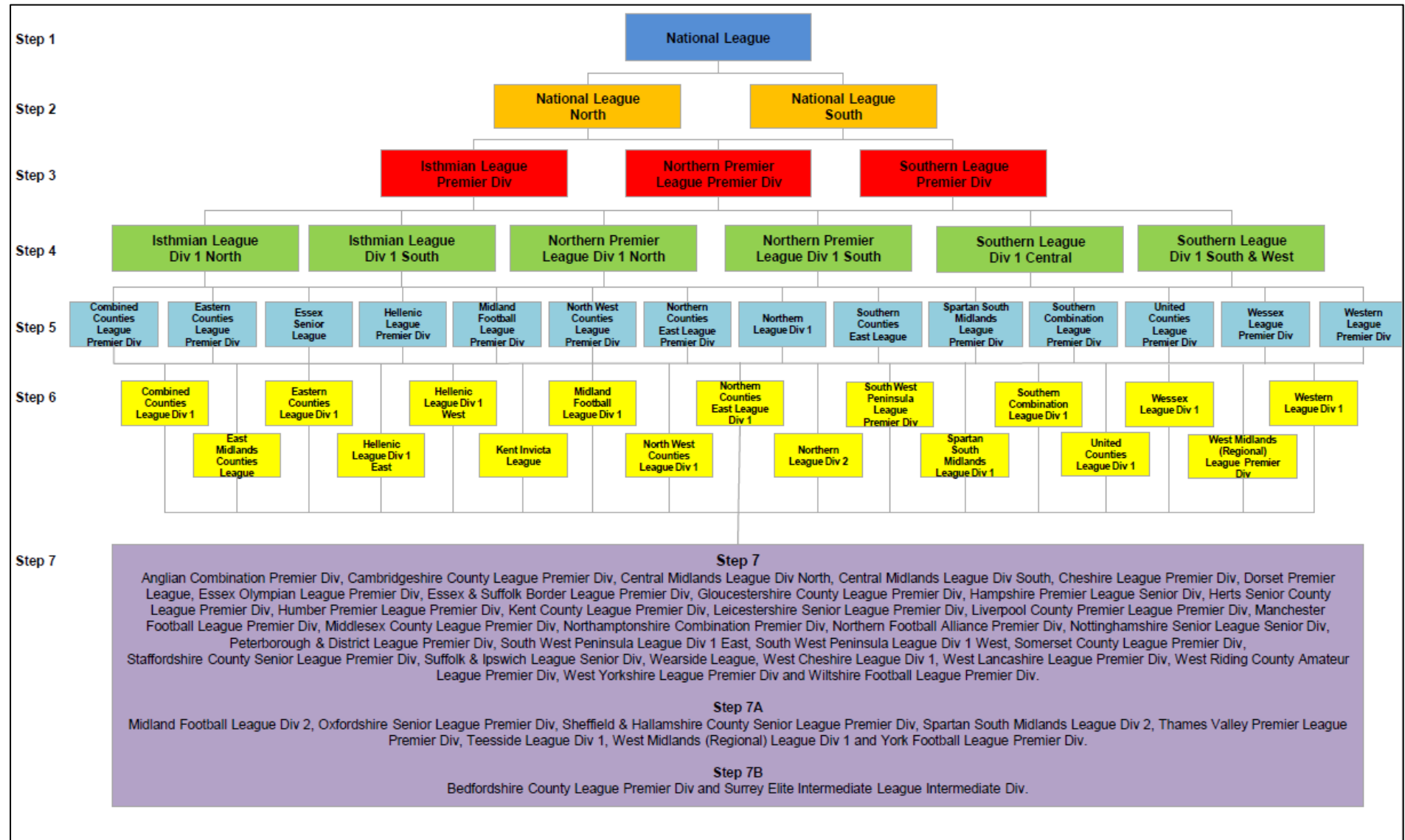

Source: The FA - <http://www.thefa.com/get-involved/player/clubs-leagues/league-steps-1-7>

mm) The Adult Women's Game League Structure

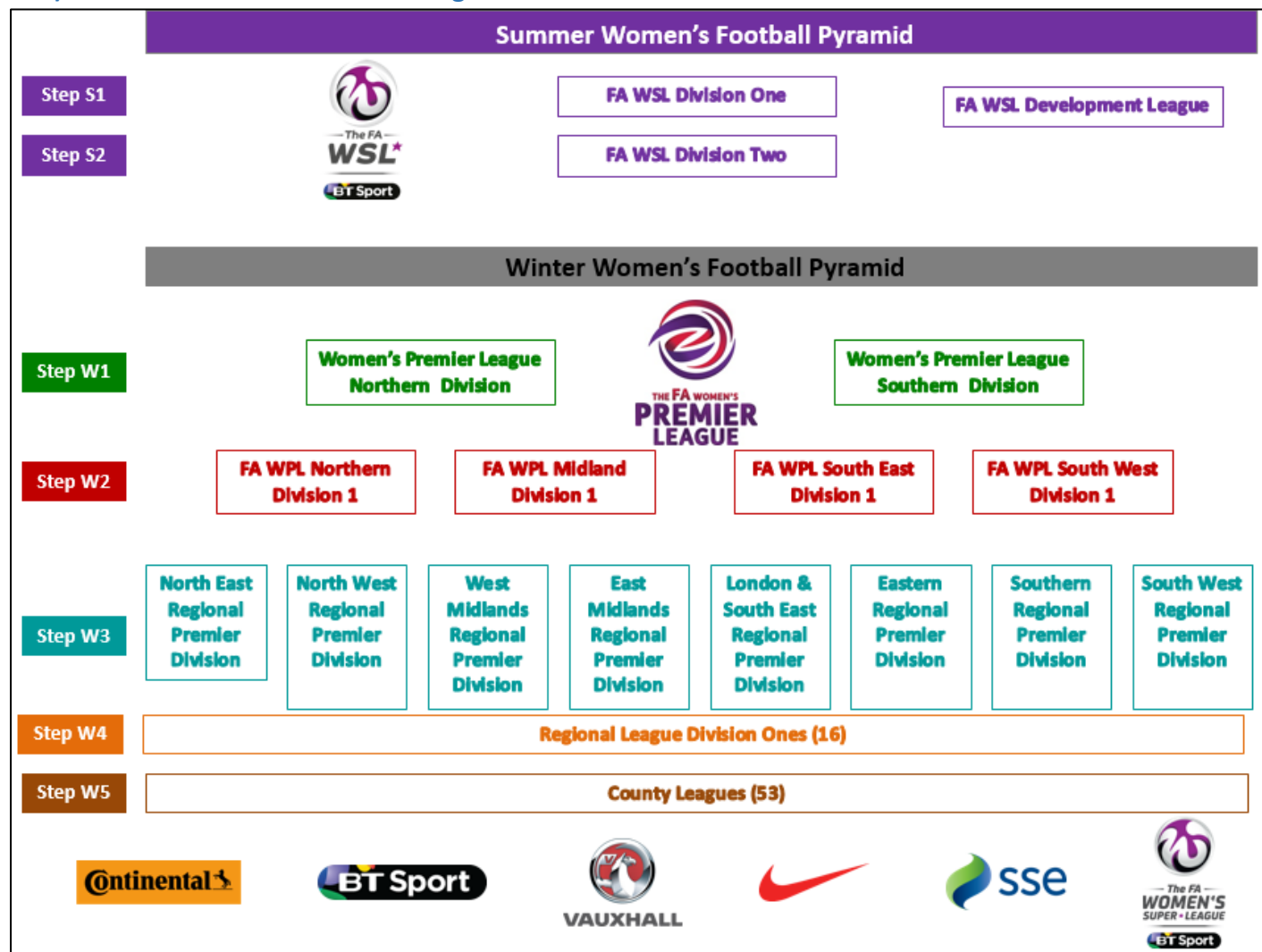

Source: The FA - <http://www.thefa.com/womens-girls-football/leagues-and-competitions>

nn) Demand community use (unsecure and secure GRASS)

Sub-area	Pitch Name	Also known as	Security of community use	Pitch Size and Type	Club Name	Team Type	Team Name	Is demand imported	Match equivalents (MATCHES)	Match equivalents (TRAINING)	Match equivalents (OTHER)	Match equivalents (TOTAL)	Match equivalents for pitch (TOTAL)	Notes
East (South Oxfordshire)	STATION ROAD PLAYING FIELDS (CHINNOR) 1		Secure	Adult Football	Chinnor	Veterans Male	Chinnor Over 50s Veterans	No		0.5		0.5	5.5	
East (South Oxfordshire)			Secure	Adult Football	Chinnor	Veterans Male	Chinnor Veterans	No		0.5		0.5		
East (South Oxfordshire)			Secure	Adult Football	Chinnor	Open Aged Male	Chinnor 1st	No	0.5	0.5		1		
East (South Oxfordshire)			Secure	Adult Football	Chinnor	Open Aged Male	Chinnor Reserves	No	0.5	0.5		1		
East (South Oxfordshire)			Secure	Adult Football	Chinnor Ladies	Open Aged Female	Chinnor Ladies First	No	0.5	0.5		1		
East (South Oxfordshire)			Secure	Adult Football	Ridgeway Royals	Open Aged Male	Ridgeway Royals First	No	0.5	0		0.5		
East (South Oxfordshire)			Secure	Adult Football	Watlington Town	Veterans Male	Watlington Town Veterans Wanderers	No	0.5	0.5		1		5v5 AGP being laid at time of site visit (Dec 22 - probably)

Sub-area	Pitch Name	Also known as	Security of community use	Pitch Size and Type	Club Name	Team Type	Team Name	Is demand imported	Match equivalents (MATCHES)	Match equivalents (TRAINING)	Match equivalents (OTHER)	Match equivalents (TOTAL)	Match equivalents for pitch (TOTAL)	Notes
														used for training now) FC survey says they train on grass pitches still, so I've left training on pitches (PITCH ID for 5v5 AGP is 1031)
East (South Oxfordshire)	STATION ROAD PLAYING FIELDS (CHINNOR) 2		Secure	Adult Football	Chinnor	Veterans Male	Chinnor Over 50s Veterans	No	0.5			0.5	1.5	
East (South Oxfordshire)			Secure	Adult Football	Chinnor	Veterans Male	Chinnor Veterans	No	0.5			0.5		
East (South Oxfordshire)			Secure	Adult Football	Ridgeway Royals	Open Aged Male	Ridgeway Royals Reserves	No	0.5	0		0.5		
East (South Oxfordshire)	STATION ROAD PLAYING FIELDS (CHINNOR) 4		Secure	Youth Football 11v11	Chinnor Youth	U12 Mixed	Chinnor Youth U12	No	0.25	0		0.25	0.25	

Sub-area	Pitch Name	Also known as	Security of community use	Pitch Size and Type	Club Name	Team Type	Team Name	Is demand imported	Match equivalents (MATCHES)	Match equivalents (TRAINING)	Match equivalents (OTHER)	Match equivalents (TOTAL)	Match equivalents for pitch (TOTAL)	Notes
East (South Oxfordshire)	WHITES FIELD 2		Secure	Youth Football 11v11	Chinnor Youth	U13 Mixed	Chinnor Youth U13 Kites	No	0.5	0		0.5	1	
East (South Oxfordshire)			Secure	Youth Football 11v11	Chinnor Youth	U14 Female	Chinnor Youth U14 Girls Kites	No	0.5	0		0.5		
East (South Oxfordshire)	WHITES FIELD 3		Secure	Youth Football 11v11	Chinnor Youth	U15 Male	Chinnor Youth U15	No	0.5	0		0.5	1	
East (South Oxfordshire)			Secure	Youth Football 11v11	Chinnor Youth	U14 Mixed	Chinnor Youth U14	No	0.5	0		0.5		
East (South Oxfordshire)	WHITES FIELD 4		Secure	Mini Soccer 7v7	Chinnor Youth	U10 Female	Chinnor Youth U10 Girls	No	0.5	0		0.5	2	
East (South Oxfordshire)			Secure	Youth Football 9v9	Chinnor Youth	U10 Mixed	Chinnor Youth U10	No	0.5	0		0.5		
East (South Oxfordshire)			Secure	Secure	Youth Football 9v9	Chinnor Youth	U13 Female	Chinnor Youth U13 Girls	No	0.5	0			0.5

Sub-area	Pitch Name	Also known as	Security of community use	Pitch Size and Type	Club Name	Team Type	Team Name	Is demand imported	Match equivalents (MATCHES)	Match equivalents (TRAINING)	Match equivalents (OTHER)	Match equivalents (TOTAL)	Match equivalents for pitch (TOTAL)	Notes
East (South Oxfordshire)			Secure	Youth Football 9v9	Chinnor Youth	U11 Mixed	Chinnor Youth U11	No	0.5	0		0.5		
East (South Oxfordshire)	WHITES FIELD 5		Secure	Mini Soccer 7v7	Chinnor Youth	U11 Female	Chinnor Youth U11 Girls	No	0.5	0		0.5	1	
East (South Oxfordshire)			Secure	Youth Football 9v9	Chinnor Youth	U11 Male	Chinnor Youth U11 Development	No	0.5	0		0.5		
East (South Oxfordshire)	WHITES FIELD 6		Secure	Mini Soccer 5v5	Chinnor Youth	U7 Mixed	Chinnor Youth U7	No	0.5	0		0.5	1	
East (South Oxfordshire)			Secure	Mini Soccer 5v5	Chinnor Youth	U9 Male	Chinnor Youth U9	No	0.5	0		0.5		
East (South Oxfordshire)	WHITES FIELD 7		Secure	Mini Soccer 5v5	Chinnor Youth	U8 Mixed	Chinnor Youth U8	No	0.5	0		0.5	0.5	
East (South Oxfordshire)	TETSWORTH SPORT & SOCIAL CLUB 1		Secure	Adult Football	Tetsworth	Open Aged Male	Tetsworth Swans	No	0.5	0		0.5	0.5	
East (South Oxfordshire)	THAME FOOTBALL	ASM Stadium	Secure	Adult Football	Abingdon Town	Veterans Male	Abingdon Town	No	0.5	0		0.5	3	

Sub-area	Pitch Name	Also known as	Security of community use	Pitch Size and Type	Club Name	Team Type	Team Name	Is demand imported	Match equivalents (MATCHES)	Match equivalents (TRAINING)	Match equivalents (OTHER)	Match equivalents (TOTAL)	Match equivalents for pitch (TOTAL)	Notes
	(MEADOW VIEW PARK) 1						Veterans Exiles							
East (South Oxfordshire)			Secure	Adult Football	Bicester Town Vets	Veterans Male	Bicester Town Vets First	No	0.5	0		0.5		
East (South Oxfordshire)			Secure	Adult Football	Thame United	Open Aged Male	Thame United First	No	0.5	0		0.5		
East (South Oxfordshire)			Secure	Adult Football	Thame United	Open Aged Male	Thame United Reserves	No	0.5	0		0.5		
East (South Oxfordshire)			Secure	Adult Football	Watlington Town	Veterans Male	Watlington Town Veterans Old Boys	No	0.5	0.5		1		5v5 AGP being laid but FC survey says they train on grass pitches still, so training left on pitches for now

Sub-area	Pitch Name	Also known as	Security of community use	Pitch Size and Type	Club Name	Team Type	Team Name	Is demand imported	Match equivalents (MATCHES)	Match equivalents (TRAINING)	Match equivalents (OTHER)	Match equivalents (TOTAL)	Match equivalents for pitch (TOTAL)	Notes
East (South Oxfordshire)	THAME FOOTBALL (MEADOW VIEW PARK) 2		Secure	Mini Soccer 5v5	Thame United	U7 Male	Thame United U7 Black	No	0.5	0		0.5	1	
East (South Oxfordshire)			Secure	Mini Soccer 5v5	Thame United	U8 Mixed	Thame United U8 Black	No	0.5	0		0.5		
East (South Oxfordshire)	THAME FOOTBALL (MEADOW VIEW PARK) 3		Secure	Mini Soccer 5v5	Thame United	U7 Male	Thame United U7 Red	No	0.5	0		0.5	1	
East (South Oxfordshire)			Secure	Mini Soccer 5v5	Thame United	U8 Mixed	Thame United U8 Red	No	0.5	0		0.5		
East (South Oxfordshire)	THAME FOOTBALL (MEADOW VIEW PARK) 5		Secure	Youth Football 9v9	Thame United	U12 Male	Thame United U12 JPL	No	0.5	0		0.5	6	
East (South Oxfordshire)			Secure	Youth Football 9v9	Thame United	U12 Female	Thame United U12 Girls Red	No	0.5	0		0.5		
East (South Oxfordshire)			Secure	Youth Football 9v9	Thame United	U12 Mixed	Thame United U12 Panthers	No	0.5	0		0.5		

Sub-area	Pitch Name	Also known as	Security of community use	Pitch Size and Type	Club Name	Team Type	Team Name	Is demand imported	Match equivalents (MATCHES)	Match equivalents (TRAINING)	Match equivalents (OTHER)	Match equivalents (TOTAL)	Match equivalents for pitch (TOTAL)	Notes
East (South Oxfordshire)			Secure	Youth Football 9v9	Thame United	U12 Mixed	Thame United U12 Red	No	0.5	0		0.5		
East (South Oxfordshire)			Secure	Youth Football 9v9	Thame United	U12 Mixed	Thame United U12 Stallions	No	0.5	0		0.5		
East (South Oxfordshire)			Secure	Youth Football 9v9	Thame United	U11 Male	Thame United U11 JPL	No	0.5	0		0.5		
East (South Oxfordshire)			Secure	Youth Football 9v9	Thame United	U11 Mixed	Thame United U11 Red	No	0.5	0		0.5		
East (South Oxfordshire)			Secure	Youth Football 9v9	Thame United	U12 Mixed	Thame United U12 Dragons	No	0.5	0		0.5		
East (South Oxfordshire)			Secure	Youth Football 9v9	Thame United	U12 Female	Thame United U12 Girls Black	No	0.5	0		0.5		
East (South Oxfordshire)			Secure	Youth Football 9v9	Thame United	U11 Male	Thame United U11 Green	No	0.5	0		0.5		

Sub-area	Pitch Name	Also known as	Security of community use	Pitch Size and Type	Club Name	Team Type	Team Name	Is demand imported	Match equivalents (MATCHES)	Match equivalents (TRAINING)	Match equivalents (OTHER)	Match equivalents (TOTAL)	Match equivalents for pitch (TOTAL)	Notes
East (South Oxfordshire)			Secure	Youth Football 9v9	Thame United	U11 Mixed	Thame United U11 Black	No	0.5	0		0.5		
East (South Oxfordshire)			Secure	Youth Football 9v9	Thame United	U11 Mixed	Thame United U11 White	No	0.5	0		0.5		
East (South Oxfordshire)	THAME FOOTBALL (MEADOW VIEW PARK) 6		Secure	Mini Soccer 7v7	Thame United	U9 Male	Thame United U9 Black	No	0.5	0		0.5	1.5	
East (South Oxfordshire)			Secure	Mini Soccer 7v7	Thame United	U10 Male	Thame United U10 JPL	No	0.5	0		0.5		
East (South Oxfordshire)			Secure	Mini Soccer 7v7	Thame United	U12 Male	Thame United Inclusive U12	No	0.5	0		0.5		
East (South Oxfordshire)	THAME FOOTBALL (MEADOW VIEW PARK) 7		Secure	Mini Soccer 7v7	Thame United	U9 Mixed	Thame United U9 Red	No	0.5	0		0.5	1.5	
East (South Oxfordshire)			Secure	Mini Soccer 7v7	Thame United	U10 Mixed	Thame United U10 Red	No	0.5	0		0.5		

Sub-area	Pitch Name	Also known as	Security of community use	Pitch Size and Type	Club Name	Team Type	Team Name	Is demand imported	Match equivalents (MATCHES)	Match equivalents (TRAINING)	Match equivalents (OTHER)	Match equivalents (TOTAL)	Match equivalents for pitch (TOTAL)	Notes
East (South Oxfordshire)			Secure	Mini Soccer 7v7	Thame United	U10 Mixed	Thame United U10 Black	No	0.5	0		0.5		
East (South Oxfordshire)	THAME FOOTBALL (MEADOW VIEW PARK) 8		Secure	Mini Soccer 7v7	Thame United	U10 Female	Thame United U10 Girls Black	No	0.5	0		0.5	0.5	
East (South Oxfordshire)	THAME FOOTBALL (MEADOW VIEW PARK) 9		Secure	Mini Soccer 7v7	Thame United	U10 Female	Thame United U10 Girls Red	No	0.5	0		0.5	0.5	
East (South Oxfordshire)	WATLINGTON SPORTS GROUND 1		Unsecure	Adult Football	Watlington Town	Open Aged Female	Watlington Town Ladies	No	0.5	0.25		0.75	1.5	5v5 AGP being laid but FC survey says they train on grass pitches still, so training left on pitches for now. Training on a weekend day, likely for

Sub-area	Pitch Name	Also known as	Security of community use	Pitch Size and Type	Club Name	Team Type	Team Name	Is demand imported	Match equivalents (MATCHES)	Match equivalents (TRAINING)	Match equivalents (OTHER)	Match equivalents (TOTAL)	Match equivalents for pitch (TOTAL)	Notes
														this team, is half a match equivalent divided by two as only training every other week on grass with matches on the other week.
East (South Oxfordshire)			Unsecure	Adult Football	Watlington Town	Open Aged Male	Watlington Town First	No	0.5	0.25		0.75		5v5 AGP being laid but FC survey says they train on grass pitches still, so training left on pitches for now. Training on a weekend day, likely for

Sub-area	Pitch Name	Also known as	Security of community use	Pitch Size and Type	Club Name	Team Type	Team Name	Is demand imported	Match equivalents (MATCHES)	Match equivalents (TRAINING)	Match equivalents (OTHER)	Match equivalents (TOTAL)	Match equivalents for pitch (TOTAL)	Notes
														this team, is half a match equivalent divided by two as only training every other week on grass with matches on the other week.
East (South Oxfordshire)	WATLINGTON SPORTS GROUND 3		Unsecure	Youth Football 11v11	Watlington Town	U17 Male	Watlington Town U17	No	0.5	0.25		0.75	2.25	5v5 AGP being laid but FC survey says they train on grass pitches still, so training left on pitches for now. Training on a weekend day, likely for

Sub-area	Pitch Name	Also known as	Security of community use	Pitch Size and Type	Club Name	Team Type	Team Name	Is demand imported	Match equivalents (MATCHES)	Match equivalents (TRAINING)	Match equivalents (OTHER)	Match equivalents (TOTAL)	Match equivalents for pitch (TOTAL)	Notes
														this team, is half a match equivalent divided by two as only training every other week on grass with matches on the other week.
East (South Oxfordshire)			Unsecure	Youth Football 11v11	Watlington Town	U14 Mixed	Watlington Town U14	No	0.5	0.25		0.75		5v5 AGP being laid but FC survey says they train on grass pitches still, so training left on pitches for now. Training on a weekend day, likely for

Sub-area	Pitch Name	Also known as	Security of community use	Pitch Size and Type	Club Name	Team Type	Team Name	Is demand imported	Match equivalents (MATCHES)	Match equivalents (TRAINING)	Match equivalents (OTHER)	Match equivalents (TOTAL)	Match equivalents for pitch (TOTAL)	Notes
														this team, is half a match equivalent divided by two as only training every other week on grass with matches on the other week.
East (South Oxfordshire)			Unsecure	Youth Football 11v11	Watlington Town	U13 Male	Watlington Town U13	No	0.5	0.25		0.75		5v5 AGP being laid but FC survey says they train on grass pitches still, so training left on pitches for now. Training on a weekend day, likely for

Sub-area	Pitch Name	Also known as	Security of community use	Pitch Size and Type	Club Name	Team Type	Team Name	Is demand imported	Match equivalents (MATCHES)	Match equivalents (TRAINING)	Match equivalents (OTHER)	Match equivalents (TOTAL)	Match equivalents for pitch (TOTAL)	Notes
														this team, is half a match equivalent divided by two as only training every other week on grass with matches on the other week.
East (South Oxfordshire)	WATLINGTON SPORTS GROUND 4		Unsecure	Youth Football 9v9	Watlington Town	U12 Mixed	Watlington Town U12	No	0.5	0.25		0.75	0.75	5v5 AGP being laid but FC survey says they train on grass pitches still, so training left on pitches for now. Training on a weekend day, likely for

Sub-area	Pitch Name	Also known as	Security of community use	Pitch Size and Type	Club Name	Team Type	Team Name	Is demand imported	Match equivalents (MATCHES)	Match equivalents (TRAINING)	Match equivalents (OTHER)	Match equivalents (TOTAL)	Match equivalents for pitch (TOTAL)	Notes
														this team, is half a match equivalent divided by two as only training every other week on grass with matches on the other week.
East (South Oxfordshire)	WATLINGTON SPORTS GROUND 6		Unsecure	Mini Soccer 7v7	Watlington Town	U10 Mixed	Watlington Town U10 Rangers	No	0.5	0.25		0.75	2	5v5 AGP being laid but FC survey says they train on grass pitches still, so training left on pitches for now. Training on a weekend day, likely for

Sub-area	Pitch Name	Also known as	Security of community use	Pitch Size and Type	Club Name	Team Type	Team Name	Is demand imported	Match equivalents (MATCHES)	Match equivalents (TRAINING)	Match equivalents (OTHER)	Match equivalents (TOTAL)	Match equivalents for pitch (TOTAL)	Notes
														this team, is half a match equivalent divided by two as only training every other week on grass with matches on the other week.
East (South Oxfordshire)			Unsecure	Mini Soccer 7v7	Watlington Town	U10 Mixed	Watlington Town U10 Rovers	No	0.5	0.25		0.75		5v5 AGP being laid but FC survey says they train on grass pitches still, so training left on pitches for now. Training on a weekend day, likely for

Sub-area	Pitch Name	Also known as	Security of community use	Pitch Size and Type	Club Name	Team Type	Team Name	Is demand imported	Match equivalents (MATCHES)	Match equivalents (TRAINING)	Match equivalents (OTHER)	Match equivalents (TOTAL)	Match equivalents for pitch (TOTAL)	Notes
														this team, is half a match equivalent divided by two as only training every other week on grass with matches on the other week.
East (South Oxfordshire)			Unsecure	Mini Soccer 7v7	Watlington Town	U9 Mixed	Watlington Town U9	No	0.25	0.25		0.5		5v5 AGP being laid but FC survey says they train on grass pitches still, so training left on pitches for now. Training on a weekend day, likely for

Sub-area	Pitch Name	Also known as	Security of community use	Pitch Size and Type	Club Name	Team Type	Team Name	Is demand imported	Match equivalents (MATCHES)	Match equivalents (TRAINING)	Match equivalents (OTHER)	Match equivalents (TOTAL)	Match equivalents for pitch (TOTAL)	Notes
														this team, is half a match equivalent divided by two as only training every other week on grass with matches on the other week.
East (South Oxfordshire)	WATLINGTON SPORTS GROUND 7		Unsecure	Mini Soccer 5v5	Watlington Town	U6 Mixed	Watlington Town U6 Development	No	0.5	0.25		0.75	2.25	5v5 AGP being laid but FC survey says they train on grass pitches still, so training left on pitches for now. Training on a weekend day, likely for

Sub-area	Pitch Name	Also known as	Security of community use	Pitch Size and Type	Club Name	Team Type	Team Name	Is demand imported	Match equivalents (MATCHES)	Match equivalents (TRAINING)	Match equivalents (OTHER)	Match equivalents (TOTAL)	Match equivalents for pitch (TOTAL)	Notes
														this team, is half a match equivalent divided by two as only training every other week on grass with matches on the other week.
East (South Oxfordshire)			Unsecure	Mini Soccer 5v5	Watlington Town	U7 Mixed	Watlington Town U7	No	0.5	0.25		0.75		5v5 AGP being laid but FC survey says they train on grass pitches still, so training left on pitches for now. Training on a weekend day, likely for

Sub-area	Pitch Name	Also known as	Security of community use	Pitch Size and Type	Club Name	Team Type	Team Name	Is demand imported	Match equivalents (MATCHES)	Match equivalents (TRAINING)	Match equivalents (OTHER)	Match equivalents (TOTAL)	Match equivalents for pitch (TOTAL)	Notes
														this team, is half a match equivalent divided by two as only training every other week on grass with matches on the other week.
East (South Oxfordshire)			Unsecure	Mini Soccer 5v5	Watlington Town	U8 Mixed	Watlington Town U8	No	0.5	0.25		0.75		5v5 AGP being laid but FC survey says they train on grass pitches still, so training left on pitches for now. Training on a weekend day, likely for

Sub-area	Pitch Name	Also known as	Security of community use	Pitch Size and Type	Club Name	Team Type	Team Name	Is demand imported	Match equivalents (MATCHES)	Match equivalents (TRAINING)	Match equivalents (OTHER)	Match equivalents (TOTAL)	Match equivalents for pitch (TOTAL)	Notes
														this team, is half a match equivalent divided by two as only training every other week on grass with matches on the other week.
North (South Oxfordshire)	GARSINGTON SPORTS CLUB 1		Secure	Adult Football	Garsington	U12 Male	Garsington U12	No	0.25	0		0.25	3.5	
North (South Oxfordshire)			Secure	Adult Football	Garsington	U16 Female	Garsington Elite U16 Girls	No	0.5	0		0.5		
North (South Oxfordshire)			Secure	Adult Football	Garsington	Open Aged Male	Garsington Reserves	No	0.5	0		0.5		
North (South Oxfordshire)			Secure	Adult Football	Garsington	U13 Male	Garsington U13	No	0.5	0		0.5		

Sub-area	Pitch Name	Also known as	Security of community use	Pitch Size and Type	Club Name	Team Type	Team Name	Is demand imported	Match equivalents (MATCHES)	Match equivalents (TRAINING)	Match equivalents (OTHER)	Match equivalents (TOTAL)	Match equivalents for pitch (TOTAL)	Notes
North (South Oxfordshire)			Secure	Adult Football	Garsington	U15 Mixed	Garsington U15	No	0.5	0		0.5		
North (South Oxfordshire)			Secure	Adult Football	Garsington	U15 Male	Garsington U15 Whites	No	0.5	0		0.5		
North (South Oxfordshire)			Secure	Adult Football	Garsington	U11 Male	Garsington U11	No	0.25	0		0.25		
North (South Oxfordshire)			Secure	Adult Football	Garsington	Open Aged Male	Garsington First	No	0.5	0		0.5		
North (South Oxfordshire)	GROVELANDS SPORTS GROUND 1		Secure	Adult Football	Headington Youth FC	U18 Male	Youth U18	No	0.5	0		0.5	0.5	
North (South Oxfordshire)	GROVELANDS SPORTS GROUND 4		Secure	Youth Football 9v9	Headington Youth FC	U12 Mixed	Youth U12	No	0.5	0		0.5	3	FC Club Survey says teams train at Oxford Sports Park, Horspath, Oxford, OX4

Sub-area	Pitch Name	Also known as	Security of community use	Pitch Size and Type	Club Name	Team Type	Team Name	Is demand imported	Match equivalents (MATCHES)	Match equivalents (TRAINING)	Match equivalents (OTHER)	Match equivalents (TOTAL)	Match equivalents for pitch (TOTAL)	Notes
														2EN. OUTSIDE STUDY AREA
North (South Oxfordshire)			Secure	Youth Football 9v9	Headington Youth FC	U13 Girls	Youth U13 Blues Girls	No	0.5	0		0.5		FC Club Survey says teams train at Oxford Sports Park, Horspath, Oxford, OX4 2EN. OUTSIDE STUDY AREA
North (South Oxfordshire)			Secure	Youth Football 9v9	Headington Youth FC	U13 Mixed	Youth U13 Yellows	No	0.5	0		0.5		FC Club Survey says teams train at Oxford Sports Park, Horspath, Oxford, OX4 2EN. OUTSIDE STUDY AREA
North (South Oxfordshire)			Secure	Youth Football 9v9	Headington Youth FC	U11 Mixed	Youth U11	No	0.5	0		0.5		FC Club Survey says teams train at

Sub-area	Pitch Name	Also known as	Security of community use	Pitch Size and Type	Club Name	Team Type	Team Name	Is demand imported	Match equivalents (MATCHES)	Match equivalents (TRAINING)	Match equivalents (OTHER)	Match equivalents (TOTAL)	Match equivalents for pitch (TOTAL)	Notes
														Oxford Sports Park, Horspath, Oxford, OX4 2EN. OUTSIDE STUDY AREA
North (South Oxfordshire)			Secure	Youth Football 9v9	Headington Youth FC	U12 Girls	Youth U12 Girls	No	0.5	0		0.5		FC Club Survey says teams train at Oxford Sports Park, Horspath, Oxford, OX4 2EN. OUTSIDE STUDY AREA
North (South Oxfordshire)			Secure	Youth Football 9v9	Headington Youth FC	U14 Mixed	Youth U14	No	0.5	0		0.5		FC Club Survey says teams train at Oxford Sports Park, Horspath, Oxford, OX4

Sub-area	Pitch Name	Also known as	Security of community use	Pitch Size and Type	Club Name	Team Type	Team Name	Is demand imported	Match equivalents (MATCHES)	Match equivalents (TRAINING)	Match equivalents (OTHER)	Match equivalents (TOTAL)	Match equivalents for pitch (TOTAL)	Notes
														2EN. OUTSIDE STUDY AREA
North (South Oxfordshire)	GROVELANDS SPORTS GROUND 5		Secure	Youth Football 9v9	Headington Youth FC	U13 Mixed	Youth U13 Blues	No	0.5	0		0.5	1.5	FC Club Survey says teams train at Oxford Sports Park, Horspath, Oxford, OX4 2EN. OUTSIDE STUDY AREA
North (South Oxfordshire)			Secure	Youth Football 9v9	Headington Youth FC	U15 Mixed	Youth U15	No	0.5	0		0.5		FC Club Survey says teams train at Oxford Sports Park, Horspath, Oxford, OX4 2EN. OUTSIDE STUDY AREA
North (South Oxfordshire)			Secure	Youth Football 9v9	Headington Youth FC	U13 Boys	Youth U13 Yellow Girls	No	0.5	0		0.5		FC Club Survey says teams train at

Sub-area	Pitch Name	Also known as	Security of community use	Pitch Size and Type	Club Name	Team Type	Team Name	Is demand imported	Match equivalents (MATCHES)	Match equivalents (TRAINING)	Match equivalents (OTHER)	Match equivalents (TOTAL)	Match equivalents for pitch (TOTAL)	Notes
														Oxford Sports Park, Horspath, Oxford, OX4 2EN. OUTSIDE STUDY AREA
North (South Oxfordshire)	GROVELANDS SPORTS GROUND 6		Secure	Mini Soccer 7v7	Headington Youth FC	U8 Mixed	Youth U8 Blues	No	0.25	0		0.25	0.5	FC Club Survey says teams train at Oxford Sports Park, Horspath, Oxford, OX4 2EN. OUTSIDE STUDY AREA
North (South Oxfordshire)			Secure	Mini Soccer 7v7	Headington Youth FC	U7 Mixed	Youth U7	No	0.25	0		0.25		FC Club Survey says teams train at Oxford Sports Park, Horspath, Oxford, OX4

Sub-area	Pitch Name	Also known as	Security of community use	Pitch Size and Type	Club Name	Team Type	Team Name	Is demand imported	Match equivalents (MATCHES)	Match equivalents (TRAINING)	Match equivalents (OTHER)	Match equivalents (TOTAL)	Match equivalents for pitch (TOTAL)	Notes
														2EN. OUTSIDE STUDY AREA
North (South Oxfordshire)	GROVELANDS SPORTS GROUND 7		Secure	Mini Soccer 7v7	Headington Youth FC	U8 Mixed	Youth U8 Yellows	No	0.25	0		0.25	0.75	FC Club Survey says teams train at Oxford Sports Park, Horspath, Oxford, OX4 2EN. OUTSIDE STUDY AREA
North (South Oxfordshire)			Secure	Mini Soccer 7v7	Headington Youth FC	U10 Mixed	Youth U10	No	0.5	0		0.5		FC Club Survey says teams train at Oxford Sports Park, Horspath, Oxford, OX4 2EN. OUTSIDE STUDY AREA
North (South Oxfordshire)	HOLTON PLAYING FIELDS 1		Secure	Adult Football	Wheatley	U13 Mixed	Wheatley U13	No	0.5	0		0.5	1	

Sub-area	Pitch Name	Also known as	Security of community use	Pitch Size and Type	Club Name	Team Type	Team Name	Is demand imported	Match equivalents (MATCHES)	Match equivalents (TRAINING)	Match equivalents (OTHER)	Match equivalents (TOTAL)	Match equivalents for pitch (TOTAL)	Notes
North (South Oxfordshire)			Secure	Adult Football	Wheatley	Open Aged Male	Wheatley First	No	0.5	0		0.5		
North (South Oxfordshire)	HOLTON PLAYING FIELDS 2		Secure	Youth Football 9v9	Wheatley	U10 Mixed	Wheatley U10 Black	No	0.5	0		0.5	1	
North (South Oxfordshire)			Secure	Youth Football 9v9	Wheatley	U10 Mixed	Wheatley U10 Purple	No	0.5	0		0.5		
North (South Oxfordshire)	HOLTON PLAYING FIELDS 6		Secure	Mini Soccer 7v7	Wheatley	U9 Male	Wheatley U9	No	0.5	0		0.5	1.5	
North (South Oxfordshire)			Secure	Mini Soccer 7v7	Wheatley	U8 Mixed	Wheatley U8 Purples	No	0.25	0		0.25		
North (South Oxfordshire)			Secure	Mini Soccer 7v7	Wheatley	U7 Mixed	Wheatley U7 Black	No	0.25	0		0.25		
North (South Oxfordshire)			Secure	Mini Soccer 7v7	Wheatley Oaks FC	Open Aged Female	Wheatley Oaks FC Women	No	0.5	0		0.5		

Sub-area	Pitch Name	Also known as	Security of community use	Pitch Size and Type	Club Name	Team Type	Team Name	Is demand imported	Match equivalents (MATCHES)	Match equivalents (TRAINING)	Match equivalents (OTHER)	Match equivalents (TOTAL)	Match equivalents for pitch (TOTAL)	Notes
North (South Oxfordshire)	HOLTON PLAYING FIELDS 7		Secure	Mini Soccer 7v7	Wheatley	U8 Mixed	Wheatley U8 Whites	No	0.25	0		0.25	1.25	
North (South Oxfordshire)			Secure	Mini Soccer 7v7	Wheatley	U9 Mixed	Wheatley U9 Purples	No	0.5	0		0.5		
North (South Oxfordshire)			Secure	Mini Soccer 7v7	Wheatley	U7 Male	Wheatley U7	No	0.25	0		0.25		
North (South Oxfordshire)			Secure	Mini Soccer 7v7	Wheatley	U8 Mixed	Wheatley U8 Black	No	0.25	0		0.25		
South (South Oxfordshire)	SHEPCOT RECREATION GROUND 1		Secure	Adult Football	Goring Robins	U18 Female	Goring Robins U18 Girls	No	0.5	0		0.5	2	
South (South Oxfordshire)			Secure	Adult Football	Goring Robins	U17 Male	Goring Robins U17 Lancasters	No	0.5	0		0.5		
South (South Oxfordshire)			Secure	Adult Football	Goring United	Open Aged Female	Goring United Women Reserves	No	0.5	0		0.5		

Sub-area	Pitch Name	Also known as	Security of community use	Pitch Size and Type	Club Name	Team Type	Team Name	Is demand imported	Match equivalents (MATCHES)	Match equivalents (TRAINING)	Match equivalents (OTHER)	Match equivalents (TOTAL)	Match equivalents for pitch (TOTAL)	Notes
South (South Oxfordshire)			Secure	Adult Football	Goring United	Open Aged Male	Goring United Sunday	No	0.5	0		0.5		FC Club Survey says training at Denefield School, Tilehurst (West Berks)
South (South Oxfordshire)	SHEPCOT RECREATION GROUND 2		Secure	Adult Football	Goring Robins	U13 Mixed	Goring Robins U13 Arrows	No	0.5	0		0.5	2	
South (South Oxfordshire)			Secure	Adult Football	Goring Robins	U14 Male	Goring Robins U14 Black	No	0.5	0		0.5		
South (South Oxfordshire)			Secure	Adult Football	Goring Robins	U15 Male	Goring Robins U15 Red	No	0.5	0		0.5		
South (South Oxfordshire)			Secure	Adult Football	Goring United	Open Aged Female	Goring United Women	No	0.5	0		0.5		
South (South Oxfordshire)	SHEPCOT RECREATION GROUND 3		Secure	Adult Football	Goring Robins	U14 Male	Goring Robins U14 Red	No	0.5	0		0.5	2.5	

Sub-area	Pitch Name	Also known as	Security of community use	Pitch Size and Type	Club Name	Team Type	Team Name	Is demand imported	Match equivalents (MATCHES)	Match equivalents (TRAINING)	Match equivalents (OTHER)	Match equivalents (TOTAL)	Match equivalents for pitch (TOTAL)	Notes
South (South Oxfordshire)			Secure	Adult Football	Goring Robins	U13 Female	Goring Robins U13 Girls	No	0.5	0		0.5		
South (South Oxfordshire)			Secure	Adult Football	Goring Robins	U16 Male	Goring Robins U16	No	0.5	0		0.5		
South (South Oxfordshire)			Secure	Adult Football	Goring Robins	U15 Female	Goring Robins U15 Girls	No	0.5	0		0.5		
South (South Oxfordshire)			Secure	Adult Football	Goring Robins	U13 Mixed	Goring Robins U13 Reds	No	0.5	0		0.5		
South (South Oxfordshire)	SHEPCOT RECREATION GROUND 4		Secure	Mini Soccer 7v7	Goring Robins	U9 Male	Goring Robins U9 Black	No	0.5	0		0.5	1.5	
South (South Oxfordshire)			Secure	Mini Soccer 7v7	Goring Robins	U9 Male	Goring Robins U9 Red	No	0.5	0		0.5		
South (South Oxfordshire)			Secure	Mini Soccer 7v7	Goring Robins	U9 Female	Goring Robins U9 Girls	No	0.5	0		0.5		

Sub-area	Pitch Name	Also known as	Security of community use	Pitch Size and Type	Club Name	Team Type	Team Name	Is demand imported	Match equivalents (MATCHES)	Match equivalents (TRAINING)	Match equivalents (OTHER)	Match equivalents (TOTAL)	Match equivalents for pitch (TOTAL)	Notes
South (South Oxfordshire)	SHEPCOT RECREATION GROUND 5		Secure	Mini Soccer 7v7	Goring Robins	U10 Female	Goring Robins U10 Girls	No	0.5	0		0.5	1.5	FC Club Survey says U11s and U12s don't play matches at Sheepecot, but elsewhere. FA data showed all at Sheepecot.
South (South Oxfordshire)			Secure	Mini Soccer 7v7	Goring Robins	U10 Male	Goring Robins U10 Blacks	No	0.5	0		0.5		FC Club Survey says U11s and U12s don't play matches at Sheepecot, but elsewhere. FA data showed all at Sheepecot.

Sub-area	Pitch Name	Also known as	Security of community use	Pitch Size and Type	Club Name	Team Type	Team Name	Is demand imported	Match equivalents (MATCHES)	Match equivalents (TRAINING)	Match equivalents (OTHER)	Match equivalents (TOTAL)	Match equivalents for pitch (TOTAL)	Notes
South (South Oxfordshire)			Secure	Mini Soccer 7v7	Goring Robins	U10 Male	Goring Robins U10 Reds	No	0.5	0		0.5		FC Club Survey says U11s and U12s don't play matches at Sheepcot, but elsewhere. FA data showed all at Sheepcot.
South (South Oxfordshire)	SHEPCOT RECREATION GROUND 6		Secure	Mini Soccer 5v5	Goring Robins	U8 Female	Goring Robins U8 Girls	No	0.5	0		0.5	1	
South (South Oxfordshire)			Secure	Mini Soccer 5v5	Goring Robins	U6 Male	Goring Robins U6 Boys	No	0.5	0		0.5		
South (South Oxfordshire)	SHEPCOT RECREATION GROUND 7		Secure	Mini Soccer 5v5	Goring Robins	U6 Female	Goring Robins U6 Girls	No	0.5	0		0.5	1.5	
South (South Oxfordshire)			Secure	Mini Soccer 5v5	Goring Robins	U7 Female	Goring Robins U7	No	0.5	0		0.5		

Sub-area	Pitch Name	Also known as	Security of community use	Pitch Size and Type	Club Name	Team Type	Team Name	Is demand imported	Match equivalents (MATCHES)	Match equivalents (TRAINING)	Match equivalents (OTHER)	Match equivalents (TOTAL)	Match equivalents for pitch (TOTAL)	Notes
South (South Oxfordshire)			Secure	Mini Soccer 5v5	Goring Robins	U8 Male	Goring Robins U8 Black	No	0.5	0		0.5		
South (South Oxfordshire)	SHEEPCOT RECREATION GROUND 8		Secure	Mini Soccer 5v5	Goring Robins	U7 Male	Goring Robins U7 Reds	No	0.5	0		0.5	1.5	
South (South Oxfordshire)			Secure	Mini Soccer 5v5	Goring Robins	U8 Male	Goring Robins U8 Red	No	0.5	0		0.5		
South (South Oxfordshire)			Secure	Mini Soccer 5v5	Goring Robins	U7 Male	Goring Robins U7 Black	No	0.5	0		0.5		
South (South Oxfordshire)			Secure	Youth Football 11v11	AFC Henley	U18 Mixed	AFC Henley U18 Hurricanes	No	0.5	0		0.5		
South (South Oxfordshire)	HARPSDEN FOOTBALL GROUND		Secure	Youth Football 11v11	AFC Henley	U16 Mixed	AFC Henley U16 Hawks	No	0.5	0		0.5	1.5	
South (South Oxfordshire)			Secure	Youth Football 11v11	AFC Henley	U16 Male	AFC Henley U16 Hurricanes	No	0.5	0		0.5		
South (South Oxfordshire)			Secure	Youth Football 11v11	AFC Henley	U16 Male	AFC Henley U16 Hurricanes	No	0.5	0		0.5		

Sub-area	Pitch Name	Also known as	Security of community use	Pitch Size and Type	Club Name	Team Type	Team Name	Is demand imported	Match equivalents (MATCHES)	Match equivalents (TRAINING)	Match equivalents (OTHER)	Match equivalents (TOTAL)	Match equivalents for pitch (TOTAL)	Notes
South (South Oxfordshire)	HENLEY YMCA 1		Unsecure	Adult Football	AFC Henley	U16 Male	AFC Henley U16 Hotspur	No	0.5	0		0.5	1.5	
South (South Oxfordshire)			Unsecure	Adult Football	AFC Henley	U16 Male	AFC Henley U16 Harriers	No	0.5	0		0.5		
South (South Oxfordshire)			Unsecure	Adult Football	Henley YMCA	Open Aged Male	Henley YMCA MLD	No	0.5	0		0.5		
South (South Oxfordshire)	JUBILEE PARK HENLEY 2		Secure	Youth Football 11v11	AFC Henley	U13 Mixed	AFC Henley U13 Harriers	No	0.5	0		0.5	4	
South (South Oxfordshire)			Secure	Youth Football 11v11	AFC Henley	U15 Mixed	AFC Henley U15 Hurricanes	No	0.5	0		0.5		
South (South Oxfordshire)			Secure	Youth Football 11v11	AFC Henley	U15 Mixed	AFC Henley U15 Hotspur	No	0.5	0		0.5		
South (South Oxfordshire)			Secure	Youth Football 11v11	AFC Henley	U14 Mixed	AFC Henley U14 Hurricanes	No	0.5	0		0.5		

Sub-area	Pitch Name	Also known as	Security of community use	Pitch Size and Type	Club Name	Team Type	Team Name	Is demand imported	Match equivalents (MATCHES)	Match equivalents (TRAINING)	Match equivalents (OTHER)	Match equivalents (TOTAL)	Match equivalents for pitch (TOTAL)	Notes
South (South Oxfordshire)			Secure	Youth Football 11v11	AFC Henley	U14 Mixed	AFC Henley U14 Hotspur	No	0.5	0		0.5		
South (South Oxfordshire)			Secure	Youth Football 11v11	AFC Henley	U13 Mixed	AFC Henley U13 Hurricanes	No	0.5	0		0.5		
South (South Oxfordshire)			Secure	Youth Football 11v11	AFC Henley	U13 Mixed	AFC Henley U13 Hotspur	No	0.5	0		0.5		
South (South Oxfordshire)			Secure	Youth Football 11v11	AFC Henley	U14 Mixed	AFC Henley U14 Hawks	No	0.5	0		0.5		
South (South Oxfordshire)	JUBILEE PARK HENLEY 3		Secure	Youth Football 9v9	AFC Henley	U11 Mixed	AFC Henley U11 Hornets	No	0.5	0		0.5	2	
South (South Oxfordshire)			Secure	Youth Football 9v9	AFC Henley	U11 Mixed	AFC Henley U11 Hurricanes	No	0.5	0		0.5		
South (South Oxfordshire)			Secure	Youth Football 9v9	AFC Henley	U12 Mixed	AFC Henley U12 Harriers	No	0.5	0		0.5		

Sub-area	Pitch Name	Also known as	Security of community use	Pitch Size and Type	Club Name	Team Type	Team Name	Is demand imported	Match equivalents (MATCHES)	Match equivalents (TRAINING)	Match equivalents (OTHER)	Match equivalents (TOTAL)	Match equivalents for pitch (TOTAL)	Notes
South (South Oxfordshire)			Secure	Youth Football 9v9	AFC Henley	U12 Mixed	AFC Henley U12 Hurricanes	No	0.5	0		0.5		
South (South Oxfordshire)	JUBILEE PARK HENLEY 4		Secure	Youth Football 9v9	AFC Henley	U11 Mixed	AFC Henley U11 Hotspur	No	0.5	0		0.5	2	
South (South Oxfordshire)			Secure	Youth Football 9v9	AFC Henley	U12 Female	AFC Henley U12 Hunters Girls	No	0.5	0		0.5		
South (South Oxfordshire)			Secure	Youth Football 9v9	AFC Henley	U12 Mixed	AFC Henley U12 Hotspur	No	0.5	0		0.5		
South (South Oxfordshire)			Secure	Youth Football 9v9	AFC Henley	U12 Mixed	AFC Henley U12 Hawks	No	0.5	0		0.5		
South (South Oxfordshire)			Secure	Youth Football 9v9	AFC Henley	U12 Mixed	AFC Henley U12 Hawks	No	0.5	0		0.5		
South (South Oxfordshire)	JUBILEE PARK HENLEY 5		Secure	Mini Soccer 7v7	AFC Henley	U10 Mixed	AFC Henley U10 Hotspur	No	0.5	0		0.5	2.5	
South (South Oxfordshire)			Secure	Mini Soccer 7v7	AFC Henley	U10 Mixed	AFC Henley U10 Hornets	No	0.5	0		0.5		

Sub-area	Pitch Name	Also known as	Security of community use	Pitch Size and Type	Club Name	Team Type	Team Name	Is demand imported	Match equivalents (MATCHES)	Match equivalents (TRAINING)	Match equivalents (OTHER)	Match equivalents (TOTAL)	Match equivalents for pitch (TOTAL)	Notes
South (South Oxfordshire)			Secure	Mini Soccer 7v7	AFC Henley	U9 Male	AFC Henley U9 Harriers	No	0.5	0		0.5		
South (South Oxfordshire)			Secure	Mini Soccer 7v7	AFC Henley	U9 Mixed	AFC Henley U9 Hotshots	No	0.5	0		0.5		
South (South Oxfordshire)			Secure	Mini Soccer 7v7	AFC Henley	U10 Mixed	AFC Henley U10 Harriers	No	0.5	0		0.5		
South (South Oxfordshire)	JUBILEE PARK HENLEY 6		Secure	Mini Soccer 7v7	AFC Henley	U9 Mixed	AFC Henley U9 Hawks	No	0.5	0		0.5	2.5	
South (South Oxfordshire)			Secure	Mini Soccer 7v7	AFC Henley	U10 Mixed	AFC Henley U10 Hawks	No	0.5	0		0.5		
South (South Oxfordshire)			Secure	Mini Soccer 7v7	AFC Henley	U10 Mixed	AFC Henley U10 Hurricanes	No	0.5	0		0.5		
South (South Oxfordshire)			Secure	Mini Soccer 7v7	AFC Henley	U10 Mixed	AFC Henley U10 Hotshots	No	0.5	0		0.5		

Sub-area	Pitch Name	Also known as	Security of community use	Pitch Size and Type	Club Name	Team Type	Team Name	Is demand imported	Match equivalents (MATCHES)	Match equivalents (TRAINING)	Match equivalents (OTHER)	Match equivalents (TOTAL)	Match equivalents for pitch (TOTAL)	Notes
South (South Oxfordshire)			Secure	Mini Soccer 7v7	AFC Henley	U9 Mixed	AFC Henley U9 Hurricanes	No	0.5	0		0.5		
South (South Oxfordshire)	THE INVESCO PERPETURAL TRIANGLE GROUND		Secure	Adult Football	Henley College Wycombe Wanderers	U19 Female	Henley College Wycombe Wanderers U19 Ladies	No	0.5	0		0.5	2	
South (South Oxfordshire)			Secure	Adult Football	Henley College Wycombe Wanderers	U19 Male	Henley College Wycombe Wanderers U19 1st XI	No	0.5	0		0.5		
South (South Oxfordshire)			Secure	Adult Football	Henley Town	Open Aged Male	Henley Town Development	No	0.5	0		0.5		
South (South Oxfordshire)			Secure	Adult Football	Henley Town	Open Aged Male	Henley Town First	No	0.5	0		0.5		
South (South Oxfordshire)	CHECKENDON PLAYING FIELD 1		Secure	Adult Football	AFC Whitchurch	U15 Mixed	AFC Whitchurch U15	No	0.5	0		0.5	1.25	

Sub-area	Pitch Name	Also known as	Security of community use	Pitch Size and Type	Club Name	Team Type	Team Name	Is demand imported	Match equivalents (MATCHES)	Match equivalents (TRAINING)	Match equivalents (OTHER)	Match equivalents (TOTAL)	Match equivalents for pitch (TOTAL)	Notes
South (South Oxfordshire)			Secure	Adult Football	AFC Whitchurch	U9 Mixed	AFC Whitchurch U9 Wolverines	No	0.25	0		0.25		
South (South Oxfordshire)			Secure	Adult Football	AFC Whitchurch	U16 Male	AFC Whitchurch U16	No	0.5	0		0.5		
South (South Oxfordshire)	BISHOPSWOOD SPORTS GROUND (ROTHERFIELD UNITED) 1		Secure	Adult Football	Rotherfield United	U16 Mixed	Rotherfield United U16 Scorpions	No	0.5	0		0.5	2.5	
South (South Oxfordshire)			Secure	Adult Football	Rotherfield United	U14 Mixed	Rebels	No	0.5	0		0.5		
South (South Oxfordshire)			Secure	Adult Football	Rotherfield United	U13 Mixed	Rockets	No	0.5	0		0.5		
South (South Oxfordshire)			Secure	Adult Football	Rotherfield United	U15 Mixed	Raccoons	No	0.5	0		0.5		
South (South Oxfordshire)			Secure	Adult Football	Rotherfield United	U15 Mixed	Rotherfield United U15 Raptors	No	0.5	0		0.5		

Sub-area	Pitch Name	Also known as	Security of community use	Pitch Size and Type	Club Name	Team Type	Team Name	Is demand imported	Match equivalents (MATCHES)	Match equivalents (TRAINING)	Match equivalents (OTHER)	Match equivalents (TOTAL)	Match equivalents for pitch (TOTAL)	Notes
South (South Oxfordshire)	BISHOPSWOOD SPORTS GROUND (ROTHERFIELD UNITED) 2		Secure	Adult Football	Rotherfield United	U17 Mixed	Rotherfield United U17 Wasps	No	0.5	0		0.5	1	
South (South Oxfordshire)			Secure	Adult Football	Rotherfield United	Open Aged Female	Rotherfield United Women	No	0.5	0		0.5		
South (South Oxfordshire)	BISHOPSWOOD SPORTS GROUND (ROTHERFIELD UNITED) 3		Secure	Youth Football 9v9	Rotherfield United	U11 Mixed	Rotherfield United U11 Wasps	No	0.5	0		0.5	4.5	
South (South Oxfordshire)			Secure	Youth Football 9v9	Rotherfield United	U13 Mixed	Rotherfield United U13 Bees	No	0.5	0		0.5		
South (South Oxfordshire)			Secure	Youth Football 9v9	Rotherfield United	U12 Female	Rotherfield United U12 United Girls	No	0.5	0		0.5		
South (South Oxfordshire)			Secure	Youth Football 9v9	Rotherfield United	U12 Mixed	Rotherfield United U12 Lions	No	0.5	0		0.5		
South (South Oxfordshire)			Secure	Youth Football 9v9	Rotherfield United	U11 Female	Rotherfield United U11 United Girls	No	0.5	0		0.5		

Sub-area	Pitch Name	Also known as	Security of community use	Pitch Size and Type	Club Name	Team Type	Team Name	Is demand imported	Match equivalents (MATCHES)	Match equivalents (TRAINING)	Match equivalents (OTHER)	Match equivalents (TOTAL)	Match equivalents for pitch (TOTAL)	Notes
South (South Oxfordshire)			Secure	Youth Football 9v9	Rotherfield United	U10 Mixed	Rotherfield United U10 United	No	0.5	0		0.5		
South (South Oxfordshire)			Secure	Youth Football 9v9	Rotherfield United	U11 Mixed	Rotherfield United U11 Hornets	No	0.5	0		0.5		
South (South Oxfordshire)			Secure	Youth Football 9v9	Rotherfield United	U12 Mixed	Rotherfield United U12 Tigers	No	0.5	0		0.5		
South (South Oxfordshire)			Secure	Youth Football 9v9	Rotherfield United	U12 Mixed	Rotherfield United U12 Panthers	No	0.5	0		0.5		
South (South Oxfordshire)	BISHOPSWOOD SPORTS GROUND (ROTHERFIELD UNITED) 4		Secure	Mini Soccer 7v7	Rotherfield United	Walking Football Male	Rotherfield United Walking Footballers	No	0.1	0.1		0.2	3.2	
South (South Oxfordshire)			Secure	Mini Soccer 7v7	Rotherfield United	U6 Mixed	Rotherfield United U6 Development	No	0.25	0		0.25		
South (South Oxfordshire)			Secure	Mini Soccer 7v7	Rotherfield United	U7 Mixed	Rhinos	No	0.25	0		0.25		

Sub-area	Pitch Name	Also known as	Security of community use	Pitch Size and Type	Club Name	Team Type	Team Name	Is demand imported	Match equivalents (MATCHES)	Match equivalents (TRAINING)	Match equivalents (OTHER)	Match equivalents (TOTAL)	Match equivalents for pitch (TOTAL)	Notes
South (South Oxfordshire)			Secure	Mini Soccer 7v7	Rotherfield United	U7 Mixed	Raccoons	No	0.25	0		0.25		
South (South Oxfordshire)			Secure	Mini Soccer 7v7	Rotherfield United	U7 Mixed	Rebels	No	0.25	0		0.25		
South (South Oxfordshire)			Secure	Mini Soccer 7v7	Rotherfield United	Wildcats 5-11	Wildcats	No	0.5	0		0.5		
South (South Oxfordshire)			Secure	Mini Soccer 7v7	Rotherfield United	U9 Mixed	Rotherfield United U9 Tigers	No	0.5	0		0.5		
South (South Oxfordshire)			Secure	Mini Soccer 7v7	Rotherfield United	U9 Mixed	Rotherfield United U9 Lions	No	0.5	0		0.5		
South (South Oxfordshire)			Secure	Mini Soccer 7v7	Rotherfield United	U9 Mixed	Rotherfield United U9 Bobcats	No	0.5	0		0.5		
South (South Oxfordshire)	BISHOPSWOOD SPORTS GROUND		Secure	Mini Soccer 7v7	Rotherfield United	U8 Mixed	Rotherfield United U8 Raiders	No	0.25	0		0.25	0.75	

Sub-area	Pitch Name	Also known as	Security of community use	Pitch Size and Type	Club Name	Team Type	Team Name	Is demand imported	Match equivalents (MATCHES)	Match equivalents (TRAINING)	Match equivalents (OTHER)	Match equivalents (TOTAL)	Match equivalents for pitch (TOTAL)	Notes
South (South Oxfordshire)	(ROTHERFIELD UNITED) 5		Secure	Mini Soccer 7v7	Rotherfield United	U7 Mixed	Rockets	No	0.25	0		0.25		
South (South Oxfordshire)			Secure	Mini Soccer 7v7	Rotherfield United	U8 Mixed	Rotherfield United U8 Rapids	No	0.25	0		0.25		
South (South Oxfordshire)	GALLOWSTREE COMMON RECREATION GROUND 1		Secure	Adult Football	Kidmore End FC	U10 Mixed	Kidmore End FC Red Kites U10	No	0.25	0		0.25	0.5	
South (South Oxfordshire)			Secure	Adult Football	Kidmore End FC	U10 Mixed	Kidmore End FC Kestrels U10	No	0.25	0		0.25		
South (South Oxfordshire)	GARDINER RECREATION GROUND 1		Secure	Adult Football	Goring United	Open Aged Male	Goring United First	No	0.5	0		0.5	1	FC Club Survey says training at Denefield School, Tilehurst (West Berks)
South (South Oxfordshire)			Secure	Adult Football	Goring United	Open Aged Male	Goring United Reserves	No	0.5	0		0.5		FC Club Survey says training at Denefield

Sub-area	Pitch Name	Also known as	Security of community use	Pitch Size and Type	Club Name	Team Type	Team Name	Is demand imported	Match equivalents (MATCHES)	Match equivalents (TRAINING)	Match equivalents (OTHER)	Match equivalents (TOTAL)	Match equivalents for pitch (TOTAL)	Notes
														School, Tilehurst (West Berks)
South (South Oxfordshire)	MAIDEN ERLEGH CHILTERN EDGE SCHOOL 3		Unsecure	Youth Football 11v11	Rotherfield United	U10 Mixed	Rotherfield United U10 United	No	0.25	0.125		0.375	0.375	Training on a weekend day, likely for this team, is half a match equivalent divided by two as only training every other week on grass with matches on the other week.
South (South Oxfordshire)	THE ORATORY PREPARATORY SCHOOL 1		Unsecure	Adult Football	Reading United	Open Aged	Reading United Adults	Yes	0.5	0		0.5	0.5	
South (South Oxfordshire)	THE ORATORY PREPARATORY SCHOOL 2		Unsecure	Adult Football	Reading United	U15 Male	Reading United	Yes	0.5	0		0.5	0.5	

Sub-area	Pitch Name	Also known as	Security of community use	Pitch Size and Type	Club Name	Team Type	Team Name	Is demand imported	Match equivalents (MATCHES)	Match equivalents (TRAINING)	Match equivalents (OTHER)	Match equivalents (TOTAL)	Match equivalents for pitch (TOTAL)	Notes
							Reading United U15							
South (South Oxfordshire)	THE ORATORY SPORTS CENTRE 1		Unsecure	Adult Football	Dynamo Tekkers	U13 Male	Dynamo Tekkers U13 Black	Yes	0.5	0		0.5	0.5	
South (South Oxfordshire)	THE ORATORY SPORTS CENTRE 18		Unsecure	Youth Football 11v11	Goring Robins	U11 Male	Goring Robins U11 Reds	No	0.25	0		0.25	0.5	FC Club Survey says U11s and U12s don't play matches at Sheepcot, but elsewhere. FA data showed all at Sheepcot.
South (South Oxfordshire)			Unsecure	Youth Football 11v11	Goring Robins	U11 Female	Goring Robins U11 Girls	No	0.25	0		0.25		FC Club Survey says U11s and U12s don't play matches at Sheepcot, but

Sub-area	Pitch Name	Also known as	Security of community use	Pitch Size and Type	Club Name	Team Type	Team Name	Is demand imported	Match equivalents (MATCHES)	Match equivalents (TRAINING)	Match equivalents (OTHER)	Match equivalents (TOTAL)	Match equivalents for pitch (TOTAL)	Notes
														elsewhere. FA data showed all at Sheepcot.
South (South Oxfordshire)	THE ORATORY SPORTS CENTRE 2		Unsecure	Adult Football	Reading United	U16 Male	Reading United U16	Yes	0.5	0		0.5	0.5	
South (South Oxfordshire)	WOODCOTE RECREATION GROUND 1		Secure	Adult Football	Woodcote	Open Aged Male	Woodcote Development	No	0.5	0		0.5	0.5	
South (South Oxfordshire)	WOODCOTE RECREATION GROUND 2		Secure	Adult Football	Woodcote	Open Aged Male	Woodcote First	No	0.5	0		0.5	0.5	
West (South Oxfordshire)	ABINGDON TOWN FOOTBALL CLUB 1		Unsecure	Adult Football	Abingdon Abbots	U16 Male	Abingdon Abbots U16	No	0.5	0		0.5	2	
West (South Oxfordshire)			Unsecure	Adult Football	Abingdon Abbots	Open Aged Male	Abingdon Abbots First	No	0.5	0		0.5		
West (South Oxfordshire)			Unsecure	Adult Football	Abingdon Abbots	Open Aged Male	Abingdon Abbots Development	No	0.5	0		0.5		

Sub-area	Pitch Name	Also known as	Security of community use	Pitch Size and Type	Club Name	Team Type	Team Name	Is demand imported	Match equivalents (MATCHES)	Match equivalents (TRAINING)	Match equivalents (OTHER)	Match equivalents (TOTAL)	Match equivalents for pitch (TOTAL)	Notes
West (South Oxfordshire)			Unsecure	Adult Football	Bullington Youth	U17 Male	Bullington Youth U17 Warriors	No	0.5	0		0.5		
West (South Oxfordshire)	BODKINS SPORTS FIELD		Secure	Adult Football	Long Wittenham Athletic	Open Aged Male	Long Wittenham Athletic First	No	0.5	0.5		1	2.75	
West (South Oxfordshire)			Secure	Adult Football	Long Wittenham Athletic	Open Aged Male	Long Wittenham Athletic Reserves	No	0.5	0.5		1		
West (South Oxfordshire)			Secure	Adult Football	Long Wittenham Athletic	U14 Male	Long Wittenham Athletic U14 Youth	No	0.5	0.25		0.75		Training on a weekend day, likely for this team, is half a match equivalent divided by two as only training every other week on grass with matches on
West (South Oxfordshire)			Secure	Adult Football	Long Wittenham Athletic	U14 Male	Long Wittenham Athletic U14 Youth	No	0.5	0.25		0.75		

Sub-area	Pitch Name	Also known as	Security of community use	Pitch Size and Type	Club Name	Team Type	Team Name	Is demand imported	Match equivalents (MATCHES)	Match equivalents (TRAINING)	Match equivalents (OTHER)	Match equivalents (TOTAL)	Match equivalents for pitch (TOTAL)	Notes
														the other week.
West (South Oxfordshire)	EUROPA SCHOOL UK 3		Unsecure	Youth Football 11v11	Europa Titans	U13 Mixed	Europa Titans U13	No	0.5	0	3	0.5	3.5	Education sites will have additional demand on pitches from daytime use. This is estimated in the "other use" column.
West (South Oxfordshire)	EUROPA SCHOOL UK 4		Unsecure	Youth Football 9v9	Europa Titans	U12 Mixed	Europa Titans U12	No	0.5	0	3	0.5	4	
West (South Oxfordshire)			Unsecure	Youth Football 9v9	Europa Titans	U11 Mixed	Europa Titans U11	No	0.5	0		0.5		
West (South Oxfordshire)	EUROPA SCHOOL UK 5		Unsecure	Mini Soccer 7v7	Europa Titans	U9 Mixed	Europa Titans U9	No	0.5	0	3	0.5	4.5	
West (South Oxfordshire)			Unsecure	Mini Soccer 7v7	Europa Titans	U10 Mixed	Europa Titans U10 Yellow	No	0.5	0		0.5		
West (South Oxfordshire)			Unsecure	Mini Soccer 7v7	Europa Titans	U10 Mixed	Europa Titans U10 Blue	No	0.5	0		0.5		
West (South Oxfordshire)	EUROPA SCHOOL UK 6		Unsecure	Mini Soccer 5v5	Europa Titans	U8 Mixed	Europa Titans U8	No	0.5	0	3	0.5	3.5	

Sub-area	Pitch Name	Also known as	Security of community use	Pitch Size and Type	Club Name	Team Type	Team Name	Is demand imported	Match equivalents (MATCHES)	Match equivalents (TRAINING)	Match equivalents (OTHER)	Match equivalents (TOTAL)	Match equivalents for pitch (TOTAL)	Notes
West (South Oxfordshire)	BOUNDARY PARK (HARWELL) 1		Secure	Adult Football	Harwell and Hendred Youth	Open Aged Female	Harwell and Hendred Youth Harwell & Hendred Ladies	No	0.5	0.5		1	2	
West (South Oxfordshire)			Secure	Adult Football	Harwell and Hendred Youth	U16 Male	Harwell and Hendred Youth U16	No	0.5	0.5		1		
West (South Oxfordshire)	BOUNDARY PARK (HARWELL) 10		Secure	Mini Soccer 7v7	Harwell and Hendred Youth	U10 Male	Harwell and Hendred Youth U10s Blacks	No	0.5	0.25		0.75	3	Training on a weekend day, likely for this team, is half a match equivalent divided by two as only training every other week on grass with matches on the other week.

Sub-area	Pitch Name	Also known as	Security of community use	Pitch Size and Type	Club Name	Team Type	Team Name	Is demand imported	Match equivalents (MATCHES)	Match equivalents (TRAINING)	Match equivalents (OTHER)	Match equivalents (TOTAL)	Match equivalents for pitch (TOTAL)	Notes
West (South Oxfordshire)			Secure	Mini Soccer 7v7	Harwell and Hendred Youth	U10 Male	Harwell and Hendred Youth U10s Blues	No	0.5	0.25		0.75		Training on a weekend day, likely for this team, is half a match equivalent divided by two as only training every other week on grass with matches on the other week.
West (South Oxfordshire)			Secure	Mini Soccer 7v7	Harwell and Hendred Youth	U9 Mixed	Harwell and Hendred Youth U9 Blacks	No	0.5	0.25		0.75		Training on a weekend day, likely for this team, is half a match equivalent divided by two as only training every

Sub-area	Pitch Name	Also known as	Security of community use	Pitch Size and Type	Club Name	Team Type	Team Name	Is demand imported	Match equivalents (MATCHES)	Match equivalents (TRAINING)	Match equivalents (OTHER)	Match equivalents (TOTAL)	Match equivalents for pitch (TOTAL)	Notes
														other week on grass with matches on the other week.
West (South Oxfordshire)			Secure	Mini Soccer 7v7	Harwell and Hendred Youth	U9 Male	Harwell and Hendred Youth U9 Blues	No	0.5	0.25		0.75		Training on a weekend day, likely for this team, is half a match equivalent divided by two as only training every other week on grass with matches on the other week.
West (South Oxfordshire)	BOUNDARY PARK (HARWELL) 4		Secure	Youth Football 11v11	Harwell and Hendred Youth	U13 Male	Harwell and Hendred Youth U13 Black	No	0.5	0.5		1	5	

Sub-area	Pitch Name	Also known as	Security of community use	Pitch Size and Type	Club Name	Team Type	Team Name	Is demand imported	Match equivalents (MATCHES)	Match equivalents (TRAINING)	Match equivalents (OTHER)	Match equivalents (TOTAL)	Match equivalents for pitch (TOTAL)	Notes
West (South Oxfordshire)			Secure	Youth Football 11v11	Harwell and Hendred Youth	U13 Male	Harwell and Hendred Youth U13 Blue	No	0.5	0.5		1		
West (South Oxfordshire)			Secure	Youth Football 11v11	Harwell and Hendred Youth	U14 Male	Harwell and Hendred Youth U14 Black	No	0.5	0.5		1		
West (South Oxfordshire)			Secure	Youth Football 11v11	Harwell and Hendred Youth	U14 Female	Harwell and Hendred Youth U14 Girls	No	0.5	0.5		1		
West (South Oxfordshire)			Secure	Youth Football 11v11	Harwell and Hendred Youth	U13 Mixed	Harwell and Hendred Youth U13 Stripes	No	0.5	0.5		1		
West (South Oxfordshire)	BOUNDARY PARK (HARWELL) 5		Secure	Youth Football 9v9	Harwell and Hendred Youth	U11 Male	Harwell and Hendred Youth U11 Blacks	No	0.5	0.5		1	2	
West (South Oxfordshire)			Secure	Youth Football 9v9	Harwell and Hendred Youth	U12 Male	Harwell and Hendred	No	0.5	0.5		1		

Sub-area	Pitch Name	Also known as	Security of community use	Pitch Size and Type	Club Name	Team Type	Team Name	Is demand imported	Match equivalents (MATCHES)	Match equivalents (TRAINING)	Match equivalents (OTHER)	Match equivalents (TOTAL)	Match equivalents for pitch (TOTAL)	Notes
							Youth U12 Blues							
West (South Oxfordshire)	BOUNDARY PARK (HARWELL) 6		Secure	Youth Football 9v9	Harwell and Hendred Youth	U11 Male	Harwell and Hendred Youth U11 Blues	No	0.5	0.5		1	1	
West (South Oxfordshire)	BOUNDARY PARK (HARWELL) 7		Secure	Youth Football 9v9	Harwell and Hendred Youth	U12 Mixed	Harwell and Hendred Youth U12 Black	No	0.5	0.5		1	1	
West (South Oxfordshire)	BOUNDARY PARK (HARWELL) 8		Secure	Mini Soccer 5v5	Harwell and Hendred Youth	U8 Mixed	Harwell and Hendred Youth U8 Blacks	No	0.5	0.25		0.75	0.75	Training on a weekend day, likely for this team, is half a match equivalent divided by two as only training every other week on grass with matches on

Sub-area	Pitch Name	Also known as	Security of community use	Pitch Size and Type	Club Name	Team Type	Team Name	Is demand imported	Match equivalents (MATCHES)	Match equivalents (TRAINING)	Match equivalents (OTHER)	Match equivalents (TOTAL)	Match equivalents for pitch (TOTAL)	Notes
														the other week.
West (South Oxfordshire)	BOUNDARY PARK (HARWELL) 9		Secure	Mini Soccer 5v5	Harwell and Hendred Youth	U8 Mixed	Harwell and Hendred Youth U8 Blues	No	0.5	0.25		0.75	0.75	Training on a weekend day, likely for this team, is half a match equivalent divided by two as only training every other week on grass with matches on the other week.
West (South Oxfordshire)	EAST HAGBOURNE RECREATION GROUND		Secure	Adult Football	Didcot Casuals Youth	U18 Male	Didcot Casuals Youth U18 Boys	No	0.5	0.5		1	1.5	
West (South Oxfordshire)			Secure	Adult Football	Hagbourne United	Open Aged Male	Hagbourne United 1st	No	0.5	0		0.5		

Sub-area	Pitch Name	Also known as	Security of community use	Pitch Size and Type	Club Name	Team Type	Team Name	Is demand imported	Match equivalents (MATCHES)	Match equivalents (TRAINING)	Match equivalents (OTHER)	Match equivalents (TOTAL)	Match equivalents for pitch (TOTAL)	Notes
West (South Oxfordshire)	EDMONDS PARK 1		Secure	Adult Football	Didcot Town Youth	U13 Male	Didcot Town Youth U13 White	No	0.5	0		0.5	2.9	
West (South Oxfordshire)			Secure	Adult Football	Didcot Town Youth	U12 Mixed	Didcot Town Youth U12 Spartans	No	0.4	0		0.4		
West (South Oxfordshire)			Secure	Adult Football	Didcot Town Youth	U14 Male	Didcot Town Youth U14 Red	No	0.5	0		0.5		
West (South Oxfordshire)			Secure	Adult Football	Didcot Town Youth	U15 Female	Didcot Town Youth U15 Girls	No	0.5	0		0.5		
West (South Oxfordshire)			Secure	Adult Football	Didcot Town Youth	U16 Female	Didcot Town Youth U16 Girls	No	0.5	0		0.5		
West (South Oxfordshire)			Secure	Adult Football	Didcot Town Youth	U21 Male	Didcot Town Youth U18-U21	No	0.5	0		0.5		
West (South Oxfordshire)	EDMONDS PARK 2		Secure	Adult Football	Didcot Town Youth	U16 Male	Didcot Town Youth U16	No	0.5	0		0.5	2.5	
West (South Oxfordshire)			Secure	Adult Football	Didcot Town Youth	U13 Male	Didcot Town Youth U13 Red	No	0.5	0		0.5		

Sub-area	Pitch Name	Also known as	Security of community use	Pitch Size and Type	Club Name	Team Type	Team Name	Is demand imported	Match equivalents (MATCHES)	Match equivalents (TRAINING)	Match equivalents (OTHER)	Match equivalents (TOTAL)	Match equivalents for pitch (TOTAL)	Notes
West (South Oxfordshire)			Secure	Adult Football	Didcot Town Youth	U16 Male	Didcot Town Youth U16 White	No	0.5	0		0.5		
West (South Oxfordshire)			Secure	Adult Football	Didcot Town Youth	U15 Male	Didcot Town Youth U15	No	0.5	0		0.5		
West (South Oxfordshire)			Secure	Adult Football	Didcot Town Youth	U14 Male	Didcot Town Youth U14 Green	No	0.5	0		0.5		
West (South Oxfordshire)	EDMONDS PARK 3		Secure	Youth Football 9v9	Didcot Town Youth	U11 Mixed	Didcot Town Youth U11 Green	No	0.5	0		0.5	1	
West (South Oxfordshire)			Secure	Youth Football 9v9	Didcot Town Youth	U11 Male	Didcot Town Youth U11 White	No	0.5	0		0.5		
West (South Oxfordshire)	EDMONDS PARK 4		Secure	Youth Football 9v9	Didcot Town Youth	U11 Male	Didcot Town Youth U11 Red	No	0.5	0		0.5	1.5	
West (South Oxfordshire)			Secure	Youth Football 9v9	Didcot Town Youth	U12 Female	Didcot Town Youth U12 Girls	No	0.5	0		0.5		
West (South Oxfordshire)			Secure	Youth Football 9v9	Didcot Town Youth	U12 Mixed	Didcot Town Youth U12 Clarets	No	0.5	0		0.5		

Sub-area	Pitch Name	Also known as	Security of community use	Pitch Size and Type	Club Name	Team Type	Team Name	Is demand imported	Match equivalents (MATCHES)	Match equivalents (TRAINING)	Match equivalents (OTHER)	Match equivalents (TOTAL)	Match equivalents for pitch (TOTAL)	Notes
West (South Oxfordshire)	EDMONDS PARK 5		Secure	Mini Soccer 7v7	Didcot Town Youth	U10 Female	Didcot Town Youth U10 Girls	No	0.5	0		0.5	1	
West (South Oxfordshire)			Secure	Mini Soccer 7v7	Didcot Town Youth	U9 Mixed	Didcot Town Youth U9 Red	No	0.5	0		0.5		
West (South Oxfordshire)	EDMONDS PARK 6		Secure	Mini Soccer 7v7	Didcot Town Youth	U10 Male	Didcot Town Youth U10 Red	No	0.5	0		0.5	0.5	
West (South Oxfordshire)			Secure	Mini Soccer 7v7	Didcot Town Youth	U9 Mixed	Didcot Town Youth U9 White	No	0.5	0		0.5	0.5	
West (South Oxfordshire)	EDMONDS PARK 7		Secure	Mini Soccer 7v7	Didcot Town Youth	U10 Male	Didcot Town Youth U10 White	No	0.5	0		0.5	0.5	
West (South Oxfordshire)	EDMONDS PARK 8		Secure	Mini Soccer 5v5	Didcot Town Youth	U8 Male	Didcot Town Youth U8 White	No	0.5	0		0.5	1.5	
West (South Oxfordshire)			Secure	Mini Soccer 5v5	Didcot Town Youth	U8 Mixed	Didcot Town Youth U8 Green	No	0.5	0		0.5		

Sub-area	Pitch Name	Also known as	Security of community use	Pitch Size and Type	Club Name	Team Type	Team Name	Is demand imported	Match equivalents (MATCHES)	Match equivalents (TRAINING)	Match equivalents (OTHER)	Match equivalents (TOTAL)	Match equivalents for pitch (TOTAL)	Notes
West (South Oxfordshire)			Secure	Mini Soccer 5v5	Didcot Town Youth	U7 Mixed	Didcot Town Youth U7	No	0.5	0		0.5		
West (South Oxfordshire)	EDMONDS PARK 9		Secure	Mini Soccer 5v5	Didcot Town Youth	U8 Female	Didcot Town Youth U8 Girls	No	0.5	0		0.5	1	
West (South Oxfordshire)			Secure	Mini Soccer 5v5	Didcot Town Youth	U8 Mixed	Didcot Town Youth U8 Red	No	0.5	0		0.5		
West (South Oxfordshire)	LOYD RECREATION PARK 3		Secure	Mini Soccer 5v5	Didcot Casuals Youth	U7 Mixed	Didcot Casuals Youth U7	No	0.5	0.25		0.75	0.75	Training on a weekend day, likely for this team, is half a match equivalent divided by two as only training every other week on grass with matches on the other week.

Sub-area	Pitch Name	Also known as	Security of community use	Pitch Size and Type	Club Name	Team Type	Team Name	Is demand imported	Match equivalents (MATCHES)	Match equivalents (TRAINING)	Match equivalents (OTHER)	Match equivalents (TOTAL)	Match equivalents for pitch (TOTAL)	Notes
West (South Oxfordshire)	LOYD RECREATION PARK 4		Secure	Mini Soccer 5v5	Didcot Casuals Youth	U8 Male	Didcot Casuals Youth U8 Blue	No	0.5	0.25		0.75	0.75	Training on a weekend day, likely for this team, is half a match equivalent divided by two as only training every other week on grass with matches on the other week.
West (South Oxfordshire)	LOYD RECREATION PARK 5		Secure	Mini Soccer 5v5	Didcot Casuals Youth	U8 Male	Didcot Casuals Youth U8 Yellow	No	0.5	0.25		0.75	0.75	Training on a weekend day, likely for this team, is half a match equivalent divided by two as only training every

Sub-area	Pitch Name	Also known as	Security of community use	Pitch Size and Type	Club Name	Team Type	Team Name	Is demand imported	Match equivalents (MATCHES)	Match equivalents (TRAINING)	Match equivalents (OTHER)	Match equivalents (TOTAL)	Match equivalents for pitch (TOTAL)	Notes
														other week on grass with matches on the other week.
West (South Oxfordshire)	LOYD RECREATION PARK 6		Secure	Mini Soccer 7v7	Didcot Casuals Youth	U10 Male	Didcot Casuals Youth U10 Blue	No	0.5	0.25		0.75	1.5	Training on a weekend day, likely for this team, is half a match equivalent divided by two as only training every other week on grass with matches on the other week.
West (South Oxfordshire)			Secure	Mini Soccer 7v7	Didcot Casuals Youth	U9 Mixed	Didcot Casuals Youth U9 Blue	No	0.5	0.25		0.75		Training on a weekend day, likely for this team, is half a

Sub-area	Pitch Name	Also known as	Security of community use	Pitch Size and Type	Club Name	Team Type	Team Name	Is demand imported	Match equivalents (MATCHES)	Match equivalents (TRAINING)	Match equivalents (OTHER)	Match equivalents (TOTAL)	Match equivalents for pitch (TOTAL)	Notes
														match equivalent divided by two as only training every other week on grass with matches on the other week.
West (South Oxfordshire)	LOYD RECREATION PARK 7		Secure	Mini Soccer 7v7	Didcot Casuals Youth	U9 Male	Didcot Casuals Youth U9 White	No	0.5	0.25		0.75	1.5	Training on a weekend day, likely for this team, is half a match equivalent divided by two as only training every other week on grass with matches on

Sub-area	Pitch Name	Also known as	Security of community use	Pitch Size and Type	Club Name	Team Type	Team Name	Is demand imported	Match equivalents (MATCHES)	Match equivalents (TRAINING)	Match equivalents (OTHER)	Match equivalents (TOTAL)	Match equivalents for pitch (TOTAL)	Notes
														the other week.
West (South Oxfordshire)			Secure	Mini Soccer 7v7	Didcot Casuals Youth	U10 Male	Didcot Casuals Youth U10 Boys Yellow	No	0.5	0.25		0.75		Training on a weekend day, likely for this team, is half a match equivalent divided by two as only training every other week on grass with matches on the other week.
West (South Oxfordshire)	LOYD RECREATION PARK 8		Secure	Mini Soccer 7v7	Didcot Casuals Youth	U9 Male	Didcot Casuals Youth U9 Yellow	No	0.5	0.25		0.75	1.5	Training on a weekend day, likely for this team, is half a match equivalent divided by

Sub-area	Pitch Name	Also known as	Security of community use	Pitch Size and Type	Club Name	Team Type	Team Name	Is demand imported	Match equivalents (MATCHES)	Match equivalents (TRAINING)	Match equivalents (OTHER)	Match equivalents (TOTAL)	Match equivalents for pitch (TOTAL)	Notes
														two as only training every other week on grass with matches on the other week.
West (South Oxfordshire)			Secure	Mini Soccer 7v7	Didcot Casuals Youth	U10 Female	Didcot Casuals Youth U10 Girls	No	0.5	0.25		0.75		Training on a weekend day, likely for this team, is half a match equivalent divided by two as only training every other week on grass with matches on the other week.

Sub-area	Pitch Name	Also known as	Security of community use	Pitch Size and Type	Club Name	Team Type	Team Name	Is demand imported	Match equivalents (MATCHES)	Match equivalents (TRAINING)	Match equivalents (OTHER)	Match equivalents (TOTAL)	Match equivalents for pitch (TOTAL)	Notes
West (South Oxfordshire)	NPOWER LOOP MEADOW STADIUM 1		Secure	Adult Football	Didcot Town FC	Veterans Male	Didcot Town FC Veterans Old Boys SSS	No	0.5	0		0.5	2	
West (South Oxfordshire)			Secure	Adult Football	Didcot Town FC	U18 Male	Didcot Town FC U18 Allied Counties	No	0.5	0		0.5		
West (South Oxfordshire)			Secure	Adult Football	Didcot Town FC	Open Aged Male	Didcot Town FC First	No	0.5	0		0.5		
West (South Oxfordshire)			Secure	Adult Football	Didcot Town FC	Open Aged Male	Didcot Town FC Didcot Town Development	No	0.5	0		0.5		
West (South Oxfordshire)	NPOWER LOOP MEADOW STADIUM 2 (TRAINING PITCH)		Secure	Adult Football	Didcot Town FC	Open Aged Male	Didcot Town FC Didcot Town Development	No	0	0.5		0.5	5.3175	
West (South Oxfordshire)			Secure	Adult Football	Didcot Town FC	U18 Male	Didcot Town FC U18 Allied Counties	No	0	0.5		0.5		
West (South Oxfordshire)			Secure	Adult Football	Didcot Town FC	Open Aged Male	Didcot Town FC First	No	0	0.5		0.5		

Sub-area	Pitch Name	Also known as	Security of community use	Pitch Size and Type	Club Name	Team Type	Team Name	Is demand imported	Match equivalents (MATCHES)	Match equivalents (TRAINING)	Match equivalents (OTHER)	Match equivalents (TOTAL)	Match equivalents for pitch (TOTAL)	Notes
West (South Oxfordshire)			Secure	Adult Football	Didcot Town FC	Veterans Male	Didcot Town FC Veterans Old Boys SSS	No	0	0.5		0.5		
West (South Oxfordshire)			Secure	Adult Football	Didcot Town Youth	U16 Male	Didcot Town Youth U16 White	No	0	0.5		0.5		
West (South Oxfordshire)			Secure	Adult Football	Didcot Town Youth	U16 Male	Didcot Town Youth U16	No	0	0.5		0.5		
West (South Oxfordshire)			Secure	Adult Football	Didcot Town Youth	U14 Male	Didcot Town Youth U14 Red	No	0	0.5		0.5		
West (South Oxfordshire)			Secure	Adult Football	Didcot Town Youth	U11 Male	Didcot Town Youth U11 White	No	0	0.25		0.25		
West (South Oxfordshire)			Secure	Adult Football	Didcot Town Youth	U11 Mixed	Didcot Town Youth U11 Green	No	0	0.25		0.25		
West (South Oxfordshire)			Secure	Adult Football	Didcot Town Youth	U9 Mixed	Didcot Town Youth U9 White	No	0	0.125		0.125		
West (South Oxfordshire)			Secure	Adult Football	Didcot Town Youth	U9 Mixed	Didcot Town Youth U9 Red	No	0	0.125		0.125		

Sub-area	Pitch Name	Also known as	Security of community use	Pitch Size and Type	Club Name	Team Type	Team Name	Is demand imported	Match equivalents (MATCHES)	Match equivalents (TRAINING)	Match equivalents (OTHER)	Match equivalents (TOTAL)	Match equivalents for pitch (TOTAL)	Notes
West (South Oxfordshire)			Secure	Adult Football	Didcot Town Youth	Open Aged Male	Didcot Town Youth FC.	No	0	0.5		0.5		
West (South Oxfordshire)			Secure	Adult Football	Didcot Town Youth	U8 Male	Didcot Town Youth U8 White	No	0	0.0675		0.0675		
West (South Oxfordshire)			Secure	Adult Football	Didcot Town Youth	U21 Male	Didcot Town Youth U18-U21	No	0	0.5		0.5		
West (South Oxfordshire)	WILLOWCROFT COMMUNITY SCHOOL 1		Unsecure	Youth Football 11v11	Didcot Dynamos FC	U6 Mixed	Didcot Dynamos FC U6 Didcot Dynamos FC	No	0.125	0	1	0.125	1.125	Education sites will have additional demand on pitches from daytime use. This is estimated in the "other use" column.
West (South Oxfordshire)	THE TRIANGLE - ST BIRINUS SCHOOL 1		Unsecure	Adult Football	Didcot Casuals Youth	U15 Female	Didcot Casuals Youth U15 Girls	No	0.5	0.25	2	0.75	4.25	Training on a weekend day, likely for this team, is half a

Sub-area	Pitch Name	Also known as	Security of community use	Pitch Size and Type	Club Name	Team Type	Team Name	Is demand imported	Match equivalents (MATCHES)	Match equivalents (TRAINING)	Match equivalents (OTHER)	Match equivalents (TOTAL)	Match equivalents for pitch (TOTAL)	Notes
														<p>match equivalent divided by two as only training every other week on grass with matches on the other week.</p> <p>Education sites will have additional demand on pitches from daytime use. This is estimated in the "other use" column.</p>

Sub-area	Pitch Name	Also known as	Security of community use	Pitch Size and Type	Club Name	Team Type	Team Name	Is demand imported	Match equivalents (MATCHES)	Match equivalents (TRAINING)	Match equivalents (OTHER)	Match equivalents (TOTAL)	Match equivalents for pitch (TOTAL)	Notes
West (South Oxfordshire)			Unsecure	Adult Football	Didcot Casuals Youth	U14 Male	Didcot Casuals Youth U14 White	No	0.5	0.25		0.75		<p>Training on a weekend day, likely for this team, is half a match equivalent divided by two as only training every other week on grass with matches on the other week.</p> <p>Education sites will have additional demand on pitches from daytime use. This is estimated in</p>

Sub-area	Pitch Name	Also known as	Security of community use	Pitch Size and Type	Club Name	Team Type	Team Name	Is demand imported	Match equivalents (MATCHES)	Match equivalents (TRAINING)	Match equivalents (OTHER)	Match equivalents (TOTAL)	Match equivalents for pitch (TOTAL)	Notes
														the "other use" column.
West (South Oxfordshire)			Unsecure	Adult Football	Didcot Casuals Youth	U14 Male	Didcot Casuals Youth U14 Blue	No	0.5	0.25		0.75		<p>Training on a weekend day, likely for this team, is half a match equivalent divided by two as only training every other week on grass with matches on the other week.</p> <p>Education sites will have additional demand on pitches from daytime use.</p>

Sub-area	Pitch Name	Also known as	Security of community use	Pitch Size and Type	Club Name	Team Type	Team Name	Is demand imported	Match equivalents (MATCHES)	Match equivalents (TRAINING)	Match equivalents (OTHER)	Match equivalents (TOTAL)	Match equivalents for pitch (TOTAL)	Notes
														This is estimated in the "other use" column.
West (South Oxfordshire)	THE TRIANGLE - ST BIRINUS SCHOOL 2		Unsecure	Adult Football	Didcot Casuals Sunday FC	Open Aged Male	Didcot Casuals Sunday FC SUNDAY	No	0.5	0	2	0.5	4	Education sites will have additional demand on pitches from daytime use. This is estimated in the "other use" column.
West (South Oxfordshire)			Unsecure	Adult Football	Didcot Casuals Youth	U15 Male	Didcot Casuals Youth U15 Blue	No	0.5	0.25		0.75		Training on a weekend day, likely for this team, is half a match equivalent divided by two as only training every

Sub-area	Pitch Name	Also known as	Security of community use	Pitch Size and Type	Club Name	Team Type	Team Name	Is demand imported	Match equivalents (MATCHES)	Match equivalents (TRAINING)	Match equivalents (OTHER)	Match equivalents (TOTAL)	Match equivalents for pitch (TOTAL)	Notes
														other week on grass with matches on the other week.
West (South Oxfordshire)			Unsecure	Adult Football	Didcot Casuals Youth	U14 Female	Didcot Casuals Youth U14 Girls	No	0.5	0.25		0.75		Training on a weekend day, likely for this team, is half a match equivalent divided by two as only training every other week on grass with matches on the other week.
West (South Oxfordshire)	THE TRIANGLE - ST BIRINUS SCHOOL 4		Unsecure	Youth Football 9v9	Didcot Casuals Youth	U11 Male	Didcot Casuals Youth U11 Blue	No	0.5	0.25	2	0.75	6.25	Training on a weekend day, likely for this team, is half a

Sub-area	Pitch Name	Also known as	Security of community use	Pitch Size and Type	Club Name	Team Type	Team Name	Is demand imported	Match equivalents (MATCHES)	Match equivalents (TRAINING)	Match equivalents (OTHER)	Match equivalents (TOTAL)	Match equivalents for pitch (TOTAL)	Notes
														<p>match equivalent divided by two as only training every other week on grass with matches on the other week.</p> <p>Education sites will have additional demand on pitches from daytime use. This is estimated in the "other use" column.</p>

Sub-area	Pitch Name	Also known as	Security of community use	Pitch Size and Type	Club Name	Team Type	Team Name	Is demand imported	Match equivalents (MATCHES)	Match equivalents (TRAINING)	Match equivalents (OTHER)	Match equivalents (TOTAL)	Match equivalents for pitch (TOTAL)	Notes
West (South Oxfordshire)			Unsecure	Youth Football 9v9	Didcot Casuals Youth	U12 Mixed	Didcot Casuals Youth U12 Green	No	0.5	0.25		0.75		Training on a weekend day, likely for this team, is half a match equivalent divided by two as only training every other week on grass with matches on the other week.
West (South Oxfordshire)			Unsecure	Youth Football 9v9	Didcot Casuals Youth	U12 Female	Didcot Casuals Youth U12 Girls	No	0.5	0.25		0.75		Training on a weekend day, likely for this team, is half a match equivalent divided by two as only training every

Sub-area	Pitch Name	Also known as	Security of community use	Pitch Size and Type	Club Name	Team Type	Team Name	Is demand imported	Match equivalents (MATCHES)	Match equivalents (TRAINING)	Match equivalents (OTHER)	Match equivalents (TOTAL)	Match equivalents for pitch (TOTAL)	Notes
														other week on grass with matches on the other week.
West (South Oxfordshire)			Unsecure	Youth Football 9v9	Didcot Casuals Youth	U12 Male	Didcot Casuals Youth U12 Yellow	No	0.5	0.25		0.75		Training on a weekend day, likely for this team, is half a match equivalent divided by two as only training every other week on grass with matches on the other week.
West (South Oxfordshire)			Unsecure	Youth Football 9v9	Didcot Casuals Youth	U12 Male	Didcot Casuals Youth U12 White	No	0.5	0.25		0.75		Training on a weekend day, likely for this team, is half a

Sub-area	Pitch Name	Also known as	Security of community use	Pitch Size and Type	Club Name	Team Type	Team Name	Is demand imported	Match equivalents (MATCHES)	Match equivalents (TRAINING)	Match equivalents (OTHER)	Match equivalents (TOTAL)	Match equivalents for pitch (TOTAL)	Notes
														match equivalent divided by two as only training every other week on grass with matches on the other week.
West (South Oxfordshire)	CHALGROVE RECREATION GROUND 1		Secure	Adult Football	Chalgrove Cavaliers FC	Open Aged Male	Chalgrove Cavaliers First	No	0.5	0		0.5	1	
West (South Oxfordshire)			Secure	Adult Football	Chalgrove Cavaliers FC	Open Aged Female	Chalgrove Cavaliers Women's	No	0.5	0		0.5		
West (South Oxfordshire)	CHALGROVE RECREATION GROUND 2		Secure	Mini Soccer 7v7	Chalgrove Cavaliers FC	U10 Mixed	Chalgrove Cavaliers U10	No	0.5	0.25		0.75	0.75	Training at weekend is half a match equivalent divided by two as only training every

Sub-area	Pitch Name	Also known as	Security of community use	Pitch Size and Type	Club Name	Team Type	Team Name	Is demand imported	Match equivalents (MATCHES)	Match equivalents (TRAINING)	Match equivalents (OTHER)	Match equivalents (TOTAL)	Match equivalents for pitch (TOTAL)	Notes
														other week with matches on the other week.
West (South Oxfordshire)	CHALGROVE RECREATION GROUND 3		Secure	Mini Soccer 7v7	Chalgrove Cavaliers FC	U8 Mixed	Chalgrove Cavaliers U8	No	0.25	0.125		0.375	0.375	Training at weekend is half a match equivalent divided by two as only training every other week with matches on the other week.
West (South Oxfordshire)	CHALGROVE RECREATION GROUND 4		Secure	Youth Football 9v9	Chalgrove Cavaliers FC	U11 Mixed	Chalgrove Cavaliers U11	No	0.5	0.25		0.75	0.95	Training at weekend is half a match equivalent divided by two as only training every other week

Sub-area	Pitch Name	Also known as	Security of community use	Pitch Size and Type	Club Name	Team Type	Team Name	Is demand imported	Match equivalents (MATCHES)	Match equivalents (TRAINING)	Match equivalents (OTHER)	Match equivalents (TOTAL)	Match equivalents for pitch (TOTAL)	Notes
														with matches on the other week.
West (South Oxfordshire)			Secure	Youth Football 9v9	Chalgrove Cavaliers FC	Open Aged Male	Chalgrove Cavaliers Walking	No	0.1	0.1		0.2		Training at weekend is half a match equivalent divided by two as only training every other week with matches on the other week.
West (South Oxfordshire)	THE GREEN		Secure	Adult Football	Stadhampton	Open Aged Male	Stadhampton Firsts	No	0.5	0		0.5	0.5	
West (South Oxfordshire)	BULLCROFT PARK 1		Secure	Adult Football	Wallingford & Crowmarsh FC	U15 Mixed	Wallingford & Crowmarsh FC U15 Youth Treactorettes	No	0.5	0		0.5	5.5	

Sub-area	Pitch Name	Also known as	Security of community use	Pitch Size and Type	Club Name	Team Type	Team Name	Is demand imported	Match equivalents (MATCHES)	Match equivalents (TRAINING)	Match equivalents (OTHER)	Match equivalents (TOTAL)	Match equivalents for pitch (TOTAL)	Notes
West (South Oxfordshire)			Secure	Adult Football	Wallingford & Crowmarsh FC	U15 Female	Wallingford & Crowmarsh FC U15 Tractorettes Girls	No	0.5	0.5		1		
West (South Oxfordshire)			Secure	Adult Football	Wallingford & Crowmarsh FC	U16 Mixed	Wallingford & Crowmarsh FC U16 Youth	No	0.5	0.5		1		
West (South Oxfordshire)			Secure	Adult Football	Wallingford & Crowmarsh FC	U14 Mixed	Wallingford & Crowmarsh FC U14 Hornets	No	0.5	0		0.5		
West (South Oxfordshire)			Secure	Adult Football	Wallingford & Crowmarsh FC	U14 Female	Wallingford & Crowmarsh FC U14 Ravens Girls	No	0.5	0		0.5		
West (South Oxfordshire)			Secure	Adult Football	Wallingford &	U13 Mixed	Wallingford & Crowmarsh	No	0.5	0		0.5		

Sub-area	Pitch Name	Also known as	Security of community use	Pitch Size and Type	Club Name	Team Type	Team Name	Is demand imported	Match equivalents (MATCHES)	Match equivalents (TRAINING)	Match equivalents (OTHER)	Match equivalents (TOTAL)	Match equivalents for pitch (TOTAL)	Notes
					Crowmarsh FC		FC U13 Potters							
West (South Oxfordshire)			Secure	Adult Football	Wallingford & Crowmarsh FC	U14 Mixed	Wallingford & Crowmarsh FC U14 Tigers	No	0.5	0		0.5		
West (South Oxfordshire)			Secure	Adult Football	Wallingford & Crowmarsh FC	U15 Mixed	Wallingford & Crowmarsh FC U15 Youth Treactorettes	No	0.5	0.5		1		
West (South Oxfordshire)	BULLCROFT PARK 2		Secure	Youth Football 9v9	Wallingford & Crowmarsh FC	U12 Mixed	Wallingford & Crowmarsh FC U12 Tigers	No	0.5	0		0.5	0.5	
West (South Oxfordshire)	BULLCROFT PARK 3		Secure	Youth Football 9v9	Wallingford & Crowmarsh FC	U12 Mixed	Wallingford & Crowmarsh FC U12 Weasels	No	0.5	0		0.5	0.5	

Sub-area	Pitch Name	Also known as	Security of community use	Pitch Size and Type	Club Name	Team Type	Team Name	Is demand imported	Match equivalents (MATCHES)	Match equivalents (TRAINING)	Match equivalents (OTHER)	Match equivalents (TOTAL)	Match equivalents for pitch (TOTAL)	Notes
West (South Oxfordshire)	CHOLSEY RECREATION GROUND 2	Main adult pitch	Secure	Adult Football	Cholsey United	Open Aged Male	Cholsey United Firsts	No	0.5	0		0.5	0.5	
West (South Oxfordshire)	CHOLSEY RECREATION GROUND 4	Pitch 6	Secure	Youth Football 11v11	Cholsey Bluebirds	U15 Male	Cholsey Bluebirds U15	No	0.5	0		0.5	2	
West (South Oxfordshire)			Secure	Youth Football 11v11	Cholsey Bluebirds	U13 Mixed	Cholsey Bluebirds U13	No	0.5	0		0.5		Club survey says team trains on 'Grass Training Area'
West (South Oxfordshire)			Secure	Youth Football 11v11	Cholsey Bluebirds	U18 Male	Cholsey Bluebirds U18	No	0.5	0		0.5		Club survey says team trains on 'Grass Training Area'
West (South Oxfordshire)			Secure	Youth Football 11v11	Cholsey Bluebirds	U14 Male	Cholsey Bluebirds U14	No	0.5	0		0.5		Club survey says team trains on 'Grass Training Area'

Sub-area	Pitch Name	Also known as	Security of community use	Pitch Size and Type	Club Name	Team Type	Team Name	Is demand imported	Match equivalents (MATCHES)	Match equivalents (TRAINING)	Match equivalents (OTHER)	Match equivalents (TOTAL)	Match equivalents for pitch (TOTAL)	Notes
West (South Oxfordshire)	CHOLSEY RECREATION GROUND 5	Pitch 5	Secure	Youth Football 9v9	Cholsey Bluebirds	U12 Mixed	Cholsey Bluebirds U12 Whites	No	0.5	0		0.5	1.5	
West (South Oxfordshire)			Secure	Youth Football 9v9	Cholsey Bluebirds	U12 Mixed	Cholsey Bluebirds U12 Blues	No	0.5	0		0.5		
West (South Oxfordshire)			Secure	Youth Football 9v9	Cholsey Bluebirds	U11 Male	Cholsey Bluebirds U11	No	0.5	0		0.5		
West (South Oxfordshire)	CHOLSEY RECREATION GROUND 6	Pitch 1	Secure	Mini Soccer 5v5	Cholsey Bluebirds	U7 Mixed	Cholsey Bluebirds U7	No	0.5	0		0.5	0.5	Club survey says team trains on 'Grass Training Area'
West (South Oxfordshire)	CHOLSEY RECREATION GROUND 7	Pitch 2	Secure	Mini Soccer 5v5	Cholsey Bluebirds	U8 Mixed	Cholsey Bluebirds U8	No	0.5	0		0.5	0.5	Club survey says team trains on 'Grass Training Area'
West (South Oxfordshire)	CHOLSEY RECREATION GROUND 8	Pitch 3	Secure	Mini Soccer 7v7	Cholsey Bluebirds	U10 Male	Cholsey Bluebirds U10 Blues	No	0.5	0		0.5	1	Club survey says team trains on

Sub-area	Pitch Name	Also known as	Security of community use	Pitch Size and Type	Club Name	Team Type	Team Name	Is demand imported	Match equivalents (MATCHES)	Match equivalents (TRAINING)	Match equivalents (OTHER)	Match equivalents (TOTAL)	Match equivalents for pitch (TOTAL)	Notes
West (South Oxfordshire)			Secure	Mini Soccer 7v7	Cholsey Bluebirds	U9 Female	Cholsey Bluebirds U9 Girls	No	0.5	0		0.5		'Grass Training Area'
West (South Oxfordshire)	CHOLSEY RECREATION GROUND 9	Pitch 4	Secure	Mini Soccer 7v7	Cholsey Bluebirds	U9 Male	Cholsey Bluebirds U9	No	0.5	0		0.5	1	Club survey says team trains on 'Grass Training Area'
West (South Oxfordshire)			Secure	Mini Soccer 7v7	Cholsey Bluebirds	U10 Male	Cholsey Bluebirds U10 Whites	No	0.5	0		0.5		
West (South Oxfordshire)	COWS COMMON 1		Secure	Adult Football	Benson Lions	Open Aged Male	Benson Lions First	No	0.5	0		0.5	0.5	
West (South Oxfordshire)	CROWMARSH RECREATION GROUND 1		Secure	Adult Football	Wallingford & Crowmarsh FC	U16 Mixed	Wallingford & Crowmarsh FC U16 Youth	No	0.5	0		0.5	1	
West (South Oxfordshire)		Secure	Adult Football	Wallingford & Crowmarsh FC	U15 Mixed	Wallingford & Crowmarsh FC U15 Tigers	No	0.5	0		0.5			
West (South Oxfordshire)			Secure	Adult Football	Wallingford &	U17 Male	Wallingford &	No	0.5	0		0.5	1	

Sub-area	Pitch Name	Also known as	Security of community use	Pitch Size and Type	Club Name	Team Type	Team Name	Is demand imported	Match equivalents (MATCHES)	Match equivalents (TRAINING)	Match equivalents (OTHER)	Match equivalents (TOTAL)	Match equivalents for pitch (TOTAL)	Notes
					Crowmarsh FC		Crowmarsh FC U17 Pumas							
West (South Oxfordshire)	CROWMARSH RECREATION GROUND 2		Secure	Adult Football	Wallingford & Crowmarsh FC	U15 Female	Wallingford & Crowmarsh FC U15 Tractorettes Girls	No	0.5	0		0.5		
West (South Oxfordshire)	CROWMARSH RECREATION GROUND 4		Secure	Youth Football 11v11	Wallingford & Crowmarsh FC	U15 Mixed	Wallingford & Crowmarsh FC U15 Pumas	No	0.5	0		0.5	0.5	
West (South Oxfordshire)	DORCHESTER-ON-THAMES RECREATION GROUND 1		Secure	Adult Football	Dorchester	Open Aged Male	Dorchester First	No	0.5	0		0.5	0.5	
West (South Oxfordshire)	LAY AVENUE RECREATION GROUND 1		Secure	Adult Football	Berinsfield	Open Aged Male	Berinsfield First	No	0.5	0		0.5	1	

Sub-area	Pitch Name	Also known as	Security of community use	Pitch Size and Type	Club Name	Team Type	Team Name	Is demand imported	Match equivalents (MATCHES)	Match equivalents (TRAINING)	Match equivalents (OTHER)	Match equivalents (TOTAL)	Match equivalents for pitch (TOTAL)	Notes
West (South Oxfordshire)			Secure	Adult Football	The Village Inn	Open Aged Male	The Village Inn First	No	0.5	0		0.5		
West (South Oxfordshire)	LAY AVENUE RECREATION GROUND 2		Secure	Adult Football	Berinsfield	Open Aged Male	Berinsfield Reserves	No	0.5	0		0.5	0.5	
West (South Oxfordshire)	LAY AVENUE RECREATION GROUND 3		Secure	Youth Football 11v11	Berinsfield	U10 Mixed	Berinsfield U10	No	0.25	0		0.25	0.25	
West (South Oxfordshire)	LAY AVENUE RECREATION GROUND 4		Secure	Youth Football 11v11	Berinsfield	U9 Male	Berinsfield U9	No	0.25	0		0.25	0.25	
West (South Oxfordshire)	LAY AVENUE RECREATION GROUND 5		Secure	Mini Soccer 5v5	Berinsfield	U8 Mixed	Berinsfield U8	No	0.5	0		0.5	0.5	
West (South Oxfordshire)	PADDOCKS PLAYING FIELDS 1		Unsecure	Mini Soccer 5v5	Wallingford & Crowmarsh FC	U7 Mixed	Wallingford & Crowmarsh FC U7 Tigers	No	0.5	0		0.5	2	
West (South Oxfordshire)			Unsecure	Mini Soccer 5v5	Wallingford & Crowmarsh FC	U8 Mixed	Wallingford & Crowmarsh FC U8 Cobras	No	0.5	0		0.5		

Sub-area	Pitch Name	Also known as	Security of community use	Pitch Size and Type	Club Name	Team Type	Team Name	Is demand imported	Match equivalents (MATCHES)	Match equivalents (TRAINING)	Match equivalents (OTHER)	Match equivalents (TOTAL)	Match equivalents for pitch (TOTAL)	Notes
West (South Oxfordshire)			Unsecure	Mini Soccer 5v5	Wallingford & Crowmarsh FC	U7 Mixed	Wallingford & Crowmarsh FC U7	No	0.5	0		0.5		
West (South Oxfordshire)			Unsecure	Mini Soccer 5v5	Wallingford & Crowmarsh FC	U8 Mixed	Wallingford & Crowmarsh FC U8 Stingers	No	0.5	0		0.5		
West (South Oxfordshire)	PADDOCKS PLAYING FIELDS 2		Unsecure	Mini Soccer 7v7	Wallingford & Crowmarsh FC	U10 Mixed	Wallingford & Crowmarsh FC U10 Cobras	No	0.5	0		0.5	2.5	
West (South Oxfordshire)			Unsecure	Mini Soccer 7v7	Wallingford & Crowmarsh FC	U11 Male	Wallingford & Crowmarsh FC U11 Wolves	No	0.5	0		0.5		
West (South Oxfordshire)			Unsecure	Mini Soccer 7v7	Wallingford & Crowmarsh FC	U11 Mixed	Wallingford & Crowmarsh	No	0.5	0		0.5		

Sub-area	Pitch Name	Also known as	Security of community use	Pitch Size and Type	Club Name	Team Type	Team Name	Is demand imported	Match equivalents (MATCHES)	Match equivalents (TRAINING)	Match equivalents (OTHER)	Match equivalents (TOTAL)	Match equivalents for pitch (TOTAL)	Notes
							FC U11 Panthers							
West (South Oxfordshire)			Unsecure	Mini Soccer 7v7	Wallingford & Crowmarsh FC	U9 Mixed	Wallingford & Crowmarsh FC U9 Tigers	No	0.5	0		0.5		
West (South Oxfordshire)			Unsecure	Mini Soccer 7v7	Wallingford & Crowmarsh FC	U10 Mixed	Wallingford & Crowmarsh FC U10 Raptors	No	0.5	0		0.5		
West (South Oxfordshire)			Unsecure	Mini Soccer 7v7	Wallingford & Crowmarsh FC	U10 Mixed	Wallingford & Crowmarsh FC U10 Tigers	No	0.5	0		0.5		
West (South Oxfordshire)	PADDOCKS PLAYING FIELDS 3		Unsecure	Mini Soccer 7v7	Wallingford & Crowmarsh FC	U11 Mixed	Wallingford & Crowmarsh FC U11 Sharks	No	0.5	0		0.5	1.5	

Sub-area	Pitch Name	Also known as	Security of community use	Pitch Size and Type	Club Name	Team Type	Team Name	Is demand imported	Match equivalents (MATCHES)	Match equivalents (TRAINING)	Match equivalents (OTHER)	Match equivalents (TOTAL)	Match equivalents for pitch (TOTAL)	Notes
West (South Oxfordshire)			Unsecure	Mini Soccer 7v7	Wallingford & Crowmarsh FC	U9 Mixed	Wallingford & Crowmarsh FC U9 Youth	No	0.5	0		0.5		
West (South Oxfordshire)	SUNNYSIDE 1		Secure	Adult Football	Benson United	U14 Mixed	Benson United U14 Yellow	No	0.5	0.25		0.75	0.75	
West (South Oxfordshire)	SUNNYSIDE 2		Secure	Youth Football 11v11	Benson United	U11 Mixed	Benson United U11 Yellows	No	0.5	0.25		0.75	0.75	
West (South Oxfordshire)	SUNNYSIDE 3		Secure	Mini Soccer 9v9	Benson United	U7 Mixed	Benson United U7s	No	0.25	0.125		0.375	0.375	
West (South Oxfordshire)	SUNNYSIDE 4		Secure	Mini Soccer 7v7	Benson United	U8 Mixed	Benson United U8 Yellows	No	0.25	0.125		0.375	0.375	
West (South Oxfordshire)	SUNNYSIDE 5		Secure	Mini Soccer 7v7	Benson United	U10 Mixed	Benson United U10 Yellows	No	0.5	0.25		0.75	1.125	
West (South Oxfordshire)			Secure	Mini Soccer 7v7	Benson United	U8 Mixed	Benson United U8 Blacks	No	0.25	0.125		0.375		

Sub-area	Pitch Name	Also known as	Security of community use	Pitch Size and Type	Club Name	Team Type	Team Name	Is demand imported	Match equivalents (MATCHES)	Match equivalents (TRAINING)	Match equivalents (OTHER)	Match equivalents (TOTAL)	Match equivalents for pitch (TOTAL)	Notes
West (South Oxfordshire)	THE JUBILEE PAVILLION AND RECREATION GROUND 1		Secure	Adult Football	AFC Brightwell Youth	U17 Male	AFC Brightwell Youth U17	No	0.5	0		0.5	0.5	
West (South Oxfordshire)	WALLINGFORD SPORTS PARK 1		Secure	Adult Football	Henley College Wycombe Wanderers	U19 Male	Henley College Wycombe Wanderers U19 Foundation T3	No	0.5	0		0.5	2.5	
West (South Oxfordshire)			Secure	Adult Football	Wallingford & Crowmarsh FC	U18 Male	Wallingford & Crowmarsh FC U18	No		0.5		0.5		
West (South Oxfordshire)			Secure	Adult Football	Wallingford & Crowmarsh FC	Open Aged Male	Wallingford & Crowmarsh FC Men	No	0.5	0.5		1		
West (South Oxfordshire)			Secure	Adult Football	Wallingford &	U18 Male	Wallingford &	No	0.5	0		0.5		

Sub-area	Pitch Name	Also known as	Security of community use	Pitch Size and Type	Club Name	Team Type	Team Name	Is demand imported	Match equivalents (MATCHES)	Match equivalents (TRAINING)	Match equivalents (OTHER)	Match equivalents (TOTAL)	Match equivalents for pitch (TOTAL)	Notes
					Crowmarsh FC		Crowmarsh FC U18							
West (South Oxfordshire)	WALLINGFORD SPORTS PARK 2		Secure	Adult Football	Benson Lions	Veterans Male	Benson Lions Vets	No	0.5	0		0.5	4.5	
West (South Oxfordshire)			Secure	Adult Football	Crowmarsh FC	Veterans Male	Crowmarsh FC Veterans	No	0.5	0		0.5		
West (South Oxfordshire)			Secure	Adult Football	Rotherfield United	Veterans Male	Rotherfield United Veterans	No	0.5	0		0.5		
West (South Oxfordshire)			Secure	Adult Football	Wallingford & Crowmarsh FC	Open Aged Female	Wallingford & Crowmarsh FC Ladies	No	0.5	0.5		1		
West (South Oxfordshire)			Secure	Adult Football	Wallingford & Crowmarsh FC	U17 Male	Wallingford & Crowmarsh FC U17 Tigers	No	0.5	0		0.5		
West (South Oxfordshire)			Secure	Adult Football	Wallingford & Crowmarsh FC	U21 Male	Wallingford & Crowmarsh FC U21	No	0.5	0		0.5		
West (South Oxfordshire)														

Sub-area	Pitch Name	Also known as	Security of community use	Pitch Size and Type	Club Name	Team Type	Team Name	Is demand imported	Match equivalents (MATCHES)	Match equivalents (TRAINING)	Match equivalents (OTHER)	Match equivalents (TOTAL)	Match equivalents for pitch (TOTAL)	Notes
West (South Oxfordshire)			Secure	Adult Football	Wallingford & Crowmarsh FC	Open Aged Female	Wallingford & Crowmarsh FC Ladies	No		0.5		0.5		
West (South Oxfordshire)			Secure	Adult Football	Wallingford & Crowmarsh FC	U21 Male	Wallingford & Crowmarsh FC U21	No		0.5		0.5		
West (South Oxfordshire)	WALLINGFORD SPORTS PARK 3		Secure	Adult Football	Wallingford & Crowmarsh FC	U17 Male	Wallingford & Crowmarsh FC U17 Tigers	No		0.5		0.5	0.5	

oo) Demand community use (unsecure and secure GRASS) – summary by pitch

Sub-area	Pitch Name	Security of community use	Pitch Size and Type	Match equivalents for pitch (TOTAL)
East (South Oxfordshire)	STATION ROAD PLAYING FIELDS (CHINNOR) 1	Secure	Adult Football	5.5
East (South Oxfordshire)	STATION ROAD PLAYING FIELDS (CHINNOR) 2	Secure	Adult Football	1.5
East (South Oxfordshire)	STATION ROAD PLAYING FIELDS (CHINNOR) 4	Secure	Youth Football 11v11	0.25
East (South Oxfordshire)	WHITES FIELD 2	Secure	Youth Football 11v11	1
East (South Oxfordshire)	WHITES FIELD 3	Secure	Youth Football 11v11	1
East (South Oxfordshire)	WHITES FIELD 4	Secure	Mini Soccer 7v7	2
East (South Oxfordshire)	WHITES FIELD 5	Secure	Mini Soccer 7v7	1
East (South Oxfordshire)	WHITES FIELD 6	Secure	Mini Soccer 5v5	1
East (South Oxfordshire)	WHITES FIELD 7	Secure	Mini Soccer 5v5	0.5
East (South Oxfordshire)	TETSWORTH SPORT & SOCIAL CLUB 1	Secure	Adult Football	0.5
East (South Oxfordshire)	THAME FOOTBALL (MEADOW VIEW PARK) 1	Secure	Adult Football	3
East (South Oxfordshire)	THAME FOOTBALL (MEADOW VIEW PARK) 2	Secure	Mini Soccer 5v5	1
East (South Oxfordshire)	THAME FOOTBALL (MEADOW VIEW PARK) 3	Secure	Mini Soccer 5v5	1
East (South Oxfordshire)	THAME FOOTBALL (MEADOW VIEW PARK) 5	Secure	Youth Football 9v9	6
East (South Oxfordshire)	THAME FOOTBALL (MEADOW VIEW PARK) 6	Secure	Mini Soccer 7v7	1.5
East (South Oxfordshire)	THAME FOOTBALL (MEADOW VIEW PARK) 7	Secure	Mini Soccer 7v7	1.5
East (South Oxfordshire)	THAME FOOTBALL (MEADOW VIEW PARK) 8	Secure	Mini Soccer 7v7	0.5
East (South Oxfordshire)	THAME FOOTBALL (MEADOW VIEW PARK) 9	Secure	Mini Soccer 7v7	0.5
East (South Oxfordshire)	WATLINGTON SPORTS GROUND 1	Unsecure	Adult Football	1.5
East (South Oxfordshire)	WATLINGTON SPORTS GROUND 3	Unsecure	Youth Football 11v11	2.25
East (South Oxfordshire)	WATLINGTON SPORTS GROUND 4	Unsecure	Youth Football 9v9	0.75
East (South Oxfordshire)	WATLINGTON SPORTS GROUND 6	Unsecure	Mini Soccer 7v7	2
East (South Oxfordshire)	WATLINGTON SPORTS GROUND 7	Unsecure	Mini Soccer 5v5	2.25
North (South Oxfordshire)	GARSINGTON SPORTS CLUB 1	Secure	Adult Football	3.5
North (South Oxfordshire)	GROVELANDS SPORTS GROUND 1	Secure	Adult Football	0.5

Sub-area	Pitch Name	Security of community use	Pitch Size and Type	Match equivalents for pitch (TOTAL)
North (South Oxfordshire)	GROVELANDS SPORTS GROUND 4	Secure	Youth Football 9v9	3
North (South Oxfordshire)	GROVELANDS SPORTS GROUND 5	Secure	Youth Football 9v9	1.5
North (South Oxfordshire)	GROVELANDS SPORTS GROUND 6	Secure	Mini Soccer 7v7	0.5
North (South Oxfordshire)	GROVELANDS SPORTS GROUND 7	Secure	Mini Soccer 7v7	0.75
North (South Oxfordshire)	HOLTON PLAYING FIELDS 1	Secure	Adult Football	1
North (South Oxfordshire)	HOLTON PLAYING FIELDS 2	Secure	Youth Football 9v9	1
North (South Oxfordshire)	HOLTON PLAYING FIELDS 6	Secure	Mini Soccer 7v7	1.5
North (South Oxfordshire)	HOLTON PLAYING FIELDS 7	Secure	Mini Soccer 7v7	1.25
South (South Oxfordshire)	SHEEPCOT RECREATION GROUND 1	Secure	Adult Football	2
South (South Oxfordshire)	SHEEPCOT RECREATION GROUND 2	Secure	Adult Football	2
South (South Oxfordshire)	SHEEPCOT RECREATION GROUND 3	Secure	Adult Football	2.5
South (South Oxfordshire)	SHEEPCOT RECREATION GROUND 4	Secure	Mini Soccer 7v7	1.5
South (South Oxfordshire)	SHEEPCOT RECREATION GROUND 5	Secure	Mini Soccer 7v7	1.5
South (South Oxfordshire)	SHEEPCOT RECREATION GROUND 6	Secure	Mini Soccer 5v5	1
South (South Oxfordshire)	SHEEPCOT RECREATION GROUND 7	Secure	Mini Soccer 5v5	1.5
South (South Oxfordshire)	SHEEPCOT RECREATION GROUND 8	Secure	Mini Soccer 5v5	1.5
South (South Oxfordshire)	HARPSDEN FOOTBALL GROUND	Secure	Youth Football 11v11	1.5
South (South Oxfordshire)	HENLEY YMCA 1	Unsecure	Adult Football	1.5
South (South Oxfordshire)	JUBILEE PARK HENLEY 2	Secure	Youth Football 11v11	4
South (South Oxfordshire)	JUBILEE PARK HENLEY 3	Secure	Youth Football 9v9	2
South (South Oxfordshire)	JUBILEE PARK HENLEY 4	Secure	Youth Football 9v9	2
South (South Oxfordshire)	JUBILEE PARK HENLEY 5	Secure	Mini Soccer 7v7	2.5
South (South Oxfordshire)	JUBILEE PARK HENLEY 6	Secure	Mini Soccer 7v7	2.5
South (South Oxfordshire)	THE INVESCO PERPETURAL TRIANGLE GROUND	Secure	Adult Football	2
South (South Oxfordshire)	CHECKENDON PLAYING FIELD 1	Secure	Adult Football	1.25
South (South Oxfordshire)	BISHOPSWOOD SPORTS GROUND (ROTHERFIELD UNITED) 1	Secure	Adult Football	2.5

Sub-area	Pitch Name	Security of community use	Pitch Size and Type	Match equivalents for pitch (TOTAL)
South (South Oxfordshire)	BISHOPSWOOD SPORTS GROUND (ROTHERFIELD UNITED) 2	Secure	Adult Football	1
South (South Oxfordshire)	BISHOPSWOOD SPORTS GROUND (ROTHERFIELD UNITED) 3	Secure	Youth Football 9v9	4.5
South (South Oxfordshire)	BISHOPSWOOD SPORTS GROUND (ROTHERFIELD UNITED) 4	Secure	Mini Soccer 7v7	3.2
South (South Oxfordshire)	BISHOPSWOOD SPORTS GROUND (ROTHERFIELD UNITED) 5	Secure	Mini Soccer 7v7	0.75
South (South Oxfordshire)	GALLOWSTREE COMMON RECREATION GROUND 1	Secure	Adult Football	0.5
South (South Oxfordshire)	GARDINER RECREATION GROUND 1	Secure	Adult Football	1
South (South Oxfordshire)	MAIDEN ERLEGH CHILTERN EDGE SCHOOL 3	Unsecure	Youth Football 11v11	0.375
South (South Oxfordshire)	THE ORATORY PREPARATORY SCHOOL 1	Unsecure	Adult Football	0.5
South (South Oxfordshire)	THE ORATORY PREPARATORY SCHOOL 2	Unsecure	Adult Football	0.5
South (South Oxfordshire)	THE ORATORY SPORTS CENTRE 1	Unsecure	Adult Football	0.5
South (South Oxfordshire)	THE ORATORY SPORTS CENTRE 18	Unsecure	Youth Football 11v11	0.5
South (South Oxfordshire)	THE ORATORY SPORTS CENTRE 2	Unsecure	Adult Football	0.5
South (South Oxfordshire)	WOODCOTE RECREATION GROUND 1	Secure	Adult Football	0.5
South (South Oxfordshire)	WOODCOTE RECREATION GROUND 2	Secure	Adult Football	0.5
West (South Oxfordshire)	ABINGDON TOWN FOOTBALL CLUB 1	Unsecure	Adult Football	2
West (South Oxfordshire)	BODKINS SPORTS FIELD	Secure	Adult Football	2.75
West (South Oxfordshire)	EUROPA SCHOOL UK 3	Unsecure	Youth Football 11v11	3.5
West (South Oxfordshire)	EUROPA SCHOOL UK 4	Unsecure	Youth Football 9v9	4
West (South Oxfordshire)	EUROPA SCHOOL UK 5	Unsecure	Mini Soccer 7v7	4.5
West (South Oxfordshire)	EUROPA SCHOOL UK 6	Unsecure	Mini Soccer 5v5	3.5
West (South Oxfordshire)	BOUNDARY PARK (HARWELL) 1	Secure	Adult Football	2
West (South Oxfordshire)	BOUNDARY PARK (HARWELL) 10	Secure	Mini Soccer 7v7	3
West (South Oxfordshire)	BOUNDARY PARK (HARWELL) 4	Secure	Youth Football 11v11	5
West (South Oxfordshire)	BOUNDARY PARK (HARWELL) 5	Secure	Youth Football 9v9	2
West (South Oxfordshire)	BOUNDARY PARK (HARWELL) 6	Secure	Youth Football 9v9	1

Sub-area	Pitch Name	Security of community use	Pitch Size and Type	Match equivalents for pitch (TOTAL)
West (South Oxfordshire)	BOUNDARY PARK (HARWELL) 7	Secure	Youth Football 9v9	1
West (South Oxfordshire)	BOUNDARY PARK (HARWELL) 8	Secure	Mini Soccer 5v5	0.75
West (South Oxfordshire)	BOUNDARY PARK (HARWELL) 9	Secure	Mini Soccer 5v5	0.75
West (South Oxfordshire)	EAST HAGBOURNE RECREATION GROUND	Secure	Adult Football	1.5
West (South Oxfordshire)	EDMONDS PARK 1	Secure	Adult Football	2.9
West (South Oxfordshire)	EDMONDS PARK 2	Secure	Adult Football	2.5
West (South Oxfordshire)	EDMONDS PARK 3	Secure	Youth Football 9v9	1
West (South Oxfordshire)	EDMONDS PARK 4	Secure	Youth Football 9v9	1.5
West (South Oxfordshire)	EDMONDS PARK 5	Secure	Mini Soccer 7v7	1
West (South Oxfordshire)	EDMONDS PARK 6	Secure	Mini Soccer 7v7	0.5
West (South Oxfordshire)	EDMONDS PARK 7	Secure	Mini Soccer 7v7	0.5
West (South Oxfordshire)	EDMONDS PARK 8	Secure	Mini Soccer 5v5	1.5
West (South Oxfordshire)	EDMONDS PARK 9	Secure	Mini Soccer 5v5	1
West (South Oxfordshire)	LOYD RECREATION PARK 3	Secure	Mini Soccer 5v5	0.75
West (South Oxfordshire)	LOYD RECREATION PARK 4	Secure	Mini Soccer 5v5	0.75
West (South Oxfordshire)	LOYD RECREATION PARK 5	Secure	Mini Soccer 5v5	0.75
West (South Oxfordshire)	LOYD RECREATION PARK 6	Secure	Mini Soccer 7v7	1.5
West (South Oxfordshire)	LOYD RECREATION PARK 7	Secure	Mini Soccer 7v7	1.5
West (South Oxfordshire)	LOYD RECREATION PARK 8	Secure	Mini Soccer 7v7	1.5
West (South Oxfordshire)	NPOWER LOOP MEADOW STADIUM 1	Secure	Adult Football	2
West (South Oxfordshire)	NPOWER LOOP MEADOW STADIUM 2 (TRAINING PITCH)	Secure	Adult Football	5.3175
West (South Oxfordshire)	WILLOWCROFT COMMUNITY SCHOOL 1	Unsecure	Youth Football 11v11	1.125
West (South Oxfordshire)	THE TRIANGLE - ST BIRINUS SCHOOL 1	Unsecure	Adult Football	4.25
West (South Oxfordshire)	THE TRIANGLE - ST BIRINUS SCHOOL 2	Unsecure	Adult Football	4
West (South Oxfordshire)	THE TRIANGLE - ST BIRINUS SCHOOL 4	Unsecure	Youth Football 9v9	6.25
West (South Oxfordshire)	CHALGROVE RECREATION GROUND 1	Secure	Adult Football	1
West (South Oxfordshire)	CHALGROVE RECREATION GROUND 2	Secure	Mini Soccer 7v7	0.75

Sub-area	Pitch Name	Security of community use	Pitch Size and Type	Match equivalents for pitch (TOTAL)
West (South Oxfordshire)	CHALGROVE RECREATION GROUND 3	Secure	Mini Soccer 7v7	0.375
West (South Oxfordshire)	CHALGROVE RECREATION GROUND 4	Secure	Youth Football 9v9	0.95
West (South Oxfordshire)	THE GREEN	Secure	Adult Football	0.5
West (South Oxfordshire)	BULLCROFT PARK 1	Secure	Adult Football	5.5
West (South Oxfordshire)	BULLCROFT PARK 2	Secure	Youth Football 9v9	0.5
West (South Oxfordshire)	BULLCROFT PARK 3	Secure	Youth Football 9v9	0.5
West (South Oxfordshire)	CHOLSEY RECREATION GROUND 2	Secure	Adult Football	0.5
West (South Oxfordshire)	CHOLSEY RECREATION GROUND 4	Secure	Youth Football 11v11	2
West (South Oxfordshire)	CHOLSEY RECREATION GROUND 5	Secure	Youth Football 9v9	1.5
West (South Oxfordshire)	CHOLSEY RECREATION GROUND 6	Secure	Mini Soccer 5v5	0.5
West (South Oxfordshire)	CHOLSEY RECREATION GROUND 7	Secure	Mini Soccer 5v5	0.5
West (South Oxfordshire)	CHOLSEY RECREATION GROUND 8	Secure	Mini Soccer 7v7	1
West (South Oxfordshire)	CHOLSEY RECREATION GROUND 9	Secure	Mini Soccer 7v7	1
West (South Oxfordshire)	COWS COMMON 1	Secure	Adult Football	0.5
West (South Oxfordshire)	CROWMARSH RECREATION GROUND 1	Secure	Adult Football	1
West (South Oxfordshire)	CROWMARSH RECREATION GROUND 2	Secure	Adult Football	1
West (South Oxfordshire)	CROWMARSH RECREATION GROUND 4	Secure	Youth Football 11v11	0.5
West (South Oxfordshire)	DORCHESTER-ON-THAMES RECREATION GROUND 1	Secure	Adult Football	0.5
West (South Oxfordshire)	LAY AVENUE RECREATION GROUND 1	Secure	Adult Football	1
West (South Oxfordshire)	LAY AVENUE RECREATION GROUND 2	Secure	Adult Football	0.5
West (South Oxfordshire)	LAY AVENUE RECREATION GROUND 3	Secure	Youth Football 11v11	0.25
West (South Oxfordshire)	LAY AVENUE RECREATION GROUND 4	Secure	Youth Football 11v11	0.25
West (South Oxfordshire)	LAY AVENUE RECREATION GROUND 5	Secure	Mini Soccer 5v5	0.5
West (South Oxfordshire)	PADDOCKS PLAYING FIELDS 1	Unsecure	Mini Soccer 5v5	2
West (South Oxfordshire)	PADDOCKS PLAYING FIELDS 2	Unsecure	Mini Soccer 7v7	2.5
West (South Oxfordshire)	PADDOCKS PLAYING FIELDS 3	Unsecure	Mini Soccer 7v7	1.5
West (South Oxfordshire)	SUNNYSIDE 1	Secure	Adult Football	0.75

Sub-area	Pitch Name	Security of community use	Pitch Size and Type	Match equivalents for pitch (TOTAL)
West (South Oxfordshire)	SUNNYSIDE 2	Secure	Youth Football 11v11	0.75
West (South Oxfordshire)	SUNNYSIDE 3	Secure	Mini Soccer 9v9	0.375
West (South Oxfordshire)	SUNNYSIDE 4	Secure	Mini Soccer 7v7	0.375
West (South Oxfordshire)	SUNNYSIDE 5	Secure	Mini Soccer 7v7	1.125
West (South Oxfordshire)	THE JUBILEE PAVILLION AND RECREATION GROUND 1	Secure	Adult Football	0.5
West (South Oxfordshire)	WALLINGFORD SPORTS PARK 1	Secure	Adult Football	2.5
West (South Oxfordshire)	WALLINGFORD SPORTS PARK 2	Secure	Adult Football	4.5
West (South Oxfordshire)	WALLINGFORD SPORTS PARK 3	Secure	Adult Football	0.5

pp) Demand community use (unsecure and secure GRASS) – summary by sub-area

Sub-Area	Security of Community Use	Pitch Size and Type	Match equivalents for pitch (TOTAL)	Match equivalents for pitch (TOTAL ROUNDED TO NEAREST QUARTER)
East (South Oxfordshire)	Secure	Adult Football	10.5	10.5
		Youth Football 11v11	2.25	2.25
		Youth Football 9v9	6	6
		Mini Soccer 7v7	7	7
		Mini Soccer 5v5	3.5	3.5
	Unsecure	Adult Football	1.5	1.5
		Youth Football 11v11	2.25	2.25
		Youth Football 9v9	0.75	0.75
		Mini Soccer 7v7	2	2
		Mini Soccer 5v5	2.25	2.25
North (South Oxfordshire)	Secure	Adult Football	5	5

Sub-Area	Security of Community Use	Pitch Size and Type	Match equivalents for pitch (TOTAL)	Match equivalents for pitch (TOTAL ROUNDED TO NEAREST QUARTER)
		Youth Football 11v11	-	-
		Youth Football 9v9	5.5	5.5
		Mini Soccer 7v7	4	4
		Mini Soccer 5v5	-	-
	Unsecure	Adult Football	-	-
		Youth Football 11v11	-	-
		Youth Football 9v9	-	-
		Mini Soccer 7v7	-	-
		Mini Soccer 5v5	-	-
	South (South Oxfordshire)	Secure	Adult Football	15.75
Youth Football 11v11			6.375	6.5
Youth Football 9v9			8.5	8.5
Mini Soccer 7v7			11.95	12
Mini Soccer 5v5			4	4
Unsecure		Adult Football	3.5	3.5
		Youth Football 11v11	0.875	1
		Youth Football 9v9	-	-
		Mini Soccer 7v7	-	-
		Mini Soccer 5v5	-	-
West (South Oxfordshire)	Secure	Adult Football	39.7175	39.75
		Youth Football 11v11	8.75	8.75
		Youth Football 9v9	10.325	10.5
		Mini Soccer 7v7	9.5	9.5
		Mini Soccer 5v5	7.75	7.75
	Unsecure	Adult Football	10.25	10.25

Sub-Area	Security of Community Use	Pitch Size and Type	Match equivalents for pitch (TOTAL)	Match equivalents for pitch (TOTAL ROUNDED TO NEAREST QUARTER)
		Youth Football 11v11	5.625	5.75
		Youth Football 9v9	11.25	11.25
		Mini Soccer 7v7	10.5	10.5
		Mini Soccer 5v5	8.5	8.5

qq) Demand community use (unsecure and secure AGPs)

Pitch Name	Sub-area	Pitch Type	Pitch Size	Security of community use	Hours used for football weekend	Hours used for football weekday evenings	Hours used for rugby weekend	Hours used for rugby weekday evenings	Hours used for hockey weekend	Hours used for hockey weekday evenings	Hours used for other sports weekend	Hours used for other sports weekday	Hours used total
LORD WILLIAMS'S ACADEMY (UPPER SCHOOL) 3	East (South Oxfordshire)	AGP - sand	Full-sized	Secure					13	12			25
THAME FOOTBALL (MEADOW VIEW PARK) 4	East (South Oxfordshire)	AGP - 3G	Small-sided (7v7)	Secure	16	22							38
WHITES FIELD	East (South Oxfordshire)	AGP - sand	Small-sided (7v7)	Secure	8	22							30
NETTLEBED COMMUNITY SCHOOL 1	East (South Oxfordshire)	AGP - sand	Small-sided (5v5)	Unsecure		4							4
HORSPATH SPORTS GROUND 4	North (South Oxfordshire)	AGP - 3G	Full-sized	Secure		2	13	16					31

Pitch Name	Sub-area	Pitch Type	Pitch Size	Security of community use	Hours used for football weekend	Hours used for football weekday evenings	Hours used for rugby weekend	Hours used for rugby weekday evenings	Hours used for hockey weekend	Hours used for hockey weekday evenings	Hours used for other sports weekend	Hours used for other sports weekday	Hours used total
HENLEY RUGBY CLUB 1	South (South Oxfordshire)	AGP - 3G	Small-sided (1x 7v7 in size)	Secure		7	2	7				2	18
JUBILEE PARK HENLEY 1	South (South Oxfordshire)	AGP - sand	Full-sized	Secure		16			14	6			36
HENLEY YMCA 2	South (South Oxfordshire)	AGP - 3G	Small-sided (7v7)	Unsecure	2	11							13
ABBEY SPORTS CENTRE (BERINSFIELD)	West (South Oxfordshire)	AGP - sand	Small-sided (less than 5v5)	Secure									
WALLINGFORD SPORTS PARK 5	West (South Oxfordshire)	AGP - sand	Full-sized	Secure		10.5			15	8.5			34

rr) Catchment Areas – 20 minute peak drive-time from secure and insecure community use 3G pitches

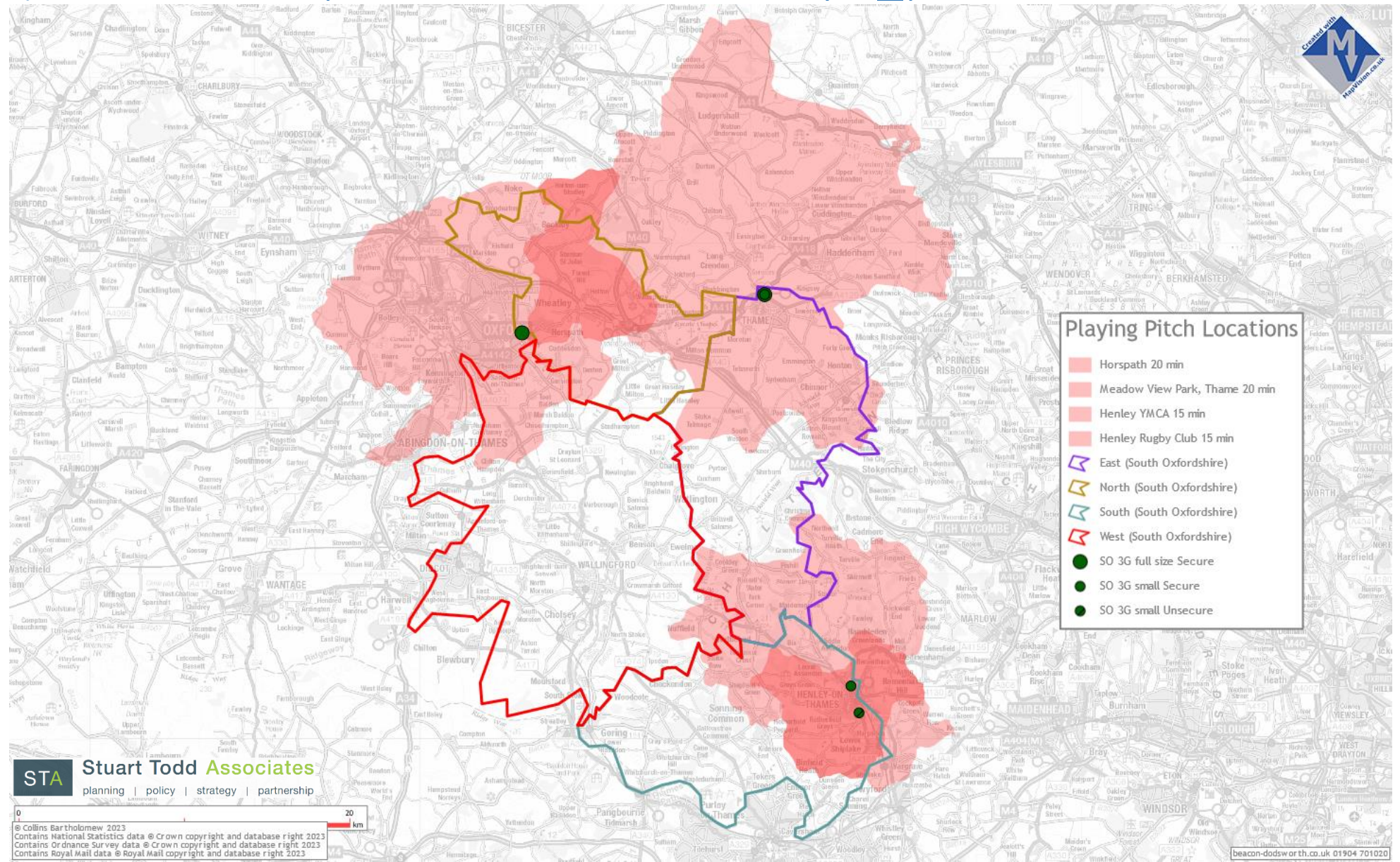

ss) Catchment Areas – 20 minute drive-time from secure and unsecure community use Sand/Water-based pitches

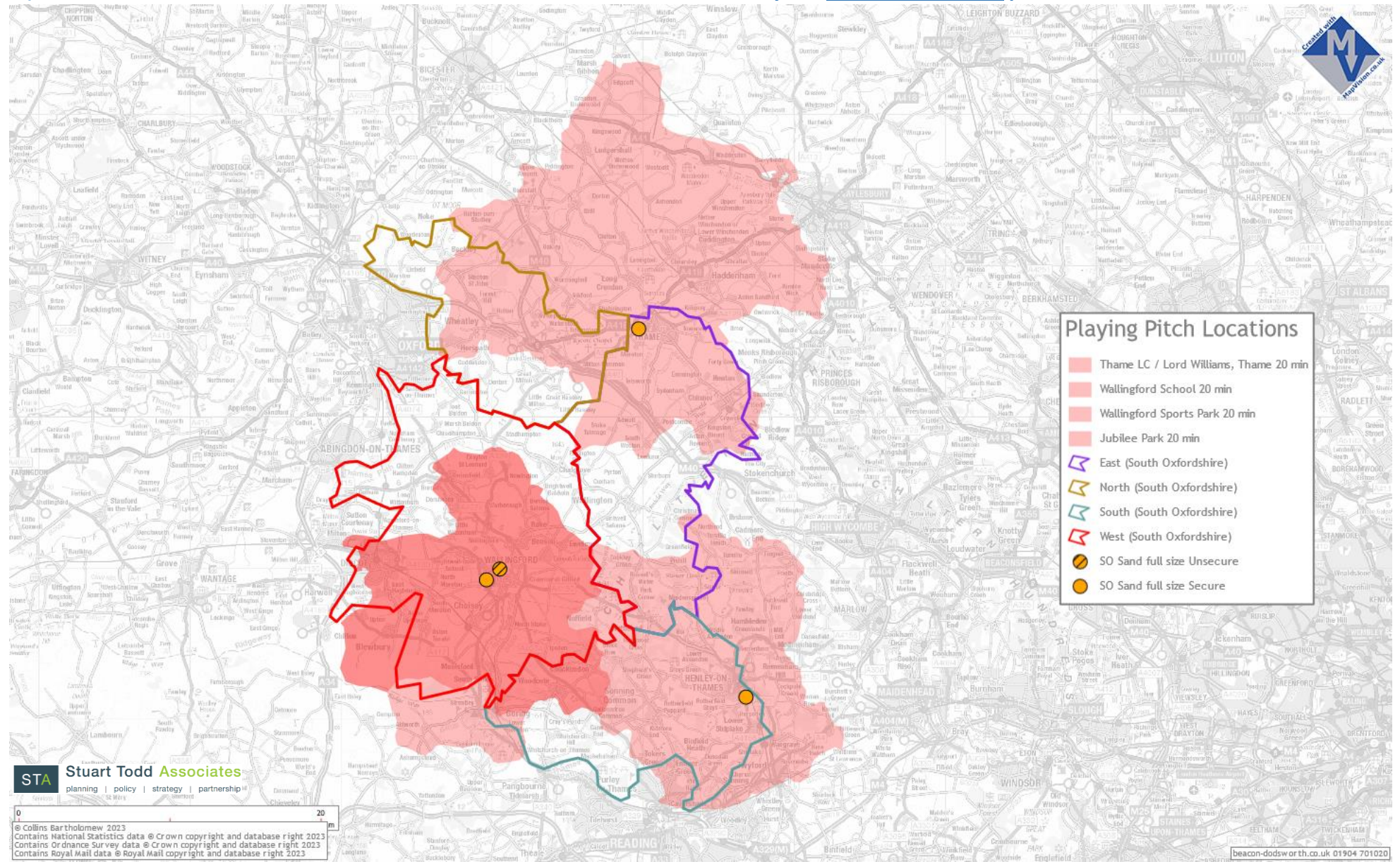

tt) Catchment Areas – 5.5km / 3.4 miles / 20 min average cycle radius catchment from pitches (grass pitches)

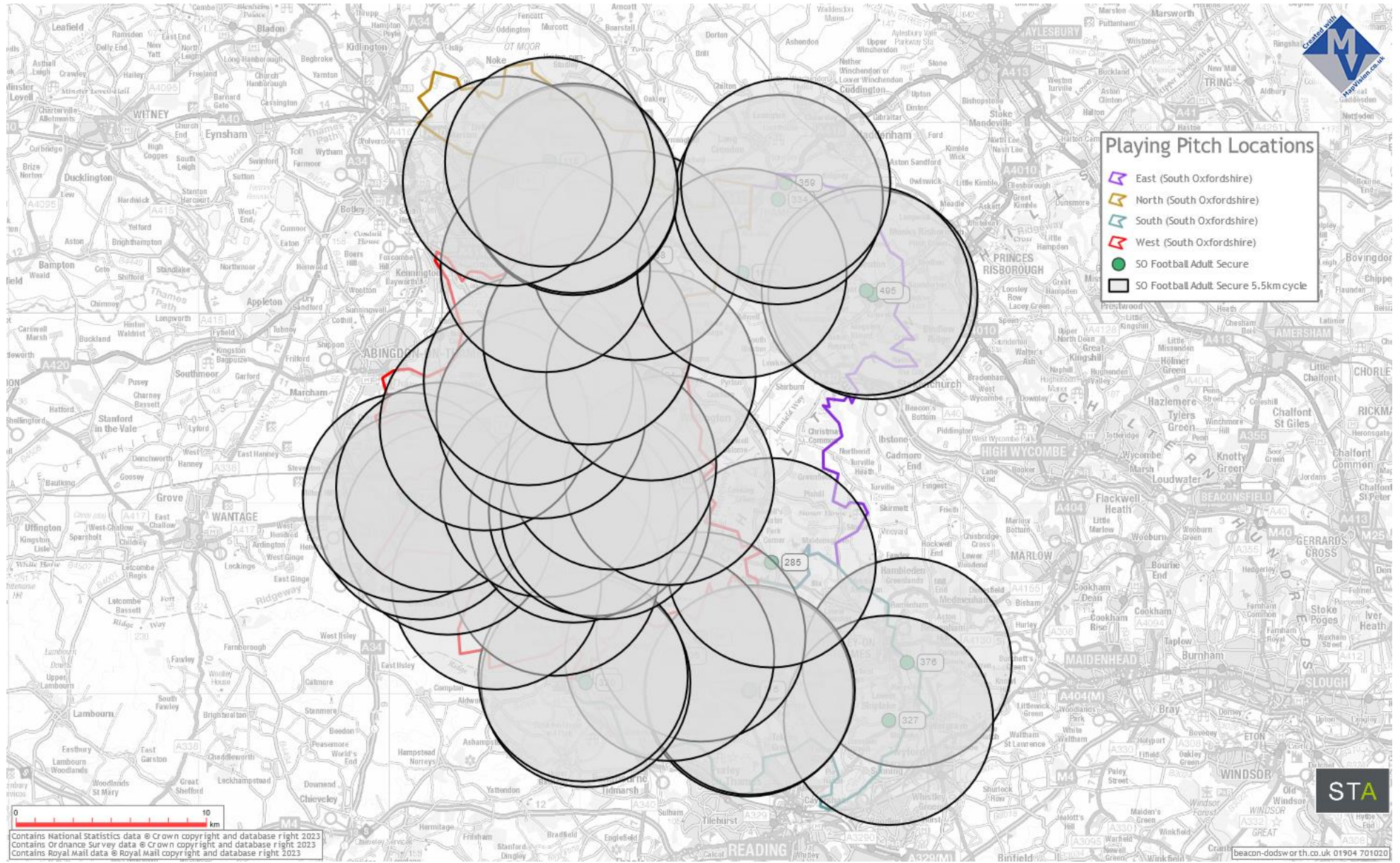

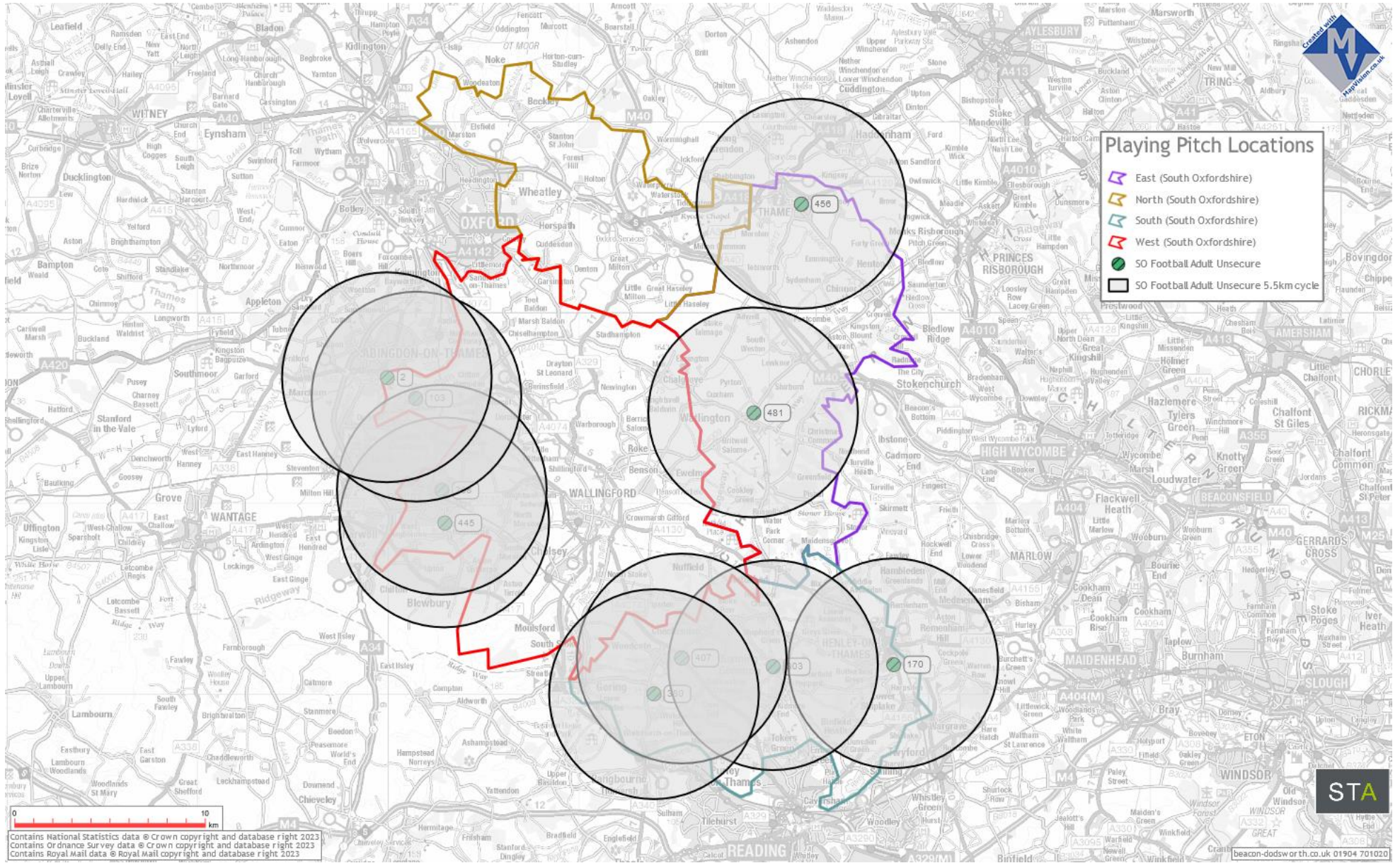

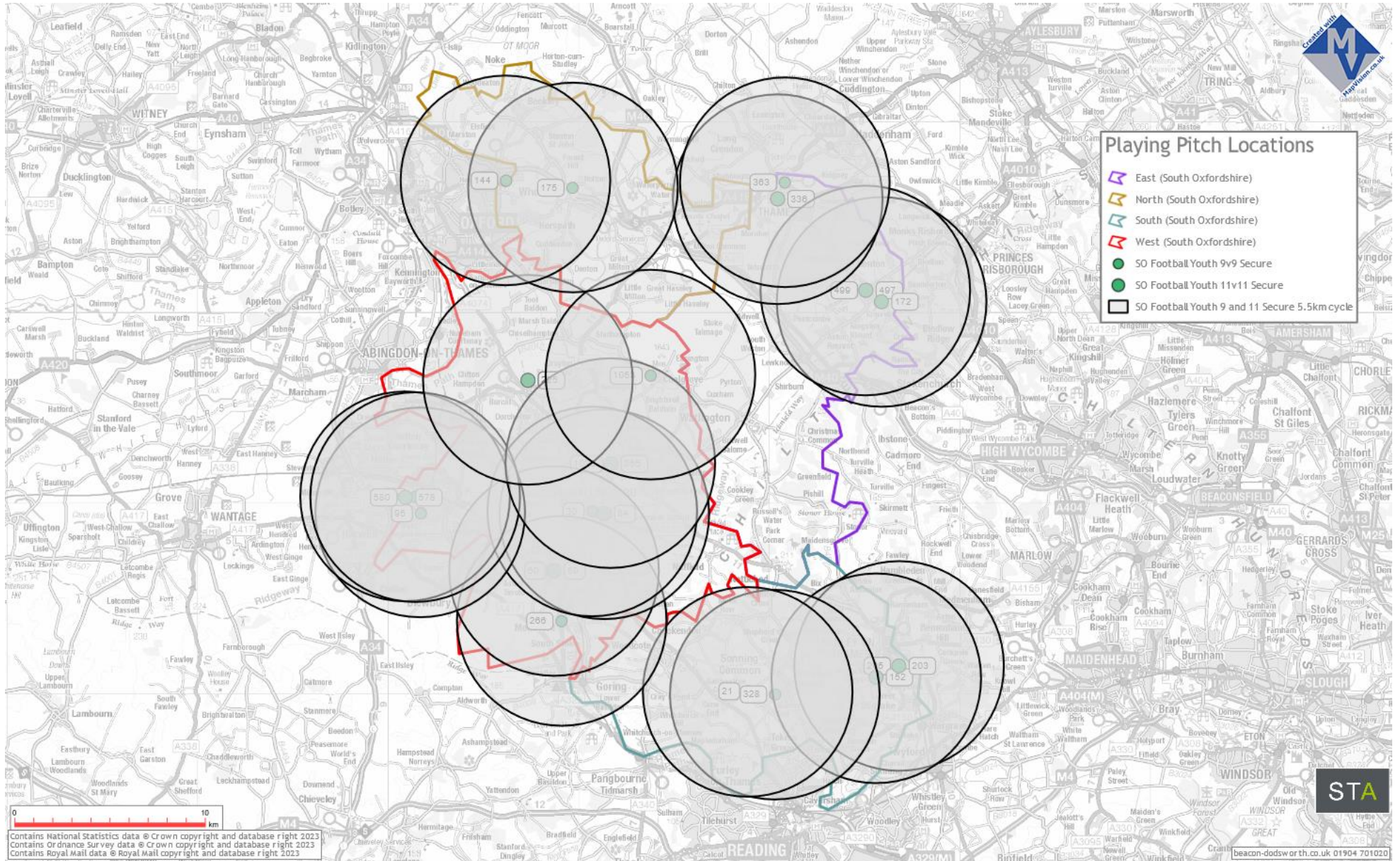

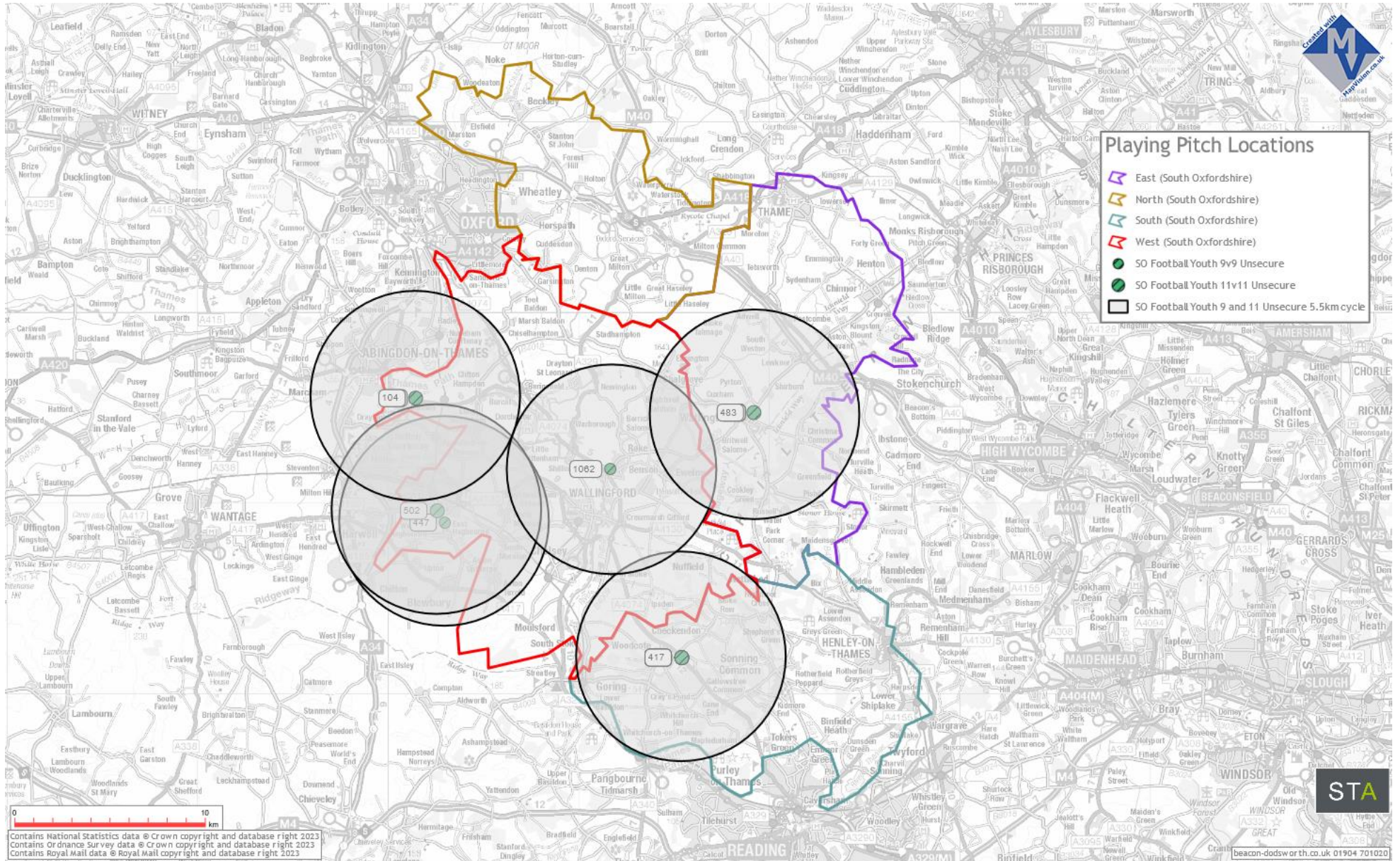

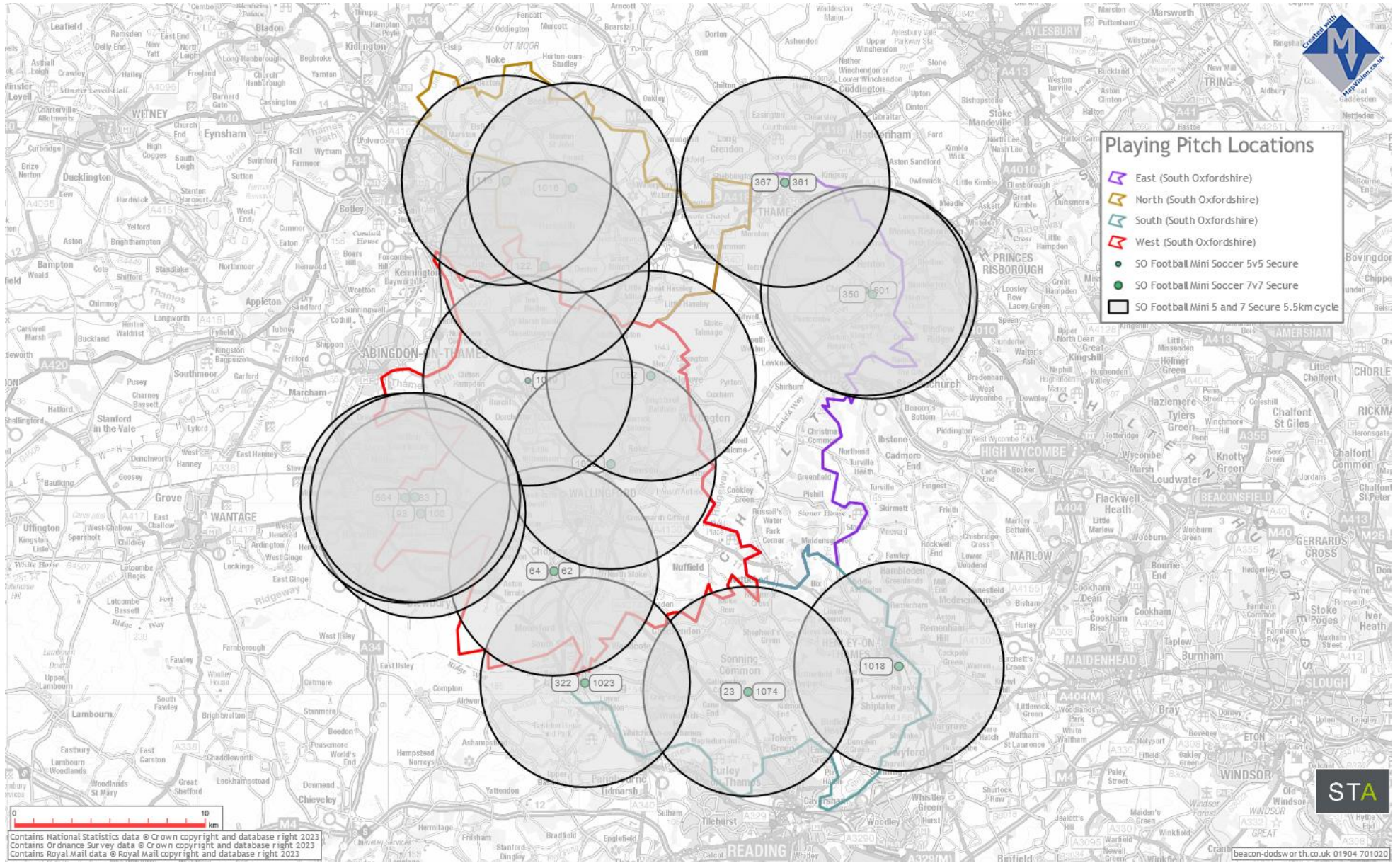

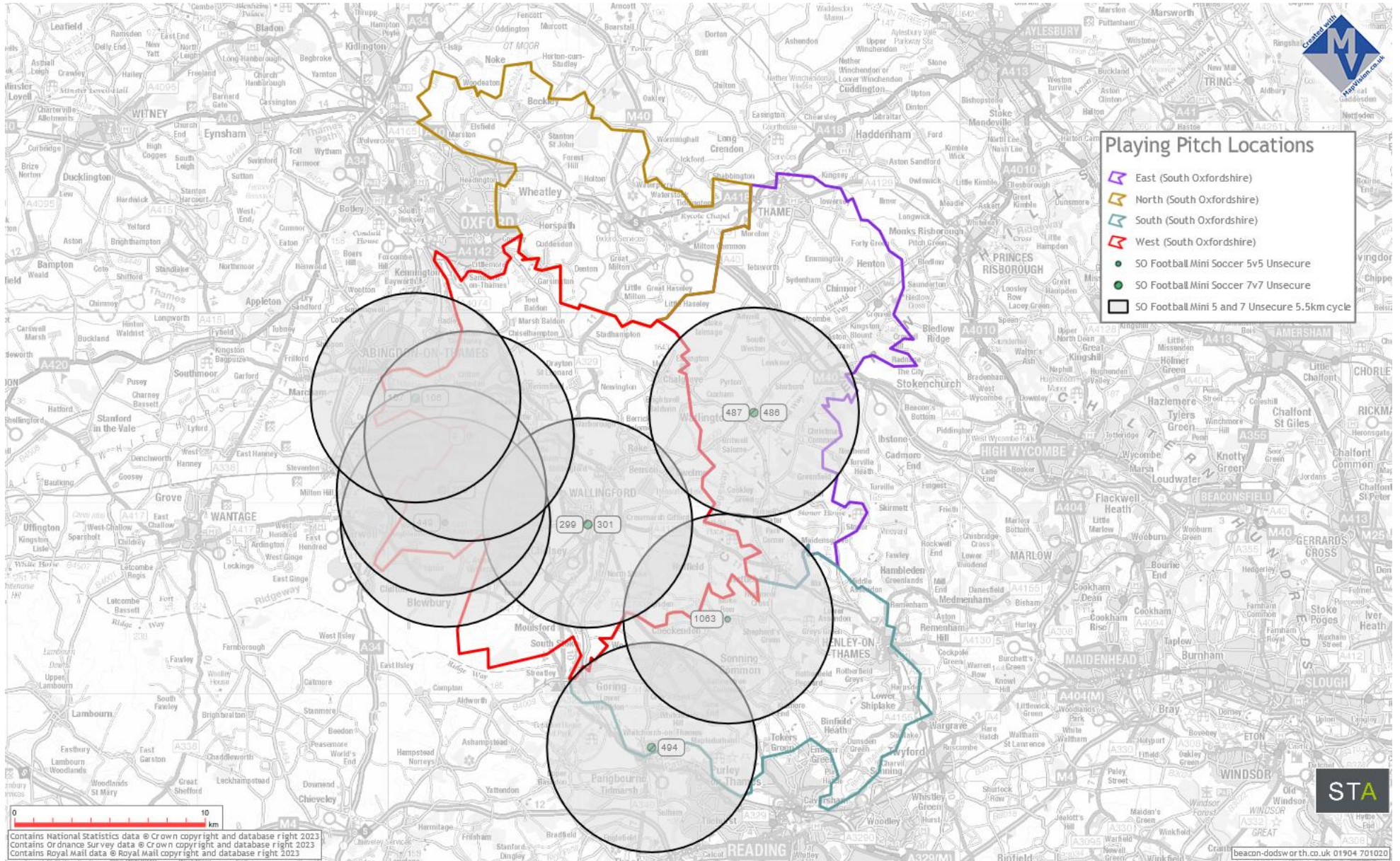

uu) Catchment Areas – 5.5km / 3.4 miles / 20 min average cycle radius catchment from pitches (AGPs)

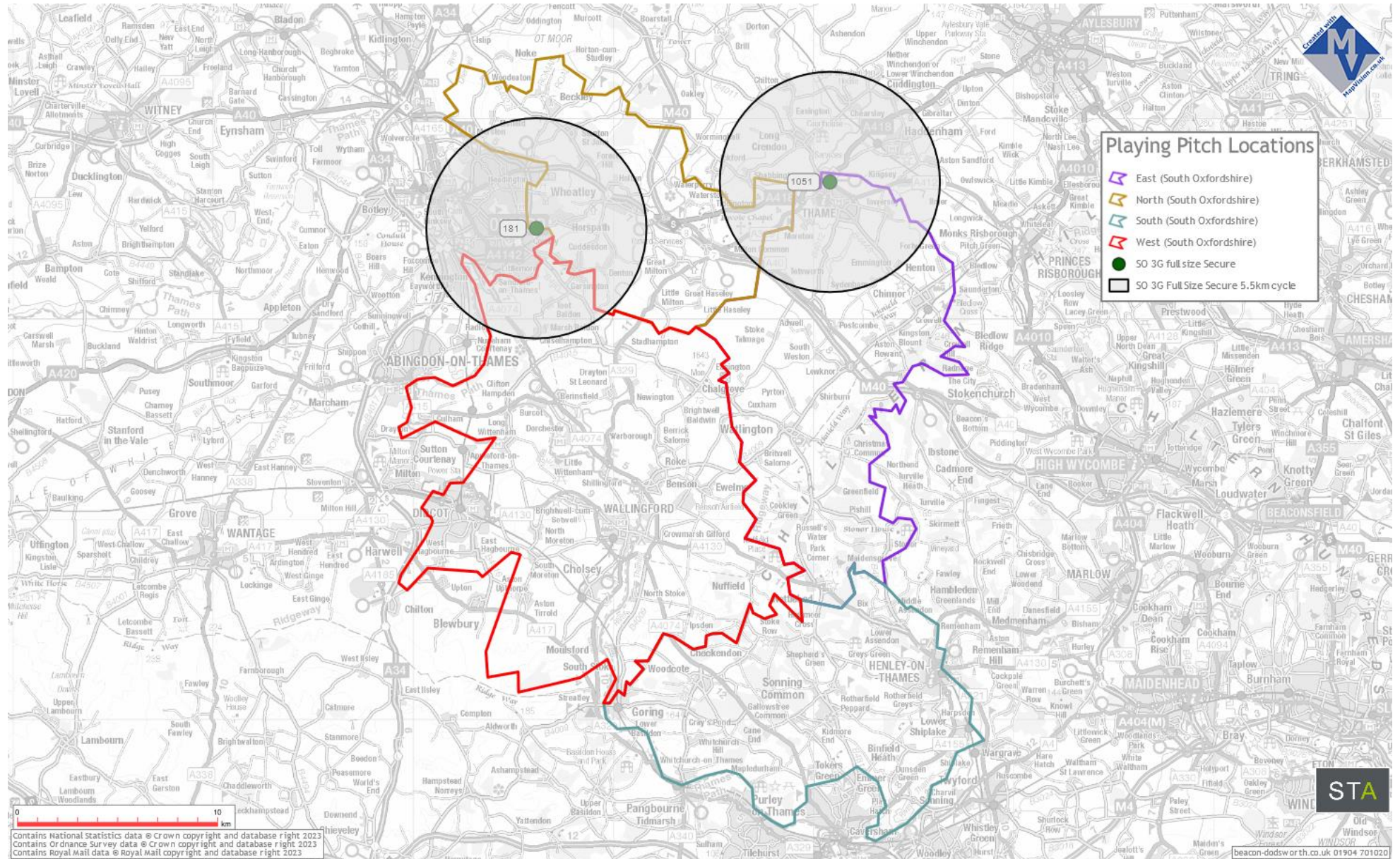

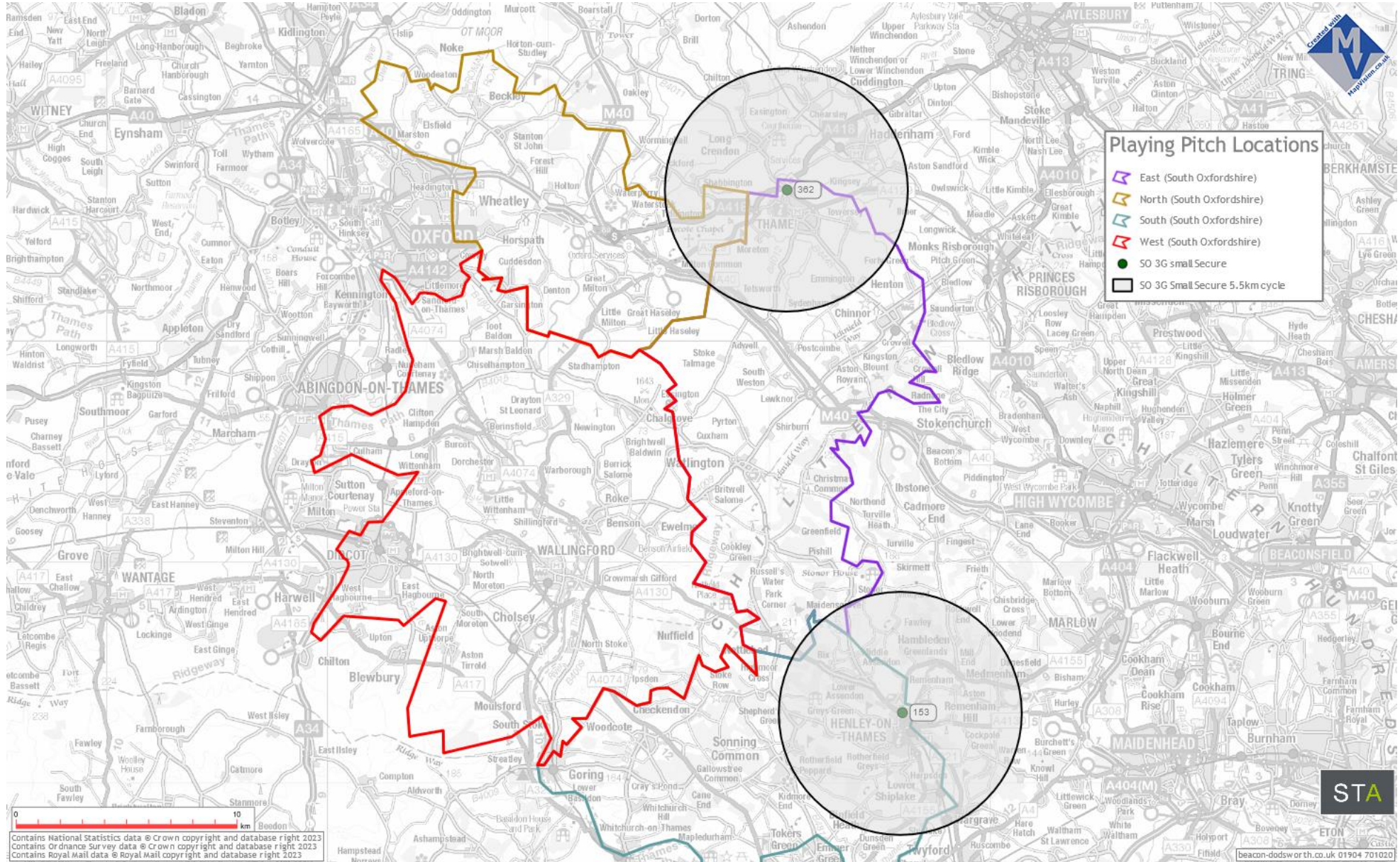

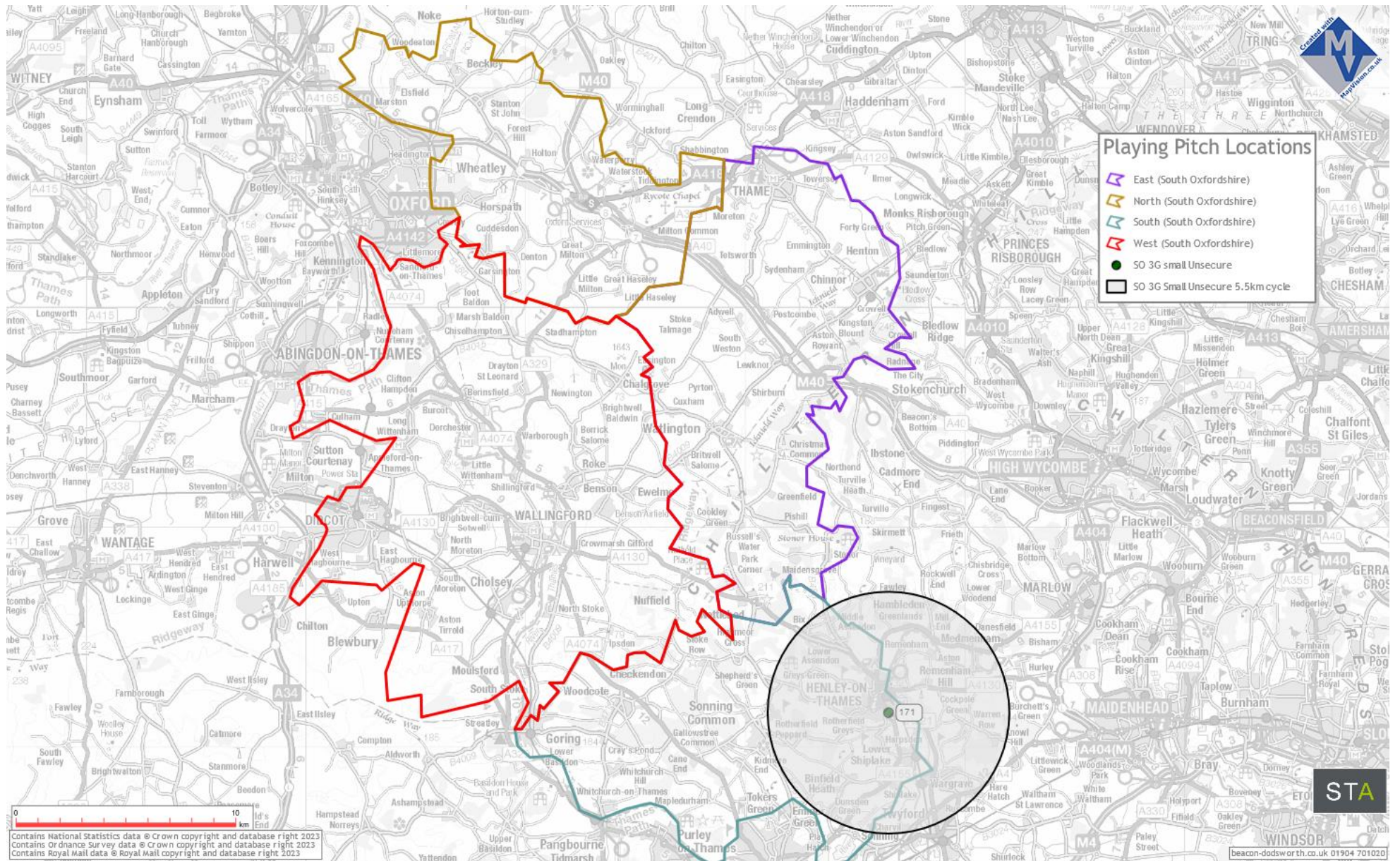

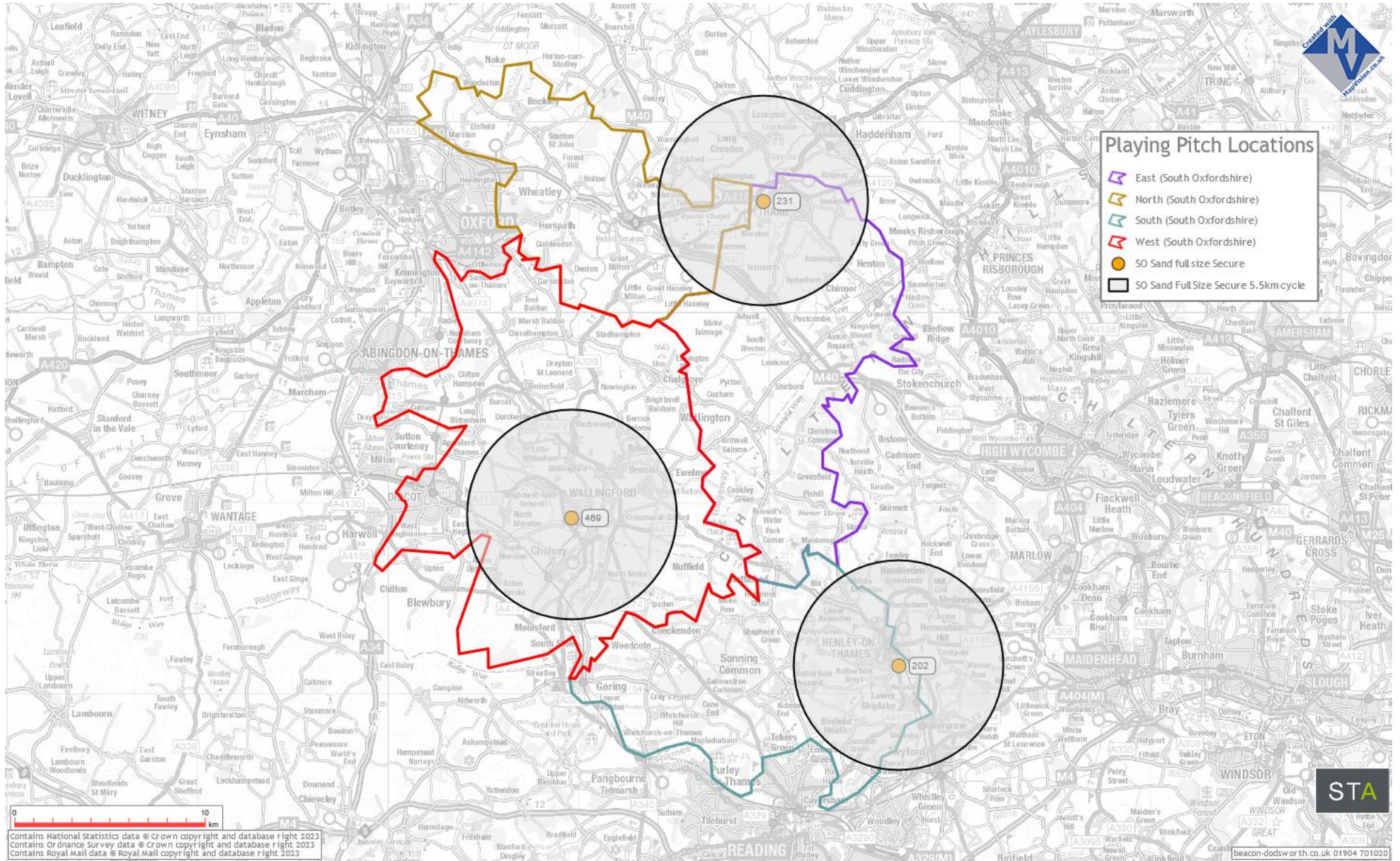

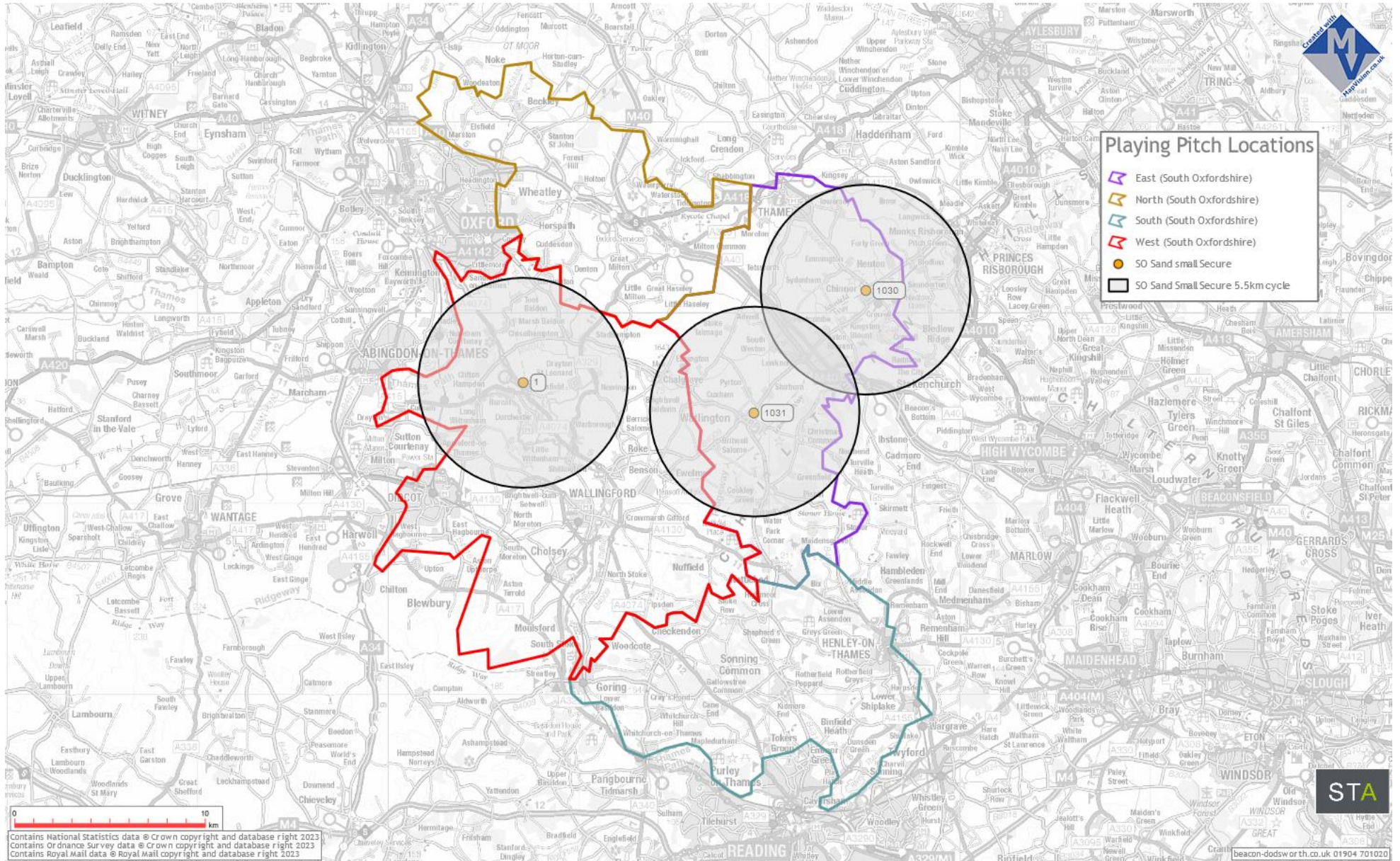

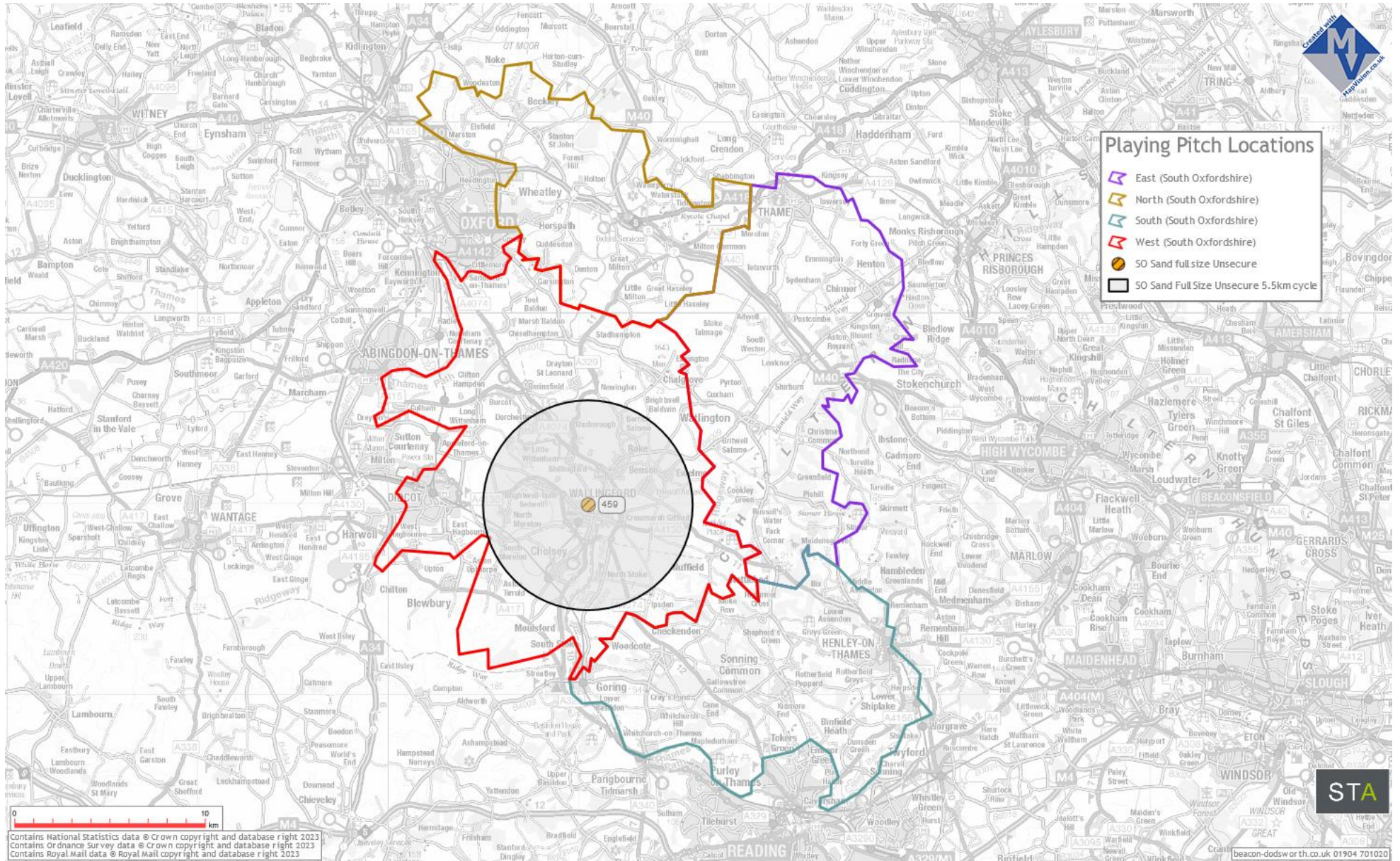

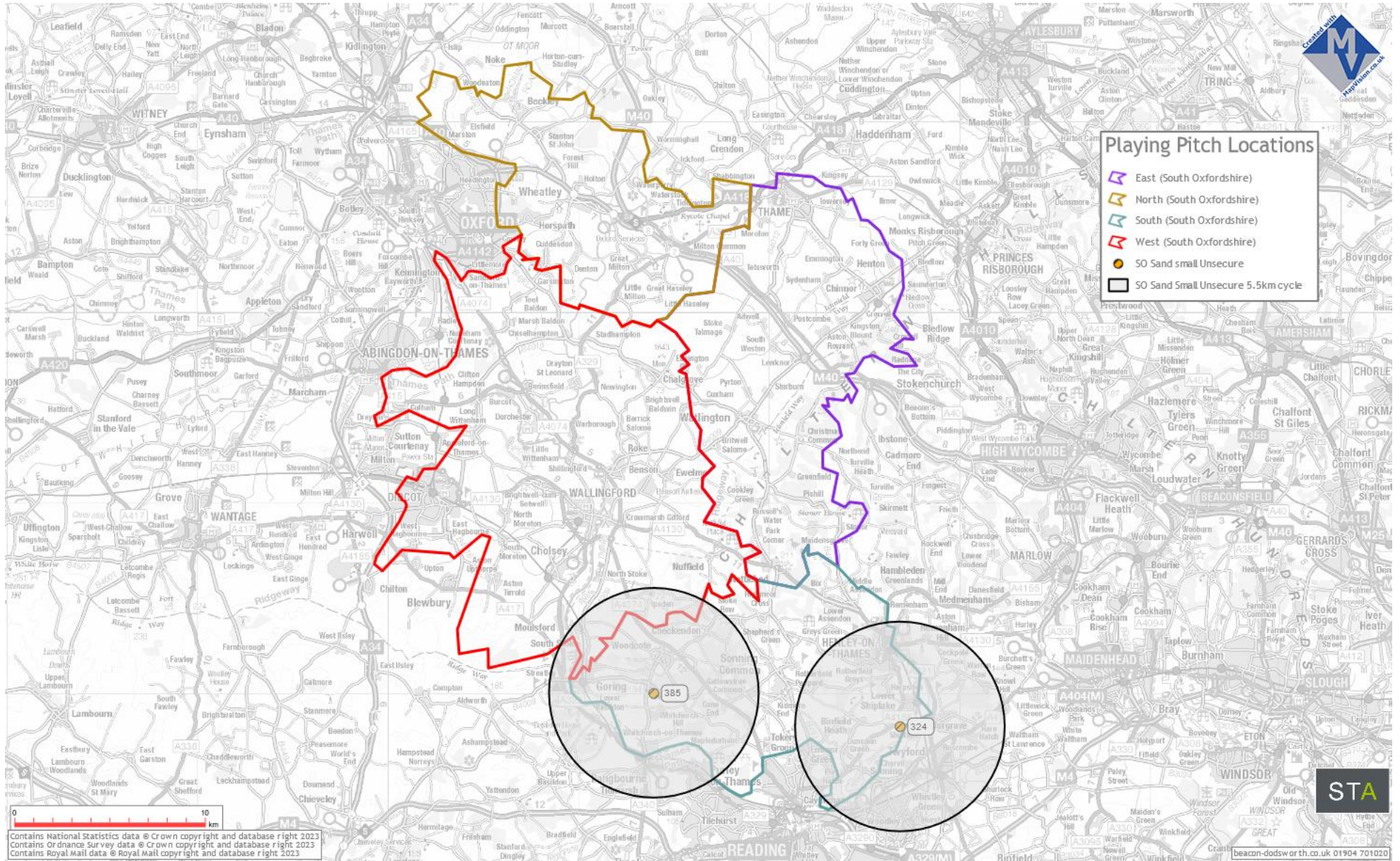

COMPARING SUPPLY & DEMAND

vv) Supply / demand balance community use (secure and unsecure GRASS) – summary by pitch

Sub-area	Pitch Name	Security of community use	Pitch Size and Type	Match equivalents for pitch (TOTAL)	Pitch Carrying Capacity	Capacity available (green) / over use (red) for pitch
East (South Oxfordshire)	STATION ROAD PLAYING FIELDS (CHINNOR) 1	Secure	Adult Football	5.5	2	-3.5
East (South Oxfordshire)	STATION ROAD PLAYING FIELDS (CHINNOR) 2	Secure	Adult Football	1.5	2	0.5
East (South Oxfordshire)	STATION ROAD PLAYING FIELDS (CHINNOR) 4	Secure	Youth Football 11v11	0.25	4	3.75
East (South Oxfordshire)	WHITES FIELD 2	Secure	Youth Football 11v11	1	2	1
East (South Oxfordshire)	WHITES FIELD 3	Secure	Youth Football 11v11	1	2	1
East (South Oxfordshire)	WHITES FIELD 4	Secure	Mini Soccer 7v7	2	2	0
East (South Oxfordshire)	WHITES FIELD 5	Secure	Mini Soccer 7v7	1	2	1
East (South Oxfordshire)	WHITES FIELD 6	Secure	Mini Soccer 5v5	1	4	3
East (South Oxfordshire)	WHITES FIELD 7	Secure	Mini Soccer 5v5	0.5	4	3.5
East (South Oxfordshire)	TETSWORTH SPORT & SOCIAL CLUB 1	Secure	Adult Football	0.5	2	1.5
East (South Oxfordshire)	THAME FOOTBALL (MEADOW VIEW PARK) 1	Secure	Adult Football	3	1	-2
East (South Oxfordshire)	THAME FOOTBALL (MEADOW VIEW PARK) 2	Secure	Mini Soccer 5v5	1	2	1
East (South Oxfordshire)	THAME FOOTBALL (MEADOW VIEW PARK) 3	Secure	Mini Soccer 5v5	1	2	1
East (South Oxfordshire)	THAME FOOTBALL (MEADOW VIEW PARK) 5	Secure	Youth Football 9v9	6	1	-5
East (South Oxfordshire)	THAME FOOTBALL (MEADOW VIEW PARK) 6	Secure	Mini Soccer 7v7	1.5	2	0.5
East (South Oxfordshire)	THAME FOOTBALL (MEADOW VIEW PARK) 7	Secure	Mini Soccer 7v7	1.5	2	0.5

Sub-area	Pitch Name	Security of community use	Pitch Size and Type	Match equivalents for pitch (TOTAL)	Pitch Carrying Capacity	Capacity available (green) / over use (red) for pitch
East (South Oxfordshire)	THAME FOOTBALL (MEADOW VIEW PARK) 8	Secure	Mini Soccer 7v7	0.5	4	3.5
East (South Oxfordshire)	THAME FOOTBALL (MEADOW VIEW PARK) 9	Secure	Mini Soccer 7v7	0.5	4	3.5
East (South Oxfordshire)	WATLINGTON SPORTS GROUND 1	Unsecure	Adult Football	1.5	2	0.5
East (South Oxfordshire)	WATLINGTON SPORTS GROUND 3	Unsecure	Youth Football 11v11	2.25	2	-0.25
East (South Oxfordshire)	WATLINGTON SPORTS GROUND 4	Unsecure	Youth Football 9v9	0.75	2	1.25
East (South Oxfordshire)	WATLINGTON SPORTS GROUND 6	Unsecure	Mini Soccer 7v7	2	4	2
East (South Oxfordshire)	WATLINGTON SPORTS GROUND 7	Unsecure	Mini Soccer 5v5	2.25	4	1.75
North (South Oxfordshire)	GARSINGTON SPORTS CLUB 1	Secure	Adult Football	3.5	2	-1.5
North (South Oxfordshire)	GROVELANDS SPORTS GROUND 1	Secure	Adult Football	0.5	1	0.5
North (South Oxfordshire)	GROVELANDS SPORTS GROUND 4	Secure	Youth Football 9v9	3	2	-1
North (South Oxfordshire)	GROVELANDS SPORTS GROUND 5	Secure	Youth Football 9v9	1.5	2	0.5
North (South Oxfordshire)	GROVELANDS SPORTS GROUND 6	Secure	Mini Soccer 7v7	0.5	4	3.5
North (South Oxfordshire)	GROVELANDS SPORTS GROUND 7	Secure	Mini Soccer 7v7	0.75	4	3.25
North (South Oxfordshire)	HOLTON PLAYING FIELDS 1	Secure	Adult Football	1	2	1

Sub-area	Pitch Name	Security of community use	Pitch Size and Type	Match equivalents for pitch (TOTAL)	Pitch Carrying Capacity	Capacity available (green) / over use (red) for pitch
North (South Oxfordshire)	HOLTON PLAYING FIELDS 2	Secure	Youth Football 9v9	1	2	1
North (South Oxfordshire)	HOLTON PLAYING FIELDS 6	Secure	Mini Soccer 7v7	1.5	4	2.5
North (South Oxfordshire)	HOLTON PLAYING FIELDS 7	Secure	Mini Soccer 7v7	1.25	4	2.75
South (South Oxfordshire)	SHEEPCOT RECREATION GROUND 1	Secure	Adult Football	2	2	0
South (South Oxfordshire)	SHEEPCOT RECREATION GROUND 2	Secure	Adult Football	2	2	0
South (South Oxfordshire)	SHEEPCOT RECREATION GROUND 3	Secure	Adult Football	2.5	2	-0.5
South (South Oxfordshire)	SHEEPCOT RECREATION GROUND 4	Secure	Mini Soccer 7v7	1.5	4	2.5
South (South Oxfordshire)	SHEEPCOT RECREATION GROUND 5	Secure	Mini Soccer 7v7	1.5	4	2.5
South (South Oxfordshire)	SHEEPCOT RECREATION GROUND 6	Secure	Mini Soccer 5v5	1	4	3
South (South Oxfordshire)	SHEEPCOT RECREATION GROUND 7	Secure	Mini Soccer 5v5	1.5	4	2.5
South (South Oxfordshire)	SHEEPCOT RECREATION GROUND 8	Secure	Mini Soccer 5v5	1.5	4	2.5
South (South Oxfordshire)	HARPSDEN FOOTBALL GROUND	Secure	Youth Football 11v11	1.5	2	0.5
South (South Oxfordshire)	HENLEY YMCA 1	Unsecure	Adult Football	1.5	1	-0.5
South (South Oxfordshire)	JUBILEE PARK HENLEY 2	Secure	Youth Football 11v11	4	2	-2
South (South Oxfordshire)	JUBILEE PARK HENLEY 3	Secure	Youth Football 9v9	2	2	0
South (South Oxfordshire)	JUBILEE PARK HENLEY 4	Secure	Youth Football 9v9	2	2	0
South (South Oxfordshire)	JUBILEE PARK HENLEY 5	Secure	Mini Soccer 7v7	2.5	4	1.5

Sub-area	Pitch Name	Security of community use	Pitch Size and Type	Match equivalents for pitch (TOTAL)	Pitch Carrying Capacity	Capacity available (green) / over use (red) for pitch
South (South Oxfordshire)	JUBILEE PARK HENLEY 6	Secure	Mini Soccer 7v7	2.5	4	1.5
South (South Oxfordshire)	THE INVESCO PERPETURAL TRIANGLE GROUND	Secure	Adult Football	2	2	0
South (South Oxfordshire)	CHECKENDON PLAYING FIELD 1	Secure	Adult Football	1.25	2	0.75
South (South Oxfordshire)	BISHOPSWOOD SPORTS GROUND (ROTHERFIELD UNITED) 1	Secure	Adult Football	2.5	2	-0.5
South (South Oxfordshire)	BISHOPSWOOD SPORTS GROUND (ROTHERFIELD UNITED) 2	Secure	Adult Football	1	2	1
South (South Oxfordshire)	BISHOPSWOOD SPORTS GROUND (ROTHERFIELD UNITED) 3	Secure	Youth Football 9v9	4.5	2	-2.5
South (South Oxfordshire)	BISHOPSWOOD SPORTS GROUND (ROTHERFIELD UNITED) 4	Secure	Mini Soccer 7v7	3.2	4	0.8
South (South Oxfordshire)	BISHOPSWOOD SPORTS GROUND (ROTHERFIELD UNITED) 5	Secure	Mini Soccer 7v7	0.75	2	1.25
South (South Oxfordshire)	GALLOWSTREE COMMON RECREATION GROUND 1	Secure	Adult Football	0.5	2	1.5
South (South Oxfordshire)	GARDINER RECREATION GROUND 1	Secure	Adult Football	1	1	0
South (South Oxfordshire)	MAIDEN ERLEGH CHILTERN EDGE SCHOOL 3	Unsecure	Youth Football 11v11	0.375	2	1.625
South (South Oxfordshire)	THE ORATORY PREPARATORY SCHOOL 1	Unsecure	Adult Football	0.5	2	1.5

Sub-area	Pitch Name	Security of community use	Pitch Size and Type	Match equivalents for pitch (TOTAL)	Pitch Carrying Capacity	Capacity available (green) / over use (red) for pitch
South (South Oxfordshire)	THE ORATORY PREPARATORY SCHOOL 2	Unsecure	Adult Football	0.5	2	1.5
South (South Oxfordshire)	THE ORATORY SPORTS CENTRE 1	Unsecure	Adult Football	0.5	2	1.5
South (South Oxfordshire)	THE ORATORY SPORTS CENTRE 18	Unsecure	Youth Football 11v11	0.5	2	1.5
South (South Oxfordshire)	THE ORATORY SPORTS CENTRE 2	Unsecure	Adult Football	0.5	2	1.5
South (South Oxfordshire)	WOODCOTE RECREATION GROUND 1	Secure	Adult Football	0.5	2	1.5
South (South Oxfordshire)	WOODCOTE RECREATION GROUND 2	Secure	Adult Football	0.5	2	1.5
West (South Oxfordshire)	ABINGDON TOWN FOOTBALL CLUB 1	Unsecure	Adult Football	2	1	-1
West (South Oxfordshire)	BODKINS SPORTS FIELD	Secure	Adult Football	2.75	2	-0.75
West (South Oxfordshire)	EUROPA SCHOOL UK 3	Unsecure	Youth Football 11v11	3.5	2	-1.5
West (South Oxfordshire)	EUROPA SCHOOL UK 4	Unsecure	Youth Football 9v9	4	2	-2
West (South Oxfordshire)	EUROPA SCHOOL UK 5	Unsecure	Mini Soccer 7v7	4.5	4	-0.5
West (South Oxfordshire)	EUROPA SCHOOL UK 6	Unsecure	Mini Soccer 5v5	3.5	4	0.5
West (South Oxfordshire)	BOUNDARY PARK (HARWELL) 1	Secure	Adult Football	2	2	0
West (South Oxfordshire)	BOUNDARY PARK (HARWELL) 10	Secure	Mini Soccer 7v7	3	4	1
West (South Oxfordshire)	BOUNDARY PARK (HARWELL) 4	Secure	Youth Football 11v11	5	2	-3
West (South Oxfordshire)	BOUNDARY PARK (HARWELL) 5	Secure	Youth Football 9v9	2	2	0

Sub-area	Pitch Name	Security of community use	Pitch Size and Type	Match equivalents for pitch (TOTAL)	Pitch Carrying Capacity	Capacity available (green) / over use (red) for pitch
West (South Oxfordshire)	BOUNDARY PARK (HARWELL) 6	Secure	Youth Football 9v9	1	2	1
West (South Oxfordshire)	BOUNDARY PARK (HARWELL) 7	Secure	Youth Football 9v9	1	2	1
West (South Oxfordshire)	BOUNDARY PARK (HARWELL) 8	Secure	Mini Soccer 5v5	0.75	4	3.25
West (South Oxfordshire)	BOUNDARY PARK (HARWELL) 9	Secure	Mini Soccer 5v5	0.75	4	3.25
West (South Oxfordshire)	EAST HAGBOURNE RECREATION GROUND	Secure	Adult Football	1.5	2	0.5
West (South Oxfordshire)	EDMONDS PARK 1	Secure	Adult Football	2.9	2	-0.9
West (South Oxfordshire)	EDMONDS PARK 2	Secure	Adult Football	2.5	2	-0.5
West (South Oxfordshire)	EDMONDS PARK 3	Secure	Youth Football 9v9	1	2	1
West (South Oxfordshire)	EDMONDS PARK 4	Secure	Youth Football 9v9	1.5	2	0.5
West (South Oxfordshire)	EDMONDS PARK 5	Secure	Mini Soccer 7v7	1	4	3
West (South Oxfordshire)	EDMONDS PARK 6	Secure	Mini Soccer 7v7	0.5	4	3.5
West (South Oxfordshire)	EDMONDS PARK 7	Secure	Mini Soccer 7v7	0.5	4	3.5
West (South Oxfordshire)	EDMONDS PARK 8	Secure	Mini Soccer 5v5	1.5	4	2.5
West (South Oxfordshire)	EDMONDS PARK 9	Secure	Mini Soccer 5v5	1	4	3
West (South Oxfordshire)	LOYD RECREATION PARK 3	Secure	Mini Soccer 5v5	0.75	4	3.25
West (South Oxfordshire)	LOYD RECREATION PARK 4	Secure	Mini Soccer 5v5	0.75	4	3.25
West (South Oxfordshire)	LOYD RECREATION PARK 5	Secure	Mini Soccer 5v5	0.75	4	3.25
West (South Oxfordshire)	LOYD RECREATION PARK 6	Secure	Mini Soccer 7v7	1.5	4	2.5
West (South Oxfordshire)	LOYD RECREATION PARK 7	Secure	Mini Soccer 7v7	1.5	4	2.5
West (South Oxfordshire)	LOYD RECREATION PARK 8	Secure	Mini Soccer 7v7	1.5	4	2.5
West (South Oxfordshire)	NPOWER LOOP MEADOW STADIUM 1	Secure	Adult Football	2	2	0

Sub-area	Pitch Name	Security of community use	Pitch Size and Type	Match equivalents for pitch (TOTAL)	Pitch Carrying Capacity	Capacity available (green) / over use (red) for pitch
West (South Oxfordshire)	NPOWER LOOP MEADOW STADIUM 2 (TRAINING PITCH)	Secure	Adult Football	5.3175	2	-3.3175
West (South Oxfordshire)	WILLOWCROFT COMMUNITY SCHOOL 1	Unsecure	Youth Football 11v11	1.125	2	0.875
West (South Oxfordshire)	THE TRIANGLE - ST BIRINUS SCHOOL 1	Unsecure	Adult Football	4.25	1	-3.25
West (South Oxfordshire)	THE TRIANGLE - ST BIRINUS SCHOOL 2	Unsecure	Adult Football	4	1	-3
West (South Oxfordshire)	THE TRIANGLE - ST BIRINUS SCHOOL 4	Unsecure	Youth Football 9v9	6.25	1	-5.25
West (South Oxfordshire)	CHALGROVE RECREATION GROUND 1	Secure	Adult Football	1	2	1
West (South Oxfordshire)	CHALGROVE RECREATION GROUND 2	Secure	Mini Soccer 7v7	0.75	4	3.25
West (South Oxfordshire)	CHALGROVE RECREATION GROUND 3	Secure	Mini Soccer 7v7	0.375	4	3.625
West (South Oxfordshire)	CHALGROVE RECREATION GROUND 4	Secure	Youth Football 9v9	0.95	2	1.05
West (South Oxfordshire)	THE GREEN	Secure	Adult Football	0.5	2	1.5
West (South Oxfordshire)	BULLCROFT PARK 1	Secure	Adult Football	5.5	2	-3.5
West (South Oxfordshire)	BULLCROFT PARK 2	Secure	Youth Football 9v9	0.5	2	1.5
West (South Oxfordshire)	BULLCROFT PARK 3	Secure	Youth Football 9v9	0.5	2	1.5
West (South Oxfordshire)	CHOLSEY RECREATION GROUND 2	Secure	Adult Football	0.5	2	1.5
West (South Oxfordshire)	CHOLSEY RECREATION GROUND 4	Secure	Youth Football 11v11	2	2	0

Sub-area	Pitch Name	Security of community use	Pitch Size and Type	Match equivalents for pitch (TOTAL)	Pitch Carrying Capacity	Capacity available (green) / over use (red) for pitch
West (South Oxfordshire)	CHOLSEY RECREATION GROUND 5	Secure	Youth Football 9v9	1.5	2	0.5
West (South Oxfordshire)	CHOLSEY RECREATION GROUND 6	Secure	Mini Soccer 5v5	0.5	4	3.5
West (South Oxfordshire)	CHOLSEY RECREATION GROUND 7	Secure	Mini Soccer 5v5	0.5	4	3.5
West (South Oxfordshire)	CHOLSEY RECREATION GROUND 8	Secure	Mini Soccer 7v7	1	4	3
West (South Oxfordshire)	CHOLSEY RECREATION GROUND 9	Secure	Mini Soccer 7v7	1	4	3
West (South Oxfordshire)	COWS COMMON 1	Secure	Adult Football	0.5	1	0.5
West (South Oxfordshire)	CROWMARSH RECREATION GROUND 1	Secure	Adult Football	1	2	1
West (South Oxfordshire)	CROWMARSH RECREATION GROUND 2	Secure	Adult Football	1	2	1
West (South Oxfordshire)	CROWMARSH RECREATION GROUND 4	Secure	Youth Football 11v11	0.5	2	1.5
West (South Oxfordshire)	DORCHESTER-ON-THAMES RECREATION GROUND 1	Secure	Adult Football	0.5	2	1.5
West (South Oxfordshire)	LAY AVENUE RECREATION GROUND 1	Secure	Adult Football	1	2	1
West (South Oxfordshire)	LAY AVENUE RECREATION GROUND 2	Secure	Adult Football	0.5	2	1.5
West (South Oxfordshire)	LAY AVENUE RECREATION GROUND 3	Secure	Youth Football 11v11	0.25	2	1.75
West (South Oxfordshire)	LAY AVENUE RECREATION GROUND 4	Secure	Youth Football 11v11	0.25	2	1.75

Sub-area	Pitch Name	Security of community use	Pitch Size and Type	Match equivalents for pitch (TOTAL)	Pitch Carrying Capacity	Capacity available (green) / over use (red) for pitch
West (South Oxfordshire)	LAY AVENUE RECREATION GROUND 5	Secure	Mini Soccer 5v5	0.5	4	3.5
West (South Oxfordshire)	PADDOCKS PLAYING FIELDS 1	Unsecure	Mini Soccer 5v5	2	4	2
West (South Oxfordshire)	PADDOCKS PLAYING FIELDS 2	Unsecure	Mini Soccer 7v7	2.5	4	1.5
West (South Oxfordshire)	PADDOCKS PLAYING FIELDS 3	Unsecure	Mini Soccer 7v7	1.5	4	2.5
West (South Oxfordshire)	SUNNYSIDE 1	Secure	Adult Football	0.75	2	1.25
West (South Oxfordshire)	SUNNYSIDE 2	Secure	Youth Football 11v11	0.75	2	1.25
West (South Oxfordshire)	SUNNYSIDE 3	Secure	Mini Soccer 9v9	0.375	2	1.625
West (South Oxfordshire)	SUNNYSIDE 4	Secure	Mini Soccer 7v7	0.375	4	3.625
West (South Oxfordshire)	SUNNYSIDE 5	Secure	Mini Soccer 7v7	1.125	4	2.875
West (South Oxfordshire)	THE JUBILEE PAVILLION AND RECREATION GROUND 1	Secure	Adult Football	0.5	3	2.5
West (South Oxfordshire)	WALLINGFORD SPORTS PARK 1	Secure	Adult Football	2.5	1	-1.5
West (South Oxfordshire)	WALLINGFORD SPORTS PARK 2	Secure	Adult Football	4.5	1	-3.5
West (South Oxfordshire)	WALLINGFORD SPORTS PARK 3	Secure	Adult Football	0.5	1	0.5

ww) Supply / demand balance community use (secure and unsecure GRASS) – summary by sub-area

Sub-Area	Security of Community Use	Pitch Size and Type	Capacity available (green) / over use (red) for pitch (rounded to nearest quarter)
East (South Oxfordshire)	Secure	Adult Football	-3.5
		Youth Football 11v11	5.75
		Youth Football 9v9	-5
		Mini Soccer 7v7	9
		Mini Soccer 5v5	8.5
	Unsecure	Adult Football	0.5
		Youth Football 11v11	-0.25
		Youth Football 9v9	1.25
		Mini Soccer 7v7	2
		Mini Soccer 5v5	1.75
North (South Oxfordshire)	Secure	Adult Football	0
		Youth Football 11v11	-
		Youth Football 9v9	0.5
		Mini Soccer 7v7	12
		Mini Soccer 5v5	-
	Unsecure	Adult Football	-
		Youth Football 11v11	-
		Youth Football 9v9	-
		Mini Soccer 7v7	-
		Mini Soccer 5v5	-
South (South Oxfordshire)	Secure	Adult Football	5.25
		Youth Football 11v11	-1.5
		Youth Football 9v9	-2.5
		Mini Soccer 7v7	10

Sub-Area	Security of Community Use	Pitch Size and Type	Capacity available (green) / over use (red) for pitch (rounded to nearest quarter)
	Unsecure	Mini Soccer 5v5	8
		Adult Football	5.5
		Youth Football 11v11	2
		Youth Football 9v9	-
		Mini Soccer 7v7	-
		Mini Soccer 5v5	-
West (South Oxfordshire)	Secure	Adult Football	1.25
		Youth Football 11v11	3.25
		Youth Football 9v9	9.75
		Mini Soccer 7v7	41.75
		Mini Soccer 5v5	32.25
	Unsecure	Adult Football	-7.25
		Youth Football 11v11	-0.5
		Youth Football 9v9	-7.25
		Mini Soccer 7v7	3.5
		Mini Soccer 5v5	2.5

xx) Supply / demand balance community use (secure and unsecure): AGPs

Pitch Name	Sub-area	Pitch Type	Pitch Size	Security of community use	No. of hours open for com. use in peak period	Hours used for football weekend	Hours used for football weekday evenings	Hours used for rugby weekend	Hours used for rugby weekday evenings	Hours used for hockey weekend	Hours used for hockey weekday evenings	Hours used for other sports weekend	Hours used for other sports weekday	Hours used total	Hours unused total	Hours used <u>full size equivalent</u>	Hours unused <u>full size equivalent</u>
LORD WILLIAMS'S ACADEMY (UPPER SCHOOL) 3	East	AGP - sand	Full-sized	Unsecure	28					11	10			21	7	21	7
THAME FOOTBALL (MEADOW VIEW PARK) 4		AGP - 3G	Small-sided (7v7)	Secure	38	16	22							38	0	13	0
WHITES FIELD		AGP - sand	Small-sided (7v7)	Secure	38	8	22							30	8	10	3
NETTLEBED COMMUNITY SCHOOL 1		AGP - sand	Small-sided (5v5)	Unsecure	30		4							4	26	1	6.5
HORSPATH SPORTS GROUND 4	North	AGP - 3G	Full-sized	Secure	38		2	13	16					31	7	31	7
HENLEY RUGBY CLUB 1	South	AGP - 3G	Small-sided (1x 7v7 in size)	Secure	38		7	2	7				2	18	20	6	7

Pitch Name	Sub-area	Pitch Type	Pitch Size	Security of community use	No. of hours open for com. use in peak period	Hours used for football weekend	Hours used for football weekday evenings	Hours used for rugby weekend	Hours used for rugby weekday evenings	Hours used for hockey weekend	Hours used for hockey weekday evenings	Hours used for other sports weekend	Hours used for other sports weekday	Hours used total	Hours unused total	<i>Hours used <u>full size equivalent</u></i>	<i>Hours unused <u>full size equivalent</u></i>
JUBILEE PARK HENLEY 1		AGP - sand	Full-sized	Secure	38		11.5			9.25	10.5			32	6	32	6
HENLEY YMCA 2		AGP - 3G	Small-sided (7v7)	Unsecure	38	2	11							13	25	4.33	8.33
ABBEY SPORTS CENTRE (BERINSFIELD)	West	AGP - sand	Small-sided (less than 5v5)	Secure	38	No current use. Available imminently in 2023. Likely to be used for all or most of the time available. 9.5 hours full size equivalent available when delivered.										0	9.5
WALLINGFORD SPORTS PARK 5		AGP - sand	Full-sized	Secure	38		10			16	12			38	0	38	0

yy) AGP Summary Full Size Equivalent Hours Capacity (Supply), Demand and Balance by Sub-Area (secure and unsecure)

SECURED				
Sub Area	Surface type	Supply (carrying capacity) (hours in peak period)	Demand (hours used on average per week)	Balance (available capacity / in balance)
East	3G	13	13	0
	Sand/Water	41	35	6
North	3G	38	31	7
	Sand/Water	-	-	-
South	3G	38	18	20
	Sand/Water	38	36	2
West	3G	-	-	-
	Sand/Water	44	34	10

UNSECURED				
Sub Area	Surface type	Supply (carrying capacity) (hours in peak period)	Demand (hours used on average per week)	Balance (overplay / underplay / in balance)
East	3G	-	-	-
	Sand/Water	7.5	1	6.5
North	3G	-	-	-

UNSECURED				
Sub Area	Surface type	Supply (carrying capacity) (hours in peak period)	Demand (hours used on average per week)	Balance (overplay / underplay / in balance)
	Sand/Water	-	-	-
South	3G	13 ^	5 ^	8 ^
	Sand/Water	-	-	-
West	3G	-	-	-
	Sand/Water	-	-	-

Notes: ^ Figures rounded up to nearest full hour where a decimal.

zz) Grass Pitches and AGP Pitches (and Capacity) in the Pipeline

Site Name	Sub-Area	Proposal Description (and source)	Pitch Surface	Pitch Size	Sport	Potential additional capacity in hours or match equivalents?	Potential loss of capacity of existing pitch?	If so, loss in hours or match equivalents?	Where in pipeline?	Other notes
SOUTHERN ROAD RECREATION GROUND	East (South Oxfordshire)	Changing rooms in need of major refurbishment, not being used. Plan to incorporate new changing rooms into proposed new Community Youth Building (planning application to be submitted in Jan 2023). Plan to provide a new Community Youth building on the existing car park of Southern Road Recreation Ground (SRRG) providing rooms for the youth, a community hall, kitchen, servery, changing rooms and referee changing rooms, toilets and showers. The existing playground will be relocated to another area within SRRG and new car parking facilities provided. Planning application to be submitted in January 2023. Expected cost of new building / project is £4m. (Thame Town Council)	NA	NA	Football	None	No			
WATLINGTON SPORTS GROUND	East (South)	Grass pitch improvement. (OFA)	Grass		Football	If all standard pitches	Unknown		Grass pitch maintenance funding	

Site Name	Sub-Area	Proposal Description (and source)	Pitch Surface	Pitch Size	Sport	Potential additional capacity in hours or match equivalents?	Potential loss of capacity of existing pitch?	If so, loss in hours or match equivalents?	Where in pipeline?	Other notes
	Oxford shire)					improved to good, 2 x 11v11 will have additional +1 m/e each, 2 x 9v9s +2 m/e each			successfully accessed.	
WHITES FIELD, CHINNOR	East (South Oxford shire)	Plans to refurbish the changing facilities on the site. (OFA)	NA	NA	Football	None	No			
OXFORD BROOKES UNIVERSITY (WHEATLEY CAMPUS)	North (South Oxford shire)	<p>Proposal for replacement pitches as part of redevelopment of 500 dwellings. No specified number of pitches at current time as part of outline application. Existing closed and unused pitches on the site being lost. Replacement cricket ground with two squares and two artificial pitches plus nets. Also six rink bowls green (flat green), 40m x 40m.</p> <p>Outline planning application, with all matters reserved for subsequent approval except details of vehicular access, for;</p>	Grass	Unknown	Cricket, Bowling rink	Unknown	Unknown		Permission granted.	<p>App. Refs P17/S4254/O, P22/S3975/O Reserved matters stage P23/S1407/RM. CIL liable for on-site, s106 for off-site. Possible opportunity to influence provision for sport from PPS although limited scope for it as new outline for access only. Existing closed and unused pitches on the site being lost.</p>

Site Name	Sub-Area	Proposal Description (and source)	Pitch Surface	Pitch Size	Sport	Potential additional capacity in hours or match equivalents?	Potential loss of capacity of existing pitch?	If so, loss in hours or match equivalents?	Where in pipeline?	Other notes
		demolition of all existing structures and redevelopment of the site with up to 500 dwellings and associated works including; engineering operations, site clearance, remediation, remodelling and deposition of inert fill material arising from demolition on site; installation of new and modification of existing services and utilities; creation of noise mitigation bund and fencing; creation of public open space, leisure, sport and recreation facilities including equipped play areas; construction of foul and surface water drainage systems, including SuDS; ecological mitigation works; construction of a building for community/sport use and associated car parking; construction of internal estate roads, private drives, footways / cycleways and other highways infrastructure; construction of vehicular, pedestrian, and cycle accesses onto Waterperry Road, including associated engineering works and construction of pedestrian and cycle way to								Replacement cricket ground with two squares and two artificial pitches plus nets. Bowling rink also going in. Poss football in cricket outfield, but not referenced in reserved matters app.

Site Name	Sub-Area	Proposal Description (and source)	Pitch Surface	Pitch Size	Sport	Potential additional capacity in hours or match equivalents?	Potential loss of capacity of existing pitch?	If so, loss in hours or match equivalents?	Where in pipeline?	Other notes
		Holloway Road.(as amplified by Environmental Impact Assessment received 16 December 2022). (S&VDC)								
WHEATLEY	North (South Oxfordshire)	Sport England (Bob Sharples) meeting with Wheatley PC about 3G pitch opportunities on recreation ground, given loss of Wheatley campus to development. Also used to be lacrosse played there. (Sport England)	Unkown	Unkown	Football	Unknown	Unknown		Discussion	
HORSPATH SPORTS GROUND	North (South Oxfordshire)	Possible development of Horspath site by Oxford Brookes with sports provision moved elsewhere. (S&VDC and Sport England)	Grass and AGP	Unkown	Multiple	Unknown	Unknown		Discussion	
BAYSWATER BROOK	North (South Oxfordshire)	Land at Bayswater Brook. 1,100 dwellings (all expected in plan period up to 2035). Outline Planning permission for up to: 1. 1,450 new dwellings (Class C3), 2. 120 units of Assisted Living dwellings, with ancillary communal and care facilities (Class C2/C3), 3. 560 sq.m of new community use buildings (Class F2), 4. 500 sq.m of new commercial/business/service buildings/health provision (Class E), 5. 2,600 sq.m of new Primary	Unkown	Unkown	Unknown	Unknown	Unknown		In Planning	App ref P22/S4618/O Most provision likely to be off-site. Planning Committee at the end of summer. Liaising with Oxford City Council. OCC likely to look for contributions for provision near to Oxford city. Provision informed by Nortoft work. Sandhills site east of

Site Name	Sub-Area	Proposal Description (and source)	Pitch Surface	Pitch Size	Sport	Potential additional capacity in hours or match equivalents?	Potential loss of capacity of existing pitch?	If so, loss in hours or match equivalents?	Where in pipeline?	Other notes
		School (Class F1), 6. Creation of areas of green infrastructure, including areas of open space, allotments, habitats, recreation facilities and public park areas, 7. Associated transport, parking, access, surface water and utility infrastructure works. Full planning permission for: 1. Change of Use to Class E and associated refurbishment works to the Main Barn and 3no. curtilage barns at Wick Farm, 2, Change of Use to Class F1 and associated refurbishment works to the Wick Farm Well House building, 3. Erection of New Build barn-style building (Class E), 4. Erection of New Build building containing back-of-house facilities for the Main Barn-style building (Class E), 5. Erection of New Build Community Space building (Class F2), 6. Associated transport, parking associated with the local centre, access and utility infrastructure works, 7. Demolition of identified buildings, 8. Associated landscaping, public								main Bayswater site separate application for c.125 dwellings. At pre-app stage.

Site Name	Sub-Area	Proposal Description (and source)	Pitch Surface	Pitch Size	Sport	Potential additional capacity in hours or match equivalents?	Potential loss of capacity of existing pitch?	If so, loss in hours or match equivalents?	Where in pipeline?	Other notes
		realm and market garden. App ref P22/S4618/O (S&VDC)								
BISHOPSWOOD SPORTS GROUND (ROTHERFIELD UNITED)	South (South Oxfordshire)	Discussions held about new full size 3G on site. Pushing with Sport England to get full funding as mitigation. Proposal includes pavilion. From the loss of pitches at Maiden Erlegh if this happens. 3G proposal cannot move forward until outcome from Maiden Erlegh application known. (OFA)	3G	Full size	Football	38 hours in peak period	Unknown		Discussion	
HENLEY YMCA	South (South Oxfordshire)	1. FA Risk of 1 x grass pitch being lost as YMCA potential interest in releasing land for low cost housing. Grass pitch improvement proposal very likely not to proceed as a result. 2. Sport England YMCA has proposal to deliver affordable / sheltered housing on pitch site. If likely to lose, mitigation necessary. Possibly as extension to Jubilee Park? (1. OFA, 2. Sport England)	NA	NA	Football	None, loss of poor quality pitch, i.e. 1 m/e	Yes	2 match equivalents (2 x 11v11 pitches) (subject to quality audit)	Discussion only.	

Site Name	Sub-Area	Proposal Description (and source)	Pitch Surface	Pitch Size	Sport	Potential additional capacity in hours or match equivalents?	Potential loss of capacity of existing pitch?	If so, loss in hours or match equivalents?	Where in pipeline?	Other notes
HIGHLANDS FARM, HENLEY	South (South Oxfordshire)	JHHNDP Site M & M1: Highlands Farm, Highlands Lane, Rotherfield Grey (Crest Nicholson). 163 dwellings. (S&VDC)	Grass	2 Turf pitches, each 73 x 46 metres (9v9s)	Football	Assuming good quality, an additional +4 m/e per pitch	No		Construction	
JUBILEE PARK HENLEY	South (South Oxfordshire)	<p>Possible 3G on the site to relieve sand based pitch of football use for additional hockey use. Would be built over an existing grass pitch.</p> <p>Planning application about to go in (as of 02-02-23) for the new 3G. Design agreed etc. Pavilion still undecided but will be phased. Grass pitch maintenance fund successfully accessed. Permission granted as of May.</p> <p>Opportunity, linked to potential loss of grass pitch at YMCA, for extension to Jubilee Park for mitigating grass pitch to replace loss at YMCA.</p> <p>(EH, OFA, Henley HC, Sport England)</p>	3G	Full size	Football	38 hours peak period	Yes	2 match equivalents on an existing grass pitch (subject to quality audit score).	Discussion	Related key issue is proposed pavilion on the site. Large and could take part of a grass pitch. FC lease pitch to south of AGP from HC so considered by OFA as a risk to continued use. 3G coming forward on existing grass pitch also means loss of grass pitch so overall supply in Henley a concern. Opportunity to extend Jubilee site with additional grass pitches on land to south either side of property with tennis court in garden. Adding to concern is FC may not get new lease on Harpsden Rec site.

Site Name	Sub-Area	Proposal Description (and source)	Pitch Surface	Pitch Size	Sport	Potential additional capacity in hours or match equivalents?	Potential loss of capacity of existing pitch?	If so, loss in hours or match equivalents?	Where in pipeline?	Other notes
GARDINER RECREATION GROUND	South (South Oxfordshire)	Parish Council plans for pitch improvements (improved site drainage and additional / refurbished cricket nets, from 2 to 4) and other improvements to the site (e.g. extended play area)	Grass	11v11	Football / Cricket	Unknown	No		PC has working group established.	https://www.goringparishcouncil.gov.uk/home/public-spaces-review/
SHEEPCOT RECREATION GROUND	South (South Oxfordshire)	3G and pavilion (OFA)	3G	7v7	Football	38 hours in peak period	No		LFFP	Cited in the LFFP as 7v7 although this could be reviewed now. It was originally planned to go on top of an unmarked grassed training area but a change in size may change that.
		Parish Council plans for improvements at Sheepcot Rec focused on new combined pavilion	NA	NA	Football				PC has working group established.	https://www.goringparishcouncil.gov.uk/home/public-spaces-review/
SONNING COMMON MEMORIAL PARK	South (South Oxfordshire)	New additional 9v9 (grass) at Memorial Park to be in place and usable by September 2023. (OFA)	Grass	9v9	Football	4 match equivalents if surface provided to good quality.	None		Delivery	
MAIDEN ERLEGH CHILTERN EDGE SCHOOL	South (South Oxfordshire)	Possible housing on playing fields but could get 3G from development from loss of two pitches. Two pitches recorded on	3G	Unknown	Football / rugby?	Unknown	Unknown		Discussion	

Site Name	Sub-Area	Proposal Description (and source)	Pitch Surface	Pitch Size	Sport	Potential additional capacity in hours or match equivalents?	Potential loss of capacity of existing pitch?	If so, loss in hours or match equivalents?	Where in pipeline?	Other notes
		the site - one football, one rugby. (Sport England)								
THE ORATORY PREPARATORY SCHOOL	South (South Oxfordshire)	The school would like a full size sand based AGP on the site. (Sport England)	Sand	Full size	Hockey	Unknown	Unknown		Discussion	
HENLEY COLLEGE (ROTHERFIELD)	South (South Oxfordshire)	College has aspiration for 3G (predominantly rugby use) on the site, although challenges such as narrow site, ecology, treelines etc. (RFU)	3G	Full	Rugby Union with some football	38 hours peak time evenings and weekends	Unknown		Discussion	
SHIPLAKE COLLEGE	South (South Oxfordshire)	Have an aspiration for a new additional AGP in the next few years (Survey)	Unknown	Unknown	Unknown	Unknown	Unknown		Aspiration	
ABBEY SPORTS CENTRE (BERINSFIELD)	West (South Oxfordshire)	5-a-side small sand AGP replacement. To be replaced with same size 3G. Floodlit. Delivery 2023. (S&VDC)	3G	34mx18m	Football	None	None	NA	Delivery in 2023.	PC looking for pitch improvement funding.
BULLCROFT PARK	West (South Oxfordshire)	Grass pitch improvement and pavilion. Pavilion project in planning. Comments regarding design of project have been feedback, which requires amendments. (OFA / BBFA)	Grass	All pitches	Football	Improvement to all pitches from standard to good quality could result in additional carrying capacity of +2 match	No		In Planning	

Site Name	Sub-Area	Proposal Description (and source)	Pitch Surface	Pitch Size	Sport	Potential additional capacity in hours or match equivalents?	Potential loss of capacity of existing pitch?	If so, loss in hours or match equivalents?	Where in pipeline?	Other notes
						equivalents for the three 9v9 pitches and additional 1 m/e for adult pitch.				
CHALGROVE RECREATION GROUND	West (South Oxfordshire)	Grass pitch improvement (OFA)	Grass	All pitches	Football	Improvement to mini 7v7 pitch from standard to good quality could increase carrying capacity by +2 match equivalents and for the adult pitch an additional +1 m/e.	No		Funding application made	
EDMONDS PARK	West (South Oxfordshire)	New pavilion and other leisure facilities. Old pavilion demolished some time ago. Likely to serve youth football.	NA	NA	Football	None	None		Planning permission granted August 2022. Town Council has	

Site Name	Sub-Area	Proposal Description (and source)	Pitch Surface	Pitch Size	Sport	Potential additional capacity in hours or match equivalents?	Potential loss of capacity of existing pitch?	If so, loss in hours or match equivalents?	Where in pipeline?	Other notes
									secured loan but some further funding likely to be required.	
GREAT WESTERN PARK DIDCOT	West (South Oxfordshire)	Great Western Park now built out. However, opportunity for small football pitch possibly next to community hall and MUGA. Plenty of parking available. (S&VDC)	Grass	Unknown	Football	If mini pitch (5v5 or 7v7) this could introduce an additional 4 m/e to supply if assumed that the pitch quality would be standard.	No			
WEST OF WALLINGFORD	West (South Oxfordshire)	c.555 dwellings providing 2 x 9v9 football pitches north of and adjacent to Sports Park site. Only issue is access across ditch from existing to new pitches. Should be able to resolve in the 2 years before the pitches can be used. (S&VDC)	Grass	9v9 grass pitches	Football	If provided to good quality, additional +4 m/e each.	No		Permission? Reserved matters?	
WALLINGFORD SPORTS PARK	West (South)	Ambition for a 3G on the FC main stadia pitch. Possible shock pad too to accommodate some rugby	3G	Full size	Football (plus poss.)	38 hours in peak period	Yes	3 match	Discussion only.	Parking on the site is a challenge. Need to consider

Site Name	Sub-Area	Proposal Description (and source)	Pitch Surface	Pitch Size	Sport	Potential additional capacity in hours or match equivalents?	Potential loss of capacity of existing pitch?	If so, loss in hours or match equivalents?	Where in pipeline?	Other notes
	Oxford shire)	training? Both football and rugby keen on additional changing rooms at northern end of Sports Park to serve rugby pitches and new football pitches to north of existing site. (BBFA)			shockpad for rugby)			equiv alents (subj ect to qualit y audit)		option of completely new sports hub at Wallingford rather than reconfigure and squeeze additional provision into site?
DIDCOT NE	West (South Oxford shire)	Land to the North-east of Didcot. 1,880 dwellings + 150 at Ladygrove north of Didcot NE. (S&VDC)	Grass	1 Cricket Pitch, 3 Full Size Football Pitches, 5 Junior Football Pitches (not less than 10.29 Hectares)	Football, Cricket	Carrying capacity for cricket depends on how many pitches in the square. If delivered to good quality, additional carrying capacity could be +3 m/e for each of the three full size football pitches and +4 for each junior pitch	No		Construction	s106 agreement in place so no opportunity to renegotiate based on PPS. Committed provision.

Site Name	Sub-Area	Proposal Description (and source)	Pitch Surface	Pitch Size	Sport	Potential additional capacity in hours or match equivalents?	Potential loss of capacity of existing pitch?	If so, loss in hours or match equivalents?	Where in pipeline?	Other notes
						(+6 if mini pitches).				
WALLINGFORD (WINTERBROOK) ALLOCATION LAND NORTH OF A4130	West (South Oxford shire)	Reserved matters approved for first phase but construction not started. P16/S4275/O (S&VDC)	NA	NA	NA	None	No			
BERINSFIELD	West (South Oxford shire)	Land at Berinsfield. Allocation in LP. 1,700 dwellings. Unspecified playing pitch provision. (S&VDC)	Unknown	Unknown	Unknown	Unknown	Unknown		Local Plan allocation	Opportunity to influence pitch provision on development and off-site. High IMD. Developer leading on masterplanning. Core priority area for the Council. Garden Village status. Oxford Architects looking at options for leisure facilities on the site. School playing field is large and so option for swap of school to new development site on new development, freeing up existing school site and PFs. Emerging NP includes Garden Village site. NP

Site Name	Sub-Area	Proposal Description (and source)	Pitch Surface	Pitch Size	Sport	Potential additional capacity in hours or match equivalents?	Potential loss of capacity of existing pitch?	If so, loss in hours or match equivalents?	Where in pipeline?	Other notes
										is awaiting masterplanning and Council commissioned facilities work before confirming updated NP. FC want floodlighting on the existing pitches.
CHALGROVE	West (South Oxfordshire)	Land at Chalgrove Airfield. Allocation in Local Plan. 3,000 dwellings (2,105 expected in plan period up to 2035). Unspecified playing pitch provision. (S&VDC)	Unknown	Unknown	Unknown	Unknown	Unknown		Local Plan allocation	Application (outline) withdrawn as of end of April. Assumption that new secondary school (secondary) pitches would fulfil community use. Not supported by SE. Risk and pitches unlikely to be able to support carrying capacity for weekday and weekend use. Would get overplayed.
CULHAM SCIENCE CENTRE	West (South Oxfordshire)	Land adjacent to Culham Science Centre. 3,500 dwellings (2,100 expected in plan period up to 2035). Unspecified playing pitch provision. (S&VDC)	Unknown	Unknown	Unknown	Unknown	Unknown		Local Plan allocation	Opportunity to influence s106 through PPS. Indicative masterplan shows 5 full size, 3 junior grass football pitches and 2 MUGAs and a pavilion in north-east of site,

Site Name	Sub-Area	Proposal Description (and source)	Pitch Surface	Pitch Size	Sport	Potential additional capacity in hours or match equivalents?	Potential loss of capacity of existing pitch?	If so, loss in hours or match equivalents?	Where in pipeline?	Other notes
										plus a cricket ground with two junior pitches in outfield and pavilion on south-western part of site (May 2023).
GRENOBLE ROAD	West (South Oxfordshire)	Land South of Grenoble Road. 3,000 dwellings (2,480 expected in plan period up to 2035). Unspecified playing pitch provision. (S&VDC)	Unknown	Unknown	Unknown	Unknown	Unknown		Local Plan allocation	Opportunity for PPS to influence provision from development. No pre-app yet. Some land owned by Thames Water, some by City Council.
NORTHFIELD	West (South Oxfordshire)	Land at Northfield. 1,800 dwellings (1,750 expected in plan period upto 2035). Unspecified playing pitch provision. (S&VDC)	Unknown	Unknown	Unknown	Unknown	Unknown		Local Plan allocation	Scoping decision for EIA made requiring ES. P21/S3647/SCO Opportunity to influence provision for sport from PPS. PPA signed for Northfield. 40% of site owned by County Council. Pre-app likely soon (as of end of April).
LADYGROVE EAST, DIDCOT	West (South Oxfordshire)	Outline application. No pitches as pylon on-site but off-site contributions to be sought. (S&VDC)	NA	Unknown, but none on-site	Unknown, but none on-site	Unknown, but none on-site	Unknown			

aaa) Using Over and Under Play Figures

Using Over and Under Play Figures

The pitch over and under play figures generated by the Assessment should not be used in isolation. The figures alone need to be treated with caution for a number of reasons:

- They cannot represent local qualitative or ‘on the ground’ issues, and should therefore be read in conjunction with other information gathered;
- They could mask issues generated by peak time demand;
- Slight overplay may be manageable for quality of the pitch and / or the standard of football being played (and therefore of the quality expected). For example, overplay of up to 1.5 matches per week may be acceptable if the pitch quality is being maintained to at least a “standard” condition;
- Overplay on a pitch may be resolvable through improved maintenance or drainage to improve the quality of the pitch and therefore the capacity to accommodate matches. Reducing the amount of play on a pitch and moving play to an alternative pitch is also likely to improve quality;
- Identifying figures which indicate overplay and a deficit of pitch capacity does not necessarily mean that new pitches need to be provided. Alternative existing sites with pitches not currently in community use could be brought into use or under-used pitches better utilised to absorb demand or artificial grass pitches could play a role in better managing overplay or a deficit in grass pitch provision; and,
- While clubs which are identified as having capacity issues may need the use of an additional pitch, they may not have the ambition to increase the size of the club in this way, i.e. they may be content with the status quo.

bbb) Closed / no longer used pitches (not available as disused or lapsed)

Pitch Ref No.	Pitch Name	Site Name	Sport	Pitch Size and Type	Local Authority Area	Sub-area	Facility Status
369	THAME UTD (CLOSED)	THAME UTD (CLOSED)	Football	Adult Football	South Oxfordshire	East (South Oxfordshire)	Closed
295	OXFORD BROOKES UNIVERSITY (WHEATLEY CAMPUS) 5	OXFORD BROOKES UNIVERSITY (WHEATLEY CAMPUS)	AGP	AGP	South Oxfordshire	North (South Oxfordshire)	Closed
296	OXFORD BROOKES UNIVERSITY (WHEATLEY CAMPUS) 6	OXFORD BROOKES UNIVERSITY (WHEATLEY CAMPUS)	AGP	AGP	South Oxfordshire	North (South Oxfordshire)	Closed
297	OXFORD BROOKES UNIVERSITY (WHEATLEY CAMPUS) 7	OXFORD BROOKES UNIVERSITY (WHEATLEY CAMPUS)	Cricket	Cricket	South Oxfordshire	North (South Oxfordshire)	Closed
141	GROVELANDS SPORTS GROUND 2	GROVELANDS SPORTS GROUND	Football	Adult Football	South Oxfordshire	North (South Oxfordshire)	Closed
298	OXFORD BROOKES UNIVERSITY (WHEATLEY CAMPUS) 8	OXFORD BROOKES UNIVERSITY (WHEATLEY CAMPUS)	Lacrosse	Lacrosse	South Oxfordshire	North (South Oxfordshire)	Closed
460	WALLINGFORD SCHOOL 3	WALLINGFORD SCHOOL	Cricket	Cricket	South Oxfordshire	West (South Oxfordshire)	Closed
470	WALLINGFORD SPORTS PARK 6	WALLINGFORD SPORTS PARK	Cricket	Cricket	South Oxfordshire	West (South Oxfordshire)	Closed
56	CHOLSEY RECREATION GROUND 1 (not marked out)		Football	Adult Football	South Oxfordshire	West (South Oxfordshire)	No longer marked out
65	CHOLSEY RECREATION GROUND 10 (not marked out)		Football	7v7	South Oxfordshire	West (South Oxfordshire)	No longer marked out
147	HAGBOURNE PRIMARY SCHOOL 8	HAGBOURNE PRIMARY SCHOOL	Football	7v7	South Oxfordshire	West (South Oxfordshire)	Closed, no pitch

ccc) Displaced, unmet, aspirational demand

Club Name	Sub-Area	Plans to increase teams in the future	What is needed to increase teams	Demand for additional training facilities
Chinnor FC	East (South Oxfordshire)	Yes	Additional volunteers Additional coaches Access to an artificial grass pitch for training Additional grass pitches for matches	Ideally a 4G pitch somewhere in the village
Thame United	East (South Oxfordshire)	Yes	Additional grass pitches for matches	
Watlington Town FC	East (South Oxfordshire)	Yes	Additional volunteers Additional coaches Floodlighting at current grass pitch (to extend hours of use) Other (please elaborate below): Veterans teams (35+) could play at our designated home ground if we had floodlighting at our main home pitch. Currently this is not possible and they have to play nearly 10 miles away and hire other venues.	3G Pitch
Headington Youth FC	North (South Oxfordshire)	Yes	Additional volunteers Additional coaches	As the club gets larger with more younger teams each year additional training facilities required.
AFC Henley	South (South Oxfordshire)	Yes	Additional volunteers Additional coaches Additional grass pitches for matches Additional grass pitches for training Floodlighting at current grass pitch (to extend hours of use) Access to an artificial grass pitch for training Additional facilities such as changing rooms	Please see earlier section re. all weather floodlit training requirements. Also additional 9v9 and 11 aside pitches - or help with maintenance of existing. YMCA is open to the public and can suffer damage / vandalism / dog poop / debris etc.
Goring Robins FC	South (South Oxfordshire)	Yes	Additional volunteers Additional coaches Additional grass pitches for matches Additional grass pitches for training Floodlighting at current grass pitch (to extend hours of use) Access to an artificial grass pitch for training Additional facilities such as changing rooms Other (please elaborate below): Goring Robins Club future teams 2 Boys 1 Girls to 2028 • 22/23 season 28 teams plus u6 boys and girls training (30) • 9 Girls teams u7(only training) u8'9'10'11'12'13's u15 u18 • Boys 18 1	Yes by 2027 we will have 8 more teams we just don't know how we will find training facilities with the growth of the girls game From end of September We really struggle for training facilities in the surrounding area or lack of 1 team out of 30 has access to a 3G style Astro we struggle to find training facilities with 3 teams not able to find any availability and 2 teams sharing a indoor sports hall 8 teams have to use indoor sports hall because of lack of facilities

Club Name	Sub-Area	Plans to increase teams in the future	What is needed to increase teams	Demand for additional training facilities
			<p>u7's 2x 8'9'10'11'12'13'14 1x u15'16'17s • Turned down request for a second Girls team • struggle to find any training venue locally in a 8mile radius • Total club players 380 • 23/24 season 30 teams plus u6 boys and girls training (32) • 9 girls u7(only training) u8'9'10'11'12'13'14's u16s • 21 Boys 2x U7 to u15 teams then 1x u16 u17 u18s • 24/25 season 32 teams plus u6 boys and girls training (34) • 10 girls u7(only training) u8'9'10'11'12'13'14'15s u17s • 22 Boys 2x U7 to u16 teams then 1x u17 u18 • 25/26 season 34 teams plus u6 boys and girls training (36) • 11 girls u7(only training) u8'9'10'11'12'13'14'15'16s u18s • 23 Boys 2x U7 to u17 teams then 1x u18 • 26/27 season 35 teams plus u6 boys and girls training (37) • 11 girls u7(only training) u8'9'10'11'12'13'14'15'16'17s • 24 Boys 2x U7 to u18 teams • 27/28 season 36 teams plus u6 boys and girls training (38) • 12 girls u7(only training) u8'9'10'11'12'13'14'15'16'17'18s • 24 Boys 2x U7 to u18 teams. • Maximum number of teams. • 36 teams plus 3 gorng united on 9 pitches are 4.3 teams per pitch on average • The club growth to this point would house 45 more girls playing football in the 2028 season. • The club growth to this point would house 90 more Boys playing football in the 2028. • Total players in 2027/28 season would be about 515. • The possibility of a 3G pitch would allow more games to be played and ease congestion and will also allow more girls teams in the future to be added to club I would suggest 1 girls team at every other age group i.e.u8 u10 u12 u14 u16 u18 which would be 6 more teams this would tie in to how the girls started in the leagues and at our club it's easily able to get players in a 2 year age group to facilitate a team then it is at every year group • This would make us a 42-team club after 10 years plus with 2 teams at u6 training in season 2033 • This would make a total of 90 more Girls playing football and total club players to 605. • 42 teams plus Goring United 3 teams on 9 pitches would be 5 teams per pitch • If 3G pitch available, we can house walking football teams/leagues daytime or night-time? • Disability football would also be able to play during the day we have a qualified coach at a level of UEFA B</p>	<p>17 teams play on hockey style Astro u15 to u17 can only train on a small 9v9 size Astro at Langtree TRYING TO DO SET PEICES TRAINING IS NOT GOOD corners or free kicks or playing down the wings shocking When the clocks go forward all the teams come back to sheepecot and then our 9 pitches get a absolute battering each pitch gets a extra 5 hours a week of use some teams train longer so could be up to 7 hours on some pitches If we had what Goring Parish council has in one of there options in there open space report option 4 11v11 3G pitch this would house nearly all of Goring Robins teams Goring United teams Walking football new team being set up now may be Disability football as we have a ex fa Disability football coach in gorng and does coaching 3 local schools would be able to use the space to provide out door activates/ matches We as a club could then do what we have projected to be a 42 team club by 2033 • This would make us a 42-team club after 10 years plus with 2 teams at u6 training in season 2033 • This would make a total of 90 more Girls playing football and total club players to around 605. If this 3G was built it would also help other local teams by being able to use or old time slots at those venues we were at so with the growth of the girls game this will aid other clubs to provide space to facilitate new team going forward. Think if we had a training facilities the amount of carbon emissions we would save from less car traveling out of the local area each player is a 9 mlie round trip for winter training another benefit would be more players using bikes or</p>

Club Name	Sub-Area	Plans to increase teams in the future	What is needed to increase teams	Demand for additional training facilities
			licence to coach them • Local schools Goring, Streatley, South Stoke would be able to use the 3G facility • Goring United would be able to use the Sunday teams on the 3G pitch. • Goring united would also train mid-week with their 5 teams . walking football by richard ex reading fc kit man wants to start a local team We have Pangbourne, Whitchurch, reading united, Cholsey all struggling to find training venues in the local area	walking to training another carbon saving we can also use special grass seed to help capture carbon emissions on the grass pitch's
Goring United	South (South Oxfordshire)	No		3g pitch in Goring would benefit Goring United, Goring Robins and the surrounding villages.
ABINGDON ALMOST ATHLETIC WALKING FC	West (South Oxfordshire)	No		
Abingdon Youth FC	West (South Oxfordshire) (imported)	Yes	Additional volunteers Additional coaches Additional grass pitches for matches Access to an artificial grass pitch for training	We find it hard to find additional spaces/availability for new teams at appropriate times or teams have to train at times/days that doesn't suit their coaches or players. The surface at Tilsley Park is also very slippery so not ideal No plans in place but there are conversations about trying to improve our clubhouse
Cholsey Bluebirds FC	West (South Oxfordshire)	No		Our preference would be for a 3G facilities in the village where all our teams could train during winter months as well as providing additional benefit by providing opportunities for other groups in the village and surrounding area. We currently have a small area of floodlit ground available to us in the village recreational ground however and the weather over December and January have proved this too be the case where we cannot train due to the ground being too wet or frozen. We have only been able to run sessions for 2 of the last 6 weeks.
Didcot Casuals FC	West (South Oxfordshire)	Yes	A designated "home" ground Additional volunteers Additional coaches Additional grass pitches for matches	We currently train on the fields where our pitches are which does no good for wear and tear as they are in constant use. During the summer would need access to training pitches

Club Name	Sub-Area	Plans to increase teams in the future	What is needed to increase teams	Demand for additional training facilities
			<p>Additional grass pitches for training Floodlighting at current grass pitch (to extend hours of use) Access to an artificial grass pitch for training Additional facilities such as changing rooms Other (please elaborate below): I have ticked all of the above as we would definitely need all of them, the main challenges are the facilities and access to pitches in one location The question is below on additional teams is difficult to answer as we do not have the space, we are definitely looking at introducing new younger teams and expanding the older age teams but cannot as we do not have the space for them to play</p>	<p>to let the match ones recover During the winter we train indoors for the majority of the teams and have to hire various sports halls around the area, we do have access to some portable floodlights which we can use outside but has limited capacity and as above in the winter when the ground is wet often we have to cancel</p>
Didcot Town Youth FC	West (South Oxfordshire)	Yes	<p>Additional grass pitches for matches Additional grass pitches for training Access to an artificial grass pitch for training</p>	3G Pitch
Dorchester FC	West (South Oxfordshire)	No		
Hagbourne Utd FC	West (South Oxfordshire)	Yes	<p>Additional volunteers Additional coaches</p>	
Harwell & Hendred FC	West (South Oxfordshire)	Yes	<p>Additional volunteers Additional coaches Additional grass pitches for matches Additional grass pitches for training Access to an artificial grass pitch for training Additional facilities such as changing rooms</p>	Grass pitches are desperately required but a 3G pitch would provide better flexibility with winter training
Long Wittenham Athletic	West (South Oxfordshire)	No		All weather 4G or 3G pitch
Rotherfield United	West (South Oxfordshire)	Yes	<p>Additional volunteers Additional coaches Additional grass pitches for matches Additional grass pitches for training Access to an artificial grass pitch for training Additional facilities such as changing rooms</p>	3G pitch

Club Name	Sub-Area	Plans to increase teams in the future	What is needed to increase teams	Demand for additional training facilities
Wallingford & Crowmarsh FC	West (South Oxfordshire)	Yes	More coaching staff / volunteers Better ancillary facilities Access to additional home pitch(es) Access to training facility	Better quality grass pitches with full floodlighting. An additional 3-4 floodlight pylons required at the Wallingford Sports Park (OX10 9RB) to take advantage of the available area. Additional floodlights at the Bullcroft Park or potentially Crowmarsh Recreation Ground.
Vale of White Horse Schools FA	Outside study area	No		We desperately need a floodlit 3G facility in our area for us to use for rep matches and training. At the moment we have to play home games outside our area at Oxford City F C on Saturday mornings, although we play a few games on a Tuesday evening at Milton United F C when their grass pitch is available.
GB Scorpions	Outside study area	No		Bigger 3G pitch or grass pitch with lights for training in winter

FUTURE DEMAND

ddd) Clubs' Future Plans

Club Name	Site Name	Settlement	Sub-area	Future plans for improvement (club)	Other comments (club)
Chinnor FC	STATION ROAD PLAYING FIELDS (CHINNOR)	CHINNOR	East (South Oxfordshire)	We would love to be able to invest more money in our grass pitches.	
Watlington Town FC	STATION ROAD PLAYING FIELDS (CHINNOR)	CHINNOR	East (South Oxfordshire)	No	The club shares its ground with a Cricket Club. This presents Huge issues, because it needs use of the cricket outfield to place junior football pitches on it in winter, but the overlap in the sports' seasons means that football cannot be accommodated there beyond February. We have simply run out of space. All of this creates a huge strain on volunteers, as we try to juggle the picture to ensure no club is left with a bad deal.
Headington Youth FC	GROVELANDS SPORTS GROUND	OXFORD	North (South Oxfordshire)	Risinghurst & Sandhills Parish Council hoping for new Pavilion building at some stage. HYFC have been undertaking pitch works to help with drainage.	
AFC Henley	JUBILEE PARK HENLEY	HENLEY-ON-THAMES	South (South Oxfordshire)	We are currently in early planning for the Club house - it's in pre planning at present. 3G pitch is in development for (hopefully) 2024. I do not have the plans to hand - but these can be found by contacting Henley Town Council and the FA appointed consultant. Note - this is just for the 3G 11 aside - and whereas this is immensely welcome for training, it increases the pressure on grass pitches for games. We are currently in the early stages of exploring alternate pitch provision / works to extend / expand what we have - eg potentially underground som HV cables / acquire an additional paddock adjacent to our JP site - this would need extensive work. We do have a promised grant from Henley Town Council for pitch provision which we are hoping to make use of this off season and also we are looking into taking on the maintenance	We just need more facilities - our club house is unused as it's so small and not fit for purpose. We do not have enough training facilities to meet demand. Our finances struggle because we use our pitches so much and we need to pay to maintain them / keep them playable - which our grounds team do amazingly well.

Club Name	Site Name	Settlement	Sub-area	Future plans for improvement (club)	Other comments (club)
				of new pitches to be provided as part of a housing development at Highlands Park, Henley.	
Goring Robins FC	SHEEPCOT RECREATION GROUND	GORING	South (South Oxfordshire)	<p>Goring Parish council have had a open space report done by a independent person see link see please look at sheepecot rec ground, Gardeners rec ground and Bourdillon rec http://www.goringparishcouncil.gov.uk/wp-content/uploads/2023/01/Thirlwall-Associates-Goring-on-Thames-Open-Space-Strategy-Report-December-2022.pdf</p> <p>we as a club have been working with the parish to look at a new pavilion and a 3G pitch that was in the football foundation playing pitch strategy https://localplans.footballfoundation.org.uk/local-authorities-index/south-oxfordshire/south-oxfordshire-executive-summary/</p>	<p>we are very good at attracting players as the way the club has gone about including players at any ability and friendly atmosphere with in the club the club has done this by having the qualification of coaches and affiliation with Oxfordshire fa to push the club and promote the FA stance on football for all.</p> <p>we have secured football foundation founding for Goals, Kit, equipment, pitch improvements, tractor, pitch equipment for tractor. we are currently in year 2 of pitch improvements and total grants the sum of £156,000 this is only to aid us with the ware and tear of our pitch being over used we have seen a massive improvement in the 9 grass pitches we have currently players parents visitors dog walkers parish councilors have all seen the benefit of the grants. teams have seen improvement in players ability and last season seen more success then ever before with teams being promoted not only ours but also Goring United with both the men's and ladies first teams both been promoted the last 3 seasons and the men's are 1 step away from tier 7 of the football league. so a 3G pitch would also aid them if promoted this season</p> <p>thank you for taking time to digest my survey</p>
Goring United	SHEEPCOT RECREATION GROUND	GORING	South (South Oxfordshire)	No	<p>There is a local open spaces consultation underway in which the Parish Council will consider the need for pitches in Goring. A 4g pitch would have tremendous advantages for Goring United, Goring Robins, the local schools and teams from villages such as Woodcote. It would cut down on a huge numbe of</p>

Club Name	Site Name	Settlement	Sub-area	Future plans for improvement (club)	Other comments (club)
					unnecessary car journeys out of the village to find suitable training facilities.
Blewbury Amazons Girls FC	WALLINGFORD (imported) (ocassional)	WALLINGFORD	West (South Oxfordshire)	No	The key issue for us as a club is simply space. We want to offer teams at all age groups to enable as many girls to play as possible but the lack of facilities in the area makes this difficult. Any help would be much appreciated.
Cholsey Bluebirds FC	WALLINGFORD SCHOOL (ocassional)	WALLINGFORD	West (South Oxfordshire)	<p>Currently we have no firm plans apart from potentially replacing the current floodlights (including posts) in the recreational ground which we have £12k of club funds allocated towards.</p> <p>We would love to renovate our clubhouse/pavillion as this is in need of improving along with additional storage being included as well as improving the quality of our playing pitches and having a purpose built 3G training facility. At present we have not estimated any costs or put priorities against these.</p>	<p>Cholsey is a village which has expanded greatly over the last few years with more housing and another application for a proposed 350 homes which the village and local council are currently fighting against. We therefore as a club have not only a bigger pool of children wishing to play football but the surrounding towns and villages have also seen population increases without any investment in additional sporting fields to provide for this increased capacity.</p> <p>As a club we have more than 200 children registered with us and this is with only one girls 7 aside team, a few years ago we had 5 teams and we are looking to build back up to this, if not expand on it. With the change in youth football to incorporate mini football this means less children per team but without the increase in space for pitches. For the club to really grow we will need to source over local resources with where to play matches in an area where we are up against local teams (Wallingford & Crowmarsh, Brightwell, Benson, Goring, Didcot) who are all experiencing the same issues.</p> <p>As a village we would benefit greatly from having our own dedicated training facility as currently we have to compete for availability by spreading ourselves out across the local area.</p>
Didcot Casuals FC	LOYD RECREATION PARK	DIDCOT	West (South Oxfordshire)	None at this stage	I look forward to working with you to increase the facilities in the area, we are not the only team in Didcot so i think would be best to make

Club Name	Site Name	Settlement	Sub-area	Future plans for improvement (club)	Other comments (club)
					sure we cover all the requirements of the clubs, i know Didcot Town are a similar size to us and experience te same challenges The other thing to make sure we consider / remember is the club is run by volunteers, we try to keep our membership fees as low as we can so that everyone can afford, our philosophy is "football for everyone". This does mean that whatever solution is proposed needs to be affordable
Didcot Casuals FC	LOYD RECREATION PARK	DIDCOT	West (South Oxfordshire)	None at this stage	I look forward to working with you to increase the facilities in the area, we are not the only team in Didcot so i think would be best to make sure we cover all the requirements of the clubs, i know Didcot Town are a similar size to us and experience te same challenges The other thing to make sure we consider / remember is the club is run by volunteers, we try to keep our membership fees as low as we can so that everyone can afford, our philosophy is "football for everyone". This does mean that whatever solution is proposed needs to be affordable.
Dorchester FC	DORCHESTER-ON-THAMES RECREATION GROUND	WALLINGFORD	West (South Oxfordshire)	Want to improve pitch quality. Improve drainage and grass growth. Would like to improve the sports pavilion, which is owned by the Parish Council. Upgrading of toilet facilities is a priority	
Hagbourne Utd FC	EAST HAGBOURNE RECREATION GROUND	DIDCOT	West (South Oxfordshire)	Our Club Development plans are being worked on for Season 2023/24 as I complete this survey.	We are hoping to get an adult team playing on Saturdays for next season.
Long Wittenham Athletic	BODKINS SPORTS FIELD	ABINGDON	West (South Oxfordshire)	Extension to existing changing facilities at clubhouse, planning permission granted by SODC, ref P21/S2082/FUL as existing and proposed drawings attached. • File: Elevations Existing drwgn0 20101-BPS-XX-ZZ-DR-A-1200	

Club Name	Site Name	Settlement	Sub-area	Future plans for improvement (club)	Other comments (club)
				rev P0.pdf - Download • File: Elevations Proposed drwgn 20101-BPS-XX-ZZ-DR-A-1300 rev P0.pdf - Download • File: Floor Plan Ground Existing drwgn 20101-BPS-XX-00-DR-A-1100 rev P0.pdf - Download • File: Floor Plan Ground Proposed drwgn 20101-BPS-XX-00-DR-A-1400 rev P0.pdf - Download	
Wallingford & Crowmarsh FC	WALLINGFORD SCHOOL	WALLINGFORD	West (South Oxfordshire)	We have just been awarded a grant from the Football Foundation to upgrade our grass pitches at the Wallingford Sports Park.	We would appreciate closer consultation on issues around facilities and pitch development in the future and an assurance that new developments eg astro would not create extra costs for the club or the members of the club. We would also appreciate access to futsal and cage football facilities for free-play sessions.

eee) Playing Pitch Calculator

Several scenarios have been “run” through the Sport England playing pitch calculator for each sub-area to understand potential demand for playing pitches by the end of the strategy period and for individual strategic housing allocations where there is not yet any confirmation of the provision to be made for sport. The scenarios for these areas have been run for the following:

1. A 0% change in participation rates across all sports;
2. Specific % increases in participation rates agreed with the sports governing bodies, which reflect the most likely change across age groups and sexes;
3. A 10% participation rate increase representing an ambitious “top-end” of change, unlikely to emerge over the long-term for all age groups / sexes based on previous trends but representing ambition if provision for this rate is viable. These higher % increases may be achievable in one or two age groups or sexes.

Scenario 2 participation rates to test were agreed as follows.

Football	Participation Rate Increase
Men 11v11 (16-45yrs)	1%
Women 11v11 (16-45yrs)	6%
Boys 11v11 (12-15yrs)	4%
Girls 11v11 (12-15yrs)	7%
Boys 9v9 (10-11yrs)	4%
Girls 9v9 (10-11yrs)	7%
Mixed 7v7 (8-9yrs)	5%
Mixed 5v5 (6-7yrs)	5%

The playing pitch calculator works by entering the current population for an area, the current number of teams in the area and an additional projected population likely to arise in the area. As noted above, participation rate changes can be entered to allow for potential growth. This can therefore take into account factors such as unmet, latent and aspirational demand, but all figures emerging from the calculator will be “sense checked” during the full assessment process. The results provide the estimated additional number of pitches required to serve demand from the additional population and related costs. The figures do not mean that the suggested number of pitches must be provided in the area to which the scenario relates. The full assessment will “ground” figures from the calculator and apply realistic and appropriate apportionment of the calculator’s figures for demand.

Note: The appropriate way to meet the estimated demand

It is important the results are looked at alongside the findings, recommendations and action plan of the PPS for the area to help determine the most appropriate way of meeting the demand and justifying any resulting proposals. This should include:

1. Using the PPS to understand the nature of the playing pitch sites within an appropriate catchment of the new population along with issues, recommendations and actions relevant to that area.
2. Looking at the different ways in which the demand could be met, including for example:
 - a. Enhancing existing provision to increase its capacity, supported by suitable management and maintenance arrangements to ensure the greater capacity is maintained over the longer term;
 - b. Undertaking works, and ensuring long term maintenance and access arrangements, to secure new or greater community use of existing provision;
 - c. Providing new pitches on new sites (natural and/or artificial grass pitches).
3. Having regard to the Government's regulations, policy and guidance regarding the use of the Community Infrastructure Levy and planning obligations (e.g. the Regulation 122 tests)

Note: If the decision is taken to provide new pitches, then the calculator takes the estimated demand for the use of pitches for matches and training activity and converts this into an estimate of the likely pitch provision required to meet the demand. Indicative costs are also provided to provide this level of pitch provision.

Outputs from the calculator are reproduced below for each sub-area and housing allocation sites where the PPS has the opportunity to influence provision. Full input and output files from the calculator are available if required for further scrutiny.

Given that the population projections for the District provided to us have been derived on a different basis to the basic method we have used for the allocation sites, figures for the allocations sites may not represent an exact proportion of the sub-area total as a whole, but nevertheless provide a good guide for likely demand to arise from the developments.

North Sub-Area

Scenario 1 - 0% change in participation rate

Part 4: Estimated demand and costs for new pitches (matches and training demand) and ancillary provision					
	Number of pitches required to meet the estimated demand	Capital Cost	Lifecycle Cost (per annum)	Changing rooms (number)	Changing rooms (capital cost)
Adult Football	0.90	£101,625	£21,443	1.81	£365,365
Youth Football	3.60	£327,530	£68,781	3.92	£791,655
Mini Soccer	1.88	£60,348	£12,673	0.00	£0
3G	0.34	£386,589	£13,368	0.67	£135,756

Scenario 2 – NGB agreed change in participation rate

Part 4: Estimated demand and costs for new pitches (matches and training demand) and ancillary provision					
	Number of pitches required to meet the estimated demand	Capital Cost	Lifecycle Cost (per annum)	Changing rooms (number)	Changing rooms (capital cost)
Adult Football	0.92	£103,609	£21,862	1.84	£372,501
Youth Football	3.80	£345,210	£72,494	4.12	£832,207
Mini Soccer	1.97	£63,365	£13,307	0.00	£0
3G	0.35	£405,118	£14,009	0.70	£142,262

Scenario 3 – “High” 10% change in participation rate

Part 4: Estimated demand and costs for new pitches (matches and training demand) and ancillary provision					
	Number of pitches required to meet the estimated demand	Capital Cost	Lifecycle Cost (per annum)	Changing rooms (number)	Changing rooms (capital cost)
Adult Football	0.99	£111,787	£23,587	1.99	£401,901
Youth Football	3.96	£360,283	£75,659	4.31	£870,821
Mini Soccer	2.07	£66,383	£13,940	0.00	£0
3G	0.37	£425,248	£14,705	0.74	£149,331

Oxford Brookes University (Wheatley Campus) Housing Allocation (c.500 dwellings)

Scenarios have been run based on a population of around 1,200 derived from an average household size of 2.4 people. This is considered sufficient for the purposes of calculating potential demand for pitch sports from the development once it has been delivered. Changes to the household size would likely be tenths of a whole, which would result in a very minimal change to pitch demand established through the calculator, particularly when making assumptions about pitch number rounding. Figures represent a part of the total for the sub-area and are not in addition to other figures for scenarios run for the whole sub-area.

Scenario 1 - 0% change in participation rate

Part 4: Estimated demand and costs for new pitches (matches and training demand) and ancillary provision					
	Number of pitches required to meet the estimated demand	Capital Cost	Lifecycle Cost (per annum)	Changing rooms (number)	Changing rooms (capital cost)
Adult Football	0.25	£28,383	£5,989	0.51	£102,045
Youth Football	1.01	£91,478	£19,210	1.09	£221,076
Mini Soccer	0.53	£16,854	£3,539	0.00	£0
3G	0.09	£107,970	£3,734	0.19	£37,915

Scenario 2 – NGB agreed change in participation rate

Part 4: Estimated demand and costs for new pitches (matches and training demand) and ancillary provision					
	Number of pitches required to meet the estimated demand	Capital Cost	Lifecycle Cost (per annum)	Changing rooms (number)	Changing rooms (capital cost)
Adult Football	0.26	£28,938	£6,106	0.52	£104,038
Youth Football	1.06	£96,416	£20,247	1.15	£232,400
Mini Soccer	0.55	£17,696	£3,716	0.00	£0
3G	0.10	£113,145	£3,912	0.20	£39,732

Scenario 3 – “High” 10% change in participation rate

Part 4: Estimated demand and costs for new pitches (matches and training demand) and ancillary provision					
	Number of pitches required to meet the estimated demand	Capital Cost	Lifecycle Cost (per annum)	Changing rooms (number)	Changing rooms (capital cost)

Adult Football	0.28	£31,222	£6,588	0.56	£112,249
Youth Football	1.11	£100,626	£21,131	1.20	£243,184
Mini Soccer	0.58	£18,539	£3,893	0.00	£0
3G	0.10	£118,767	£4,107	0.21	£41,707

Land North of Bayswater Brook Housing Allocation (c.1,450 dwellings)

Scenarios have been run based on a population of around 3,480 derived from an average household size of 2.4 people. This is considered sufficient for the purposes of calculating potential demand for pitch sports from the development once it has been delivered. Changes to the household size would likely be tenths of a whole, which would result in a very minimal change to pitch demand established through the calculator, particularly when making assumptions about pitch number rounding. Figures represent a part of the total for the sub-area and are not in addition to other figures for scenarios run for the whole sub-area.

Scenario 1 - 0% change in participation rate

Part 4: Estimated demand and costs for new pitches (matches and training demand) and ancillary provision					
	Number of pitches required to meet the estimated demand	Capital Cost	Lifecycle Cost (per annum)	Changing rooms (number)	Changing rooms (capital cost)
Adult Football	0.73	£82,301	£17,365	1.47	£295,891
Youth Football	2.92	£265,255	£55,704	3.17	£641,125
Mini Soccer	1.52	£48,876	£10,264	0.00	£0
3G	0.27	£313,088	£10,826	0.54	£109,945

Scenario 2 – NGB agreed change in participation rate

Part 4: Estimated demand and costs for new pitches (matches and training demand) and ancillary provision					
	Number of pitches required to meet the estimated demand	Capital Cost	Lifecycle Cost (per annum)	Changing rooms (number)	Changing rooms (capital cost)
Adult Football	0.75	£83,908	£17,705	1.49	£301,670
Youth Football	3.07	£279,573	£58,710	3.34	£673,966
Mini Soccer	1.60	£51,319	£10,777	0.00	£0
3G	0.29	£328,094	£11,345	0.57	£115,214

Scenario 3 – “High” 10% change in participation rate

Part 4: Estimated demand and costs for new pitches (matches and training demand) and ancillary provision					
	Number of pitches required to meet the estimated demand	Capital Cost	Lifecycle Cost (per annum)	Changing rooms (number)	Changing rooms (capital cost)
Adult Football	0.81	£90,531	£19,102	1.61	£325,480
Youth Football	3.21	£291,780	£61,274	3.49	£705,238
Mini Soccer	1.67	£53,763	£11,290	0.00	£0
3G	0.30	£344,397	£11,909	0.60	£120,939

South Sub-Area

Scenario 1 - 0% change in participation rate

Part 4: Estimated demand and costs for new pitches (matches and training demand) and ancillary provision					
	Number of pitches required to meet the estimated demand	Capital Cost	Lifecycle Cost (per annum)	Changing rooms (number)	Changing rooms (capital cost)
Adult Football	0.12	£13,267	£2,799	0.24	£47,699
Youth Football	0.18	£16,677	£3,502	0.21	£42,442
Mini Soccer	0.15	£4,761	£1,000	0.00	£0
3G	0.02	£27,228	£942	0.05	£9,562

Scenario 2 – NGB agreed change in participation rate

Part 4: Estimated demand and costs for new pitches (matches and training demand) and ancillary provision					
	Number of pitches required to meet the estimated demand	Capital Cost	Lifecycle Cost (per annum)	Changing rooms (number)	Changing rooms (capital cost)
Adult Football	0.12	£13,540	£2,857	0.24	£48,681
Youth Football	0.19	£17,635	£3,703	0.22	£44,818
Mini Soccer	0.16	£4,999	£1,050	0.00	£0

3G	0.02	£28,462	£984	0.05	£9,995
-----------	------	---------	------	------	--------

Scenario 3 – “High” 10% change in participation rate

Part 4: Estimated demand and costs for new pitches (matches and training demand) and ancillary provision					
	Number of pitches required to meet the estimated demand	Capital Cost	Lifecycle Cost (per annum)	Changing rooms (number)	Changing rooms (capital cost)
Adult Football	0.13	£14,594	£3,079	0.26	£52,469
Youth Football	0.20	£18,344	£3,852	0.23	£46,687
Mini Soccer	0.16	£5,237	£1,100	0.00	£0
3G	0.03	£29,951	£1,036	0.05	£10,518

East Sub-Area

Scenario 1 - 0% change in participation rate

Part 4: Estimated demand and costs for new pitches (matches and training demand) and ancillary provision					
	Number of pitches required to meet the estimated demand	Capital Cost	Lifecycle Cost (per annum)	Changing rooms (number)	Changing rooms (capital cost)
Adult Football	4.18	£469,786	£99,125	8.36	£1,688,993
Youth Football	4.93	£448,184	£94,119	4.41	£890,909
Mini Soccer	2.79	£89,539	£18,803	0.00	£0
3G	0.63	£720,337	£24,909	1.25	£252,955

Scenario 2 – NGB agreed change in participation rate

Part 4: Estimated demand and costs for new pitches (matches and training demand) and ancillary provision					
	Number of pitches required to meet the estimated demand	Capital Cost	Lifecycle Cost (per annum)	Changing rooms (number)	Changing rooms (capital cost)
Adult Football	4.25	£477,300	£100,710	8.50	£1,716,006
Youth Football	5.21	£473,957	£99,531	4.67	£942,558

Mini Soccer	2.93	£94,016	£19,743	0.00	£0
3G	0.65	£749,984	£25,934	1.30	£263,366

Scenario 3 – “High” 10% change in participation rate

Part 4: Estimated demand and costs for new pitches (matches and training demand) and ancillary provision					
	Number of pitches required to meet the estimated demand	Capital Cost	Lifecycle Cost (per annum)	Changing rooms (number)	Changing rooms (capital cost)
Adult Football	4.60	£516,765	£109,037	9.20	£1,857,892
Youth Football	5.42	£493,003	£103,531	4.85	£980,000
Mini Soccer	3.07	£98,493	£20,683	0.00	£0
3G	0.69	£792,370	£27,400	1.38	£278,251

West Sub-Area

Scenario 1 - 0% change in participation rate

Part 4: Estimated demand and costs for new pitches (matches and training demand) and ancillary provision					
	Number of pitches required to meet the estimated demand	Capital Cost	Lifecycle Cost (per annum)	Changing rooms (number)	Changing rooms (capital cost)
Adult Football	7.76	£871,518	£183,890	15.51	£3,133,315
Youth Football	16.93	£1,540,019	£323,404	17.24	£3,482,247
Mini Soccer	13.54	£434,591	£91,264	0.00	£0
3G	2.01	£2,314,329	£80,028	4.02	£812,706

Scenario 2 – NGB agreed change in participation rate

Part 4: Estimated demand and costs for new pitches (matches and training demand) and ancillary provision					
	Number of pitches required to meet the estimated demand	Capital Cost	Lifecycle Cost (per annum)	Changing rooms (number)	Changing rooms (capital cost)

Adult Football	7.87	£884,551	£186,640	15.75	£3,180,171
Youth Football	17.87	£1,625,488	£341,352	18.16	£3,668,417
Mini Soccer	14.22	£456,321	£95,827	0.00	£0
3G	2.10	£2,419,224	£83,655	4.21	£849,541

Scenario 3 – “High” 10% change in participation rate

Part 4: Estimated demand and costs for new pitches (matches and training demand) and ancillary provision					
	Number of pitches required to meet the estimated demand	Capital Cost	Lifecycle Cost (per annum)	Changing rooms (number)	Changing rooms (capital cost)
Adult Football	8.53	£958,670	£202,279	17.07	£3,446,647
Youth Football	18.63	£1,694,021	£355,744	18.97	£3,830,471
Mini Soccer	14.89	£478,051	£100,391	0.00	£0
3G	2.21	£2,545,762	£88,031	4.43	£893,977

Berinsfield Housing Allocation (c.1,700 dwellings)

Scenarios have been run based on a population of around 4,080 derived from an average household size of 2.4 people. This is considered sufficient for the purposes of calculating potential demand for pitch sports from the development once it has been delivered. Changes to the household size would likely be tenths of a whole, which would result in a very minimal change to pitch demand established through the calculator, particularly when making assumptions about pitch number rounding. Figures represent a part of the total for the sub-area and are not in addition to other figures for scenarios run for the whole sub-area.

Scenario 1 - 0% change in participation rate

Part 4: Estimated demand and costs for new pitches (matches and training demand) and ancillary provision					
	Number of pitches required to meet the estimated demand	Capital Cost	Lifecycle Cost (per annum)	Changing rooms (number)	Changing rooms (capital cost)
Adult Football	0.89	£99,584	£21,012	1.77	£358,029
Youth Football	1.93	£175,969	£36,953	1.97	£397,892
Mini Soccer	1.55	£49,660	£10,429	0.00	£0

3G	0.23	£264,448	£9,144	0.46	£92,864
-----------	------	----------	--------	------	---------

Scenario 2 – NGB agreed change in participation rate

Part 4: Estimated demand and costs for new pitches (matches and training demand) and ancillary provision					
	Number of pitches required to meet the estimated demand	Capital Cost	Lifecycle Cost (per annum)	Changing rooms (number)	Changing rooms (capital cost)
Adult Football	0.90	£101,073	£21,326	1.80	£363,383
Youth Football	2.04	£185,735	£39,004	2.08	£419,164
Mini Soccer	1.62	£52,143	£10,950	0.00	£0
3G	0.24	£276,434	£9,559	0.48	£97,073

Scenario 3 – “High” 10% change in participation rate

Part 4: Estimated demand and costs for new pitches (matches and training demand) and ancillary provision					
	Number of pitches required to meet the estimated demand	Capital Cost	Lifecycle Cost (per annum)	Changing rooms (number)	Changing rooms (capital cost)
Adult Football	0.98	£109,543	£23,114	1.95	£393,832
Youth Football	2.13	£193,566	£40,649	2.17	£437,681
Mini Soccer	1.70	£54,626	£11,471	0.00	£0
3G	0.25	£290,893	£10,059	0.51	£102,151

Culham Science Centre Housing Allocation (c.3,500 dwellings)

Scenarios have been run based on a population of around 8,400 derived from an average household size of 2.4 people. This is considered sufficient for the purposes of calculating potential demand for pitch sports from the development once it has been delivered. Changes to the household size would likely be tenths of a whole, which would result in a very minimal change to pitch demand established through the calculator, particularly when making assumptions about pitch number rounding. Figures represent a part of the total for the sub-area and are not in addition to other figures for scenarios run for the whole sub-area.

Scenario 1 - 0% change in participation rate

Part 4: Estimated demand and costs for new pitches (matches and training demand) and ancillary provision					
	Number of pitches required to meet the estimated demand	Capital Cost	Lifecycle Cost (per annum)	Changing rooms (number)	Changing rooms (capital cost)
Adult Football	1.82	£205,027	£43,261	3.65	£737,120
Youth Football	3.98	£362,286	£76,080	4.06	£819,190
Mini Soccer	3.19	£102,241	£21,471	0.00	£0
3G	0.47	£544,450	£18,827	0.95	£191,191

Scenario 2 – NGB agreed change in participation rate

Part 4: Estimated demand and costs for new pitches (matches and training demand) and ancillary provision					
	Number of pitches required to meet the estimated demand	Capital Cost	Lifecycle Cost (per annum)	Changing rooms (number)	Changing rooms (capital cost)
Adult Football	1.85	£208,093	£43,908	3.70	£748,143
Youth Football	4.20	£382,392	£80,302	4.27	£862,986
Mini Soccer	3.34	£107,353	£22,544	0.00	£0
3G	0.49	£569,127	£19,680	0.99	£199,856

Scenario 3 – “High” 10% change in participation rate

Part 4: Estimated demand and costs for new pitches (matches and training demand) and ancillary provision					
	Number of pitches required to meet the estimated demand	Capital Cost	Lifecycle Cost (per annum)	Changing rooms (number)	Changing rooms (capital cost)
Adult Football	2.01	£225,529	£47,587	4.01	£810,832
Youth Football	4.38	£398,514	£83,688	4.46	£901,109
Mini Soccer	3.50	£112,465	£23,618	0.00	£0
3G	0.52	£598,895	£20,709	1.04	£210,310

Grenoble Road Housing Allocation (c.3,000 dwellings)

Scenarios have been run based on a population of around 7,200 derived from an average household size of 2.4 people. This is considered sufficient for the purposes of calculating potential demand for pitch sports from the development once it has been delivered. Changes to the household size would likely be tenths of a whole, which would result in a very minimal change to pitch demand established through the calculator, particularly when making assumptions about pitch number rounding. Figures represent a part of the total for the sub-area and are not in addition to other figures for scenarios run for the whole sub-area.

Scenario 1 - 0% change in participation rate

Part 4: Estimated demand and costs for new pitches (matches and training demand) and ancillary provision					
	Number of pitches required to meet the estimated demand	Capital Cost	Lifecycle Cost (per annum)	Changing rooms (number)	Changing rooms (capital cost)
Adult Football	1.56	£175,738	£37,081	3.13	£631,819
Youth Football	3.41	£310,537	£65,213	3.48	£702,187
Mini Soccer	2.73	£87,634	£18,403	0.00	£0
3G	0.41	£466,675	£16,137	0.81	£163,879

Scenario 2 – NGB agreed change in participation rate

Part 4: Estimated demand and costs for new pitches (matches and training demand) and ancillary provision					
	Number of pitches required to meet the estimated demand	Capital Cost	Lifecycle Cost (per annum)	Changing rooms (number)	Changing rooms (capital cost)
Adult Football	1.59	£178,366	£37,635	3.18	£641,267
Youth Football	3.60	£327,771	£68,832	3.66	£739,728
Mini Soccer	2.87	£92,016	£19,323	0.00	£0
3G	0.42	£487,826	£16,869	0.85	£171,306

Scenario 3 – “High” 10% change in participation rate

Part 4: Estimated demand and costs for new pitches (matches and training demand) and ancillary provision					
	Number of pitches required to meet the estimated demand	Capital Cost	Lifecycle Cost (per annum)	Changing rooms (number)	Changing rooms (capital cost)
Adult Football	1.72	£193,311	£40,789	3.44	£695,000
Youth Football	3.76	£341,590	£71,734	3.82	£772,406
Mini Soccer	3.00	£96,397	£20,243	0.00	£0
3G	0.45	£513,342	£17,751	0.89	£180,267

Northfield Housing Allocation (c.1,800 dwellings)

Scenarios have been run based on a population of around 4,320 derived from an average household size of 2.4 people. This is considered sufficient for the purposes of calculating potential demand for pitch sports from the development once it has been delivered. Changes to the household size would likely be tenths of a whole, which would result in a very minimal change to pitch demand established through the calculator, particularly when making assumptions about pitch number rounding. Figures represent a part of the total for the sub-area and are not in addition to other figures for scenarios run for the whole sub-area.

Scenario 1 - 0% change in participation rate

Part 4: Estimated demand and costs for new pitches (matches and training demand) and ancillary provision					
	Number of pitches required to meet the estimated demand	Capital Cost	Lifecycle Cost (per annum)	Changing rooms (number)	Changing rooms (capital cost)
Adult Football	0.94	£105,445	£22,249	1.88	£379,098
Youth Football	2.05	£186,317	£39,127	2.09	£421,300
Mini Soccer	1.64	£52,579	£11,042	0.00	£0
3G	0.24	£280,000	£9,682	0.49	£98,325

Scenario 2 – NGB agreed change in participation rate

Part 4: Estimated demand and costs for new pitches (matches and training demand) and ancillary provision					
	Number of pitches required to meet the estimated demand	Capital Cost	Lifecycle Cost (per annum)	Changing rooms (number)	Changing rooms (capital cost)
Adult Football	0.95	£107,021	£22,581	1.91	£384,767
Youth Football	2.16	£196,658	£41,298	2.20	£443,824
Mini Soccer	1.72	£55,208	£11,594	0.00	£0
3G	0.25	£292,690	£10,121	0.51	£102,782

Scenario 3 – “High” 10% change in participation rate

Part 4: Estimated demand and costs for new pitches (matches and training demand) and ancillary provision					
	Number of pitches required to meet the estimated demand	Capital Cost	Lifecycle Cost (per annum)	Changing rooms (number)	Changing rooms (capital cost)
Adult Football	1.03	£115,989	£24,474	2.06	£417,008
Youth Football	2.25	£204,949	£43,039	2.29	£463,430
Mini Soccer	1.80	£57,837	£12,146	0.00	£0
3G	0.27	£308,000	£10,650	0.54	£108,158

Chalgrove Airfield Housing Allocation (c.3,000 dwellings)

Scenarios have been run based on a population of around 7,200 derived from an average household size of 2.4 people. This is considered sufficient for the purposes of calculating potential demand for pitch sports from the development once it has been delivered. Changes to the household size would likely be tenths of a whole, which would result in a very minimal change to pitch demand established through the calculator, particularly when making assumptions about pitch number rounding. Figures represent a part of the total for the sub-area and are not in addition to other figures for scenarios run for the whole sub-area.

Scenario 1 - 0% change in participation rate

Part 4: Estimated demand and costs for new pitches (matches and training demand) and ancillary provision					
--	--	--	--	--	--

	Number of pitches required to meet the estimated demand	Capital Cost	Lifecycle Cost (per annum)	Changing rooms (number)	Changing rooms (capital cost)
Adult Football	1.57	£188,134	£37,062	3.14	£671,296
Youth Football	3.39	£332,187	£67,102	3.56	£761,550
Mini Soccer	2.75	£89,828	£17,786	0.00	£0
3G	0.41	£503,732	£13,864	0.81	£173,434

Scenario 2 – NGB agreed change in participation rate

Part 4: Estimated demand and costs for new pitches (matches and training demand) and ancillary provision					
	Number of pitches required to meet the estimated demand	Capital Cost	Lifecycle Cost (per annum)	Changing rooms (number)	Changing rooms (capital cost)
Adult Football	1.59	£190,945	£37,616	3.19	£681,326
Youth Football	3.57	£350,611	£70,823	3.75	£802,181
Mini Soccer	2.88	£94,319	£18,675	0.00	£0
3G	0.42	£526,531	£14,492	0.85	£181,284

Scenario 3 – “High” 10% change in participation rate

Part 4: Estimated demand and costs for new pitches (matches and training demand) and ancillary provision					
	Number of pitches required to meet the estimated demand	Capital Cost	Lifecycle Cost (per annum)	Changing rooms (number)	Changing rooms (capital cost)
Adult Football	3.00	£359,535	£70,828	6.00	£1,282,886
Youth Football	3.72	£365,406	£73,812	3.92	£837,705
Mini Soccer	3.02	£98,811	£19,565	0.00	£0
3G	0.51	£637,335	£17,541	1.03	£219,433

fff) Match equivalent sessions per week assumptions for match play and training

	2. Where they play a <u>match</u> on this size pitch, the match equivalent sessions per week equal...			
	↓			
1. If team playing requires pitch size... ↓	Mini soccer 5v5	Mini soccer 7v7	Youth 9v9	11v11
Mini soccer 5v5	0.5	0.25	0.25	0.125
Mini soccer 7v7	-	0.5	0.5	0.25
Youth 9v9	-	-	0.5	0.25
11v11	-	-	-	0.5

	2. Where they <u>train</u> on this size pitch, the match equivalent sessions per week equal...			
	↓			
1. If team playing requires pitch size for half the time of a match... ↓	Mini soccer 5v5	Mini soccer 7v7	Youth 9v9	11v11
Mini soccer 5v5 (training every other week)	0.25	0.25	0.125	0.0625
Mini soccer 7v7 (training every other week)	-	0.25	0.25	0.125
Youth 9v9 (training every other week)	-	-	0.25	0.125
Adult 11v11 (training every other week)	-	-	-	0.25

ggg) Translating playing pitch calculator pitch numbers to match equivalents by sub-area (based on Scenario 2)

Sub-area	Adult (11v11)		Youth (9v9 & 7v7)		Mini (5v5)		3G pitches (full-size) (number)
	No. of grass pitches	Match equivalents	No. of grass pitches	Match equivalents	No. of grass pitches	Match equivalents	
North	0.92	2.76	3.8	15.2	1.97	11.82	0.35
South	0.12	0.36	0.19	0.76	0.16	0.96	0.02
West	7.87	23.61	17.87	71.48	14.22	85.32	2.1
East	4.25	12.75	5.21	20.84	2.93	17.58	0.65
Total	13.16	39.48	27.07	108.28	19.28	115.68	3.12

Notes: Match equivalent figures based on new pitches being provided to “good” quality (5v5s = 6 match equivalents, 7v7 & 9v9 = 4 match equivalents, 11v11 = 3 match equivalents)

hhh) Calculating Residual Capacity Required to 2041 (grass pitches) – Adult (full-size)

Sub-Area	Match Equivalents						No. of additional full-size pitches, equivalents required (rounded to nearest full pitch)	
	A. Existing headroom capacity on secure grass pitches	B. Existing headroom capacity on unsecure grass pitches	C. Capacity required to replace unsecure club demand / use with secure use pitches (figures come into play if unsecure use cannot be secured)	D. Sum of headroom capacity (secure and unsecure) (A+B)	E. Projected additional new capacity required on grass (calculator scenario 2) (rounded to nearest quarter)	F. Balance (Difference between E and D)	where provided to a “standard” quality (accommodating 2 match equivalent sessions per week) (positive = number of pitches required, negative = number of pitches providing headroom / unused capacity)	where provided to a “good” quality (accommodating 3 match equivalent sessions per week) (positive = number of pitches required, negative = number of pitches providing unused capacity)
North	0	0	0	0	1	-1	1	1
South	3.75	7.5	4.5	11.25	0.25	11	0	0
West	4.5	-7.75	7	-3.25	7.75	-11	5.5	4
East	2.25	0.25	3.75	2.5	4.25	-1.75	1	1
Total	10.5	0	15.75	10.5	13.25	-2.75	2	1

Notes: Figures for adult 11v11 include youth 11v11 pitches.

iii) Calculating Residual Capacity Required to 2041 (grass pitches) – Youth (7v7 & 9v9)

Sub-Area	Match Equivalents						No. of youth football 7v7 / 9v9 pitches, equivalents required (rounded to nearest full pitch)	
	A. Existing headroom capacity on secure grass pitches	B. Existing headroom capacity on unsecure grass pitches	C. Capacity required to replace unsecure club demand / use and overplay with secure use pitches (figures come into play if unsecure use cannot be secured)	D. Sum of headroom capacity (secure and unsecure) (A+B)	E. Projected additional new capacity required on Grass (calculator scenario 2) (rounded to nearest quarter)	F. Balance (Difference between D and E)	where provided to a "standard" quality (accommodating 2 match equivalent sessions per week) (positive = number of pitches required, negative = number of pitches providing headroom / unused capacity)	where provided to a "good" quality (accommodating 4 match equivalent sessions per week) (positive = number of pitches required, negative = number of pitches providing unused capacity)
North	12.5	-	-	12.5	3.75	8.75	0	0
South	7.5	-	-	7.5	0.25	7.25	0	0
West	51.5	-3.75	10.75	47.75	17.75	30	0	0
East	4	3.25	2.75	7.25	5.25	2	0	0
Total	75.5	-0.5	13.5	55	27	48	0	0

jjj) Calculating Residual Capacity Required to 2041 (grass pitches) – Mini Soccer (5v5)

Sub-Area	Match Equivalents						G. No. of mini soccer 5v5 pitches, equivalents required (rounded to nearest full pitch)	
	A. Existing headroom capacity on secure grass pitches	B. Existing headroom capacity on unsecure grass pitches	C. Capacity required to replace unsecure club demand / use and overplay with secure use pitches (figures come into play if unsecure use cannot be secured)	D. Sum of headroom capacity (secure and unsecure) (A+B)	E. Projected additional new capacity required on Grass (calculator scenario 2) (rounded to nearest quarter)	F. Balance (E-D)	where provided to a “standard” quality (accommodating 4 match equivalent sessions per week) (positive = number of pitches required, negative = number of pitches providing headroom / unused capacity)	where provided to a “good” quality (accommodating 6 match equivalent sessions per week) (positive = number of pitches required, negative = number of pitches providing unused capacity)
North	-	-	-	-	2	-2	1	1
South	8	-	-	8	0.25	7.75	0	0
West	32.25	2.5	2.5	34.75	14.25	20.5	0	0
East	8.5	1.75	2.25	10.25	3	7.25	0	0
Total	48.75	13.75	6.25	62.5	19.5	33.5	0	0

kkk)Numeric Summary of 3G Pitch Supply / Demand and Future Provision

Sub-area	A. Number of 3G pitches required for current no. of teams (and full size equivalent peak hours) *	B. Number of 3G pitches currently in supply (and full size equivalent peak hours)	C. Supply / suggested demand balance (A-B) ^	D. Headroom capacity on existing 3Gs (full-size equivalent hours) **		E. Pipeline 3G pitches (full size equivalent peak hours) ^^	F. Additional 3G capacity required (hours) (calculator scenario 2)	G. Residual number of additional hours on full-size 3G pitches required by 2041 ((C+F)-E)	H. Equivalent number of additional full-size pitches required (club demand) (G/38)	I. Commentary
				Secure	Un-secure					
North	0.85 pitches (32.3 peak time available hours) (for 32 teams)	1 x full-size (38 peak time full-size equivalent hours, <u>although mainly for rugby club use, not football</u>)	0.15 full-size pitches (5.7 full-size equivalent hours)	5.7 hours	-	0	13.3 hours (0.35 pitches)	19	1.5***	The single full-sized 3G in the sub-area is at Horspath and predominantly serves rugby, with only a little time open for football use. The figures mask this position. The use by the rugby club also suggests that any potential headroom capacity is more likely to be used by the rugby club than opened up for additional football use. There are no sand-based AGPs which can supplement provision. There are no proposals with any certainty “in the pipeline”. This suggests that the almost 1 x full-size 3G pitch required for the number of teams in the sub-area remains a key deficit, with additional demand for around 13 hours of demand. Adding demand for the social, casual and informal game would suggest that another 4 or 5 hours of 3G capacity might be needed in the sub-area. This suggests that an aim for 1 x full size and one small (perhaps 7v7) sports lit 3G are needed if training for teams is to be supported. This would also free-up a little time for rugby club growth on the existing 3G at Horspath.

Sub-area	A. Number of 3G pitches required for current no. of teams (and full size equivalent peak hours) *	B. Number of 3G pitches currently in supply (and full size equivalent peak hours)	C. Supply / suggested demand balance (A-B) ^	D. Headroom capacity on existing 3Gs (full-size equivalent hours) **		E. Pipeline 3G pitches (full size equivalent peak hours) ^^	F. Additional 3G capacity required (hours) (calculator scenario 2)	G. Residual number of additional hours on full-size 3G pitches required by 2041 ((C+F)-E)	H. Equivalent number of additional full-size pitches required (club demand) (G/38)	I. Commentary
				Secure	Un-secure					
South	2.3 pitches (87.4 peak time hours) (for 88 teams)	2 x 7v7 (25.6 peak time full-size equivalent hours)	-1.6 full-size pitches (61.8 full size equivalent hours)	7 hours	8.3 hours	95 hours (1 x full size at Bishopswood Sports Ground (Rotherfield Utd) subject to being mitigation from housing at Maiden Erleigh, 1 x 7v7 at Sheepcott Rec. And 1 x full size at Jubilee Park, Henley)	0.75 hours (0.02 pitches)	0	0	32.4 hours potential headroom if pipeline pitches come forward. But if 4.5 – 5 full size equivalent pitches, social, casual and small-sided games could require c.20 hours of additional time (5 pitches x 4 hours), which would be enabled by the potential headroom figure. Also, potential additional full size 3G predominantly for rugby at Rotherfield College (hours for football not counted in figures as unknown and FF funded pitch likely to come forward at Jubilee Park for football use).
West	4.2 pitches (159.6 peak time hours)	0	-4.2 full-size pitches	-	-	0	79.8 hours (2.1 pitches)	239.4	6.3	There is potential for a new 3G pitch at Wallingford Sports Park, where the Trust has an aspiration for a full-size sports lighting pitch to support football and rugby and relieve the sand-based pitch

Sub-area	A. Number of 3G pitches required for current no. of teams (and full size equivalent peak hours) *	B. Number of 3G pitches currently in supply (and full size equivalent peak hours)	C. Supply / suggested demand balance (A-B) ^	D. Headroom capacity on existing 3Gs (full-size equivalent hours) **		E. Pipeline 3G pitches (full size equivalent peak hours) ^^	F. Additional 3G capacity required (hours) (calculator scenario 2)	G. Residual number of additional hours on full-size 3G pitches required by 2041 ((C+F)-E)	H. Equivalent number of additional full-size pitches required (club demand) (G/38)	I. Commentary
				Secure	Un-secure					
	(for 160 teams)		(159.6 full-size equivalent hours)							of football demand to enable the hockey club to grow. This aspiration is not included in the table's figures but there is a clear demand in the area, with a current deficit of 4.2 x 3G pitches. Outside of Wallingford, much of the demand for 3G capacity will arise at Didcot, on the edge of Oxford and Abingdon in relation to strategic housing allocations, and from demand projected to arise from the strategic allocations at Culham and Berinsfield. With regard to the latter, a new 3G AGP (resurfacing) has been installed in 2023 and so is likely to absorb some of the demand for training for football in the area.
East	2 pitches (76 peak time hours) (for 78 teams)	1 x 7v7 (13 peak time full-size equivalent hours)	-1.7 full-size pitches (63 full-size equivalent hours)	0	-	0	24.7 hours (0.65 pitches)	87.7	2.3	There is already under-provision of almost 2 full-size pitches in the sub-area and no pitches currently in the pipeline with any certainty that they will come forward. The additional demand placed on the sub-area from projections to 2041 suggest that the deficit of 1.7 full size pitches will increase to 2.3, suggesting, at least, that around 2 full-size pitches are required to support training for teams. With potential for the casual, social and informal game, an

Sub-area	A. Number of 3G pitches required for current no. of teams (and full size equivalent peak hours) *	B. Number of 3G pitches currently in supply (and full size equivalent peak hours)	C. Supply / suggested demand balance (A-B) ^	D. Headroom capacity on existing 3Gs (full-size equivalent hours) **		E. Pipeline 3G pitches (full size equivalent peak hours) ^^	F. Additional 3G capacity required (hours) (calculator scenario 2)	G. Residual number of additional hours on full-size 3G pitches required by 2041 ((C+F)-E)	H. Equivalent number of additional full-size pitches required (club demand) (G/38)	I. Commentary
				Secure	Un-secure					
										estimate of 10% of 3G time being required suggests that the requirement could increase to around 3 pitches to 2041. With regard to the impact / contribution of sand-based pitches, the full-size AGP at Lord Williams' School has unsecure community use but sees no football use (only hockey), the small AGP at Whites Field (Chinnor) has a very limited amount of headroom capacity (at the weekend) and the very small AGP at Nettlebed School sees mainly school use. There is therefore very little strategic capacity to accommodate more football play in the sub-area on non 3G AGPs.
Total	9.35 full-size pitches (355.3 hours)	3 x 7v7, 1 x full-size (76.6 hours)	-7.4 full-size pitches (290.1 hours)	12.7 hours	8.3 hours	95 hours	118.6 hours (3.12 pitches)	346.1 hours	10.1 pitches	

Notes: * based upon the FA / FF ratio used of 1 full-size 3G pitch enables 38 teams to train. ** Based on booking records received from providers for one average week during the season. "Headroom" means capacity (hours) not regularly booked for use on an average week during the season. *** adjusted to take into account predominant rugby use of the 3G at Horspath. ^ negative figure suggests undersupply, positive an oversupply. ^^ Based on "pipeline" schemes, with "aspirational" schemes excluded at this stage. Assumed that a new pitch will be available for 38 peak time hours.

III) Impact of Social, Informal and Small-sided Games Demand on 3G during Peak Period

Our estimates of demand for informal / social play is based on a typical use of 10% of total capacity on a pitch (across all pitches, with some therefore higher and some lower than this figure). If the peak period is 38 hours, this means, at a full size pitch, there will be around 3.8 hours of bookings (rounded upto 4 hours), and with most informal / social play being for small-sided games, a full size pitch (100m x 64m) will accommodate 4 bookings in an hour if the pitch is split into four smaller pitches. This estimate has been discussed and agreed with the FA as a realistic assumption to use in the District.

When considering the calculator scenario estimating the number of 3G pitches for training for teams, an additional 10% / 4 hours of peak time is added to the calculated sum of 3G pitches to ensure that additional potential demand from small-sided games is taken into account in future supply and provision of 3G pitches.

mmm) Summary of additional 3G provision required to 2041

Sub-area	Equivalent number of additional full-size pitches required (club demand) (after likely "pipeline" pitches come forward)	Additional demand from social, informal and small-sided games (hours) (based on 4 hours per pitch)	Commentary
North	1.5	Included in 1.5 pitches figure	<p>The single full-sized 3G in the sub-area is at Horspath and predominantly serves rugby, with only a little time open for football use. The figures mask this position. The use by the rugby club also suggests that any potential headroom capacity is more likely to be used by the rugby club than opened up for additional football use. There are no sand-based AGPs which can supplement provision. There are no proposals with any certainty "in the pipeline". This suggests that the almost 1 x full-size 3G pitch required for the number of teams in the sub-area remains a key deficit, with additional demand for around 13 hours of demand. Adding demand for the social, casual and informal game would suggest that another 4 or 5 hours of 3G capacity might be needed in the sub-area. This suggests that an aim for 1 x full size and one small (perhaps 7v7) sports lit 3G are needed if training for teams is to be supported. This would also free-up a little time for rugby club growth on the existing 3G at Horspath.</p> <p>Additional demand from informal, casual and the small-sided game is included in the commentary and overall calculation for the sub-area.</p>

Sub-area	Equivalent number of additional full-size pitches required (club demand) (after likely “pipeline” pitches come forward)	<i>Additional demand from social, informal and small-sided games (hours) (based on 4 hours per pitch)</i>	Commentary
South	0	0	<p>32.4 hours potential headroom if pipeline pitches come forward. But if 4.5 – 5 full size equivalent pitches, social, casual and small-sided games could require c.20 hours of additional time (5 pitches x 4 hours), which would be enabled by the potential headroom figure.</p> <p>Also, potential additional full size 3G predominantly for rugby at Rotherfield College (hours for football not counted in figures as unknown and FF funded pitch likely to come forward at Jubilee Park for football use).</p>
West	6.3	24	<p>There is potential for a new 3G pitch at Wallingford Sports Park, where the Trust has an aspiration for a full-size sports lighting pitch to support football and rugby and relieve the sand-based pitch of football demand to enable the hockey club to grow. This aspiration is not included in the table’s figures but there is a clear demand in the area, with a current deficit of 4.2 x 3G pitches. Outside of Wallingford, much of the demand for 3G capacity will arise at Didcot, on the edge of Oxford and Abingdon in relation to strategic housing allocations, and from demand projected to arise from the starategic allocations at Culham and Berinsfield. With regard to the latter, a new AGP (resurfacing) has been installed in 2023 and so is likely to absorb some of the demand for training for football in the area.</p> <p>The additional demand for informal, casual and the small-sided game relates to the number of additional 3G pitches required to serve demand for training for clubs. However, high numbers of 3G pitches should always be brought forward on the basis of understanding a clear picture of demand and likely use, through feasibility and viability studies, as part of the planning process for actual delivery.</p>
East	2.3	9	<p>There is already under-provision of almost 2 full-size pitches in the sub-area and no pitches currently in the pipeline with any certainty that they will come forward. The additional demand placed on the sub-area from projections to 2041 suggest that the deficit of 1.7 full size pitches will increase to 2.3, suggesting, at least, that around 2 full-size pitches are required to support training for teams. With potential for the casual, social and informal game, an estimate of 10% of 3G time being required suggests that the requirement could increase to around 3 pitches to 2041.</p> <p>With regard to the impact / contribution of sand-based pitches, the full-size AGP at Lord Williams’ School has unsecure community use but sees no football use (only hockey), the small AGP at Whites Field (Chinnor) has a very limited amount of headroom capacity (at the weekend) and the very small AGP at Nettlebed School sees mainly school use. There is therefore very little strategic capacity to accommodate more football play in the sub-area on non 3G AGPs.</p> <p>The additional demand for informal, casual and the small-sided game relates to the number of additional 3G pitches required to serve demand for training for clubs.</p>

Sub-area	Equivalent number of additional full-size pitches required (club demand) (after likely “pipeline” pitches come forward)	Additional demand from social, informal and small-sided games (hours) (based on 4 hours per pitch)	Commentary
Total	10.1 pitches	33 hours	The total figure for additional 3G pitches to serve demand arising from existing and future football use for training and to accommodate demand from the casual, informal and small-sided game is 11 full-size sportlit 3G pitches in the 18 year period to 2041. Clearly, the priority will be to bring forward 3Gs in locations where deficits already exist and where growth is anticipated in the first part of the strategy period (the next 5 years to 2028).

nnn) Additional capacity introduced by improving “poor” quality grass pitches to “standard” quality

Sub-area	Pitch Name	Security of community use	Pitch Size and Type	Pitch Carrying Capacity	Additional capacity introduced if “poor” pitches improved to “standard” quality
East (South Oxfordshire)	STATION ROAD PLAYING FIELDS (CHINNOR) 1	Secure	Adult Football	2	-
East (South Oxfordshire)	STATION ROAD PLAYING FIELDS (CHINNOR) 2	Secure	Adult Football	2	-
East (South Oxfordshire)	STATION ROAD PLAYING FIELDS (CHINNOR) 4	Secure	Youth Football 11v11	4	-
East (South Oxfordshire)	WHITES FIELD 2	Secure	Youth Football 11v11	2	-
East (South Oxfordshire)	WHITES FIELD 3	Secure	Youth Football 11v11	2	-
East (South Oxfordshire)	WHITES FIELD 4	Secure	Mini Soccer 7v7	2	2
East (South Oxfordshire)	WHITES FIELD 5	Secure	Mini Soccer 7v7	2	2
East (South Oxfordshire)	WHITES FIELD 6	Secure	Mini Soccer 5v5	4	-
East (South Oxfordshire)	WHITES FIELD 7	Secure	Mini Soccer 5v5	4	-
East (South Oxfordshire)	TETSWORTH SPORT & SOCIAL CLUB 1	Secure	Adult Football	2	-

Sub-area	Pitch Name	Security of community use	Pitch Size and Type	Pitch Carrying Capacity	Additional capacity introduced if “poor” pitches improved to “standard” quality
East (South Oxfordshire)	THAME FOOTBALL (MEADOW VIEW PARK) 1	Secure	Adult Football	1	1
East (South Oxfordshire)	THAME FOOTBALL (MEADOW VIEW PARK) 2	Secure	Mini Soccer 5v5	2	2
East (South Oxfordshire)	THAME FOOTBALL (MEADOW VIEW PARK) 3	Secure	Mini Soccer 5v5	2	2
East (South Oxfordshire)	THAME FOOTBALL (MEADOW VIEW PARK) 5	Secure	Youth Football 9v9	1	1
East (South Oxfordshire)	THAME FOOTBALL (MEADOW VIEW PARK) 6	Secure	Mini Soccer 7v7	2	2
East (South Oxfordshire)	THAME FOOTBALL (MEADOW VIEW PARK) 7	Secure	Mini Soccer 7v7	2	2
East (South Oxfordshire)	THAME FOOTBALL (MEADOW VIEW PARK) 8	Secure	Mini Soccer 7v7	4	-
East (South Oxfordshire)	THAME FOOTBALL (MEADOW VIEW PARK) 9	Secure	Mini Soccer 7v7	4	-
East (South Oxfordshire)	WATLINGTON SPORTS GROUND 1	Unsecure	Adult Football	2	-
East (South Oxfordshire)	WATLINGTON SPORTS GROUND 3	Unsecure	Youth Football 11v11	2	-
East (South Oxfordshire)	WATLINGTON SPORTS GROUND 4	Unsecure	Youth Football 9v9	2	-
East (South Oxfordshire)	WATLINGTON SPORTS GROUND 6	Unsecure	Mini Soccer 7v7	4	-
East (South Oxfordshire)	WATLINGTON SPORTS GROUND 7	Unsecure	Mini Soccer 5v5	4	-
North (South Oxfordshire)	GARSINGTON SPORTS CLUB 1	Secure	Adult Football	2	-
North (South Oxfordshire)	GROVELANDS SPORTS GROUND 1	Secure	Adult Football	1	2
North (South Oxfordshire)	GROVELANDS SPORTS GROUND 4	Secure	Youth Football 9v9	2	-
North (South Oxfordshire)	GROVELANDS SPORTS GROUND 5	Secure	Youth Football 9v9	2	-
North (South Oxfordshire)	GROVELANDS SPORTS GROUND 6	Secure	Mini Soccer 7v7	4	-
North (South Oxfordshire)	GROVELANDS SPORTS GROUND 7	Secure	Mini Soccer 7v7	4	-
North (South Oxfordshire)	HOLTON PLAYING FIELDS 1	Secure	Adult Football	2	-
North (South Oxfordshire)	HOLTON PLAYING FIELDS 2	Secure	Youth Football 9v9	2	-

Sub-area	Pitch Name	Security of community use	Pitch Size and Type	Pitch Carrying Capacity	Additional capacity introduced if “poor” pitches improved to “standard” quality
North (South Oxfordshire)	HOLTON PLAYING FIELDS 6	Secure	Mini Soccer 7v7	4	-
North (South Oxfordshire)	HOLTON PLAYING FIELDS 7	Secure	Mini Soccer 7v7	4	-
South (South Oxfordshire)	SHEEPCOT RECREATION GROUND 1	Secure	Adult Football	2	-
South (South Oxfordshire)	SHEEPCOT RECREATION GROUND 2	Secure	Adult Football	2	-
South (South Oxfordshire)	SHEEPCOT RECREATION GROUND 3	Secure	Adult Football	2	-
South (South Oxfordshire)	SHEEPCOT RECREATION GROUND 4	Secure	Mini Soccer 7v7	4	-
South (South Oxfordshire)	SHEEPCOT RECREATION GROUND 5	Secure	Mini Soccer 7v7	4	-
South (South Oxfordshire)	SHEEPCOT RECREATION GROUND 6	Secure	Mini Soccer 5v5	4	-
South (South Oxfordshire)	SHEEPCOT RECREATION GROUND 7	Secure	Mini Soccer 5v5	4	-
South (South Oxfordshire)	SHEEPCOT RECREATION GROUND 8	Secure	Mini Soccer 5v5	4	-
South (South Oxfordshire)	HARPSDEN FOOTBALL GROUND	Secure	Youth Football 11v11	2	-
South (South Oxfordshire)	HENLEY YMCA 1	Unsecure	Adult Football	1	1
South (South Oxfordshire)	JUBILEE PARK HENLEY 2	Secure	Youth Football 11v11	2	-
South (South Oxfordshire)	JUBILEE PARK HENLEY 3	Secure	Youth Football 9v9	2	-
South (South Oxfordshire)	JUBILEE PARK HENLEY 4	Secure	Youth Football 9v9	2	-
South (South Oxfordshire)	JUBILEE PARK HENLEY 5	Secure	Mini Soccer 7v7	4	-
South (South Oxfordshire)	JUBILEE PARK HENLEY 6	Secure	Mini Soccer 7v7	4	-
South (South Oxfordshire)	THE INVESCO PERPETURAL TRIANGLE GROUND	Secure	Adult Football	2	-
South (South Oxfordshire)	CHECKENDON PLAYING FIELD 1	Secure	Adult Football	2	-
South (South Oxfordshire)	BISHOPSWOOD SPORTS GROUND (ROTHERFIELD UNITED) 1	Secure	Adult Football	2	-
South (South Oxfordshire)	BISHOPSWOOD SPORTS GROUND (ROTHERFIELD UNITED) 2	Secure	Adult Football	2	-

Sub-area	Pitch Name	Security of community use	Pitch Size and Type	Pitch Carrying Capacity	Additional capacity introduced if "poor" pitches improved to "standard" quality
South (South Oxfordshire)	BISHOPSWOOD SPORTS GROUND (ROTHERFIELD UNITED) 3	Secure	Youth Football 9v9	2	-
South (South Oxfordshire)	BISHOPSWOOD SPORTS GROUND (ROTHERFIELD UNITED) 4	Secure	Mini Soccer 7v7	4	-
South (South Oxfordshire)	BISHOPSWOOD SPORTS GROUND (ROTHERFIELD UNITED) 5	Secure	Mini Soccer 7v7	2	2
South (South Oxfordshire)	GALLOWSTREE COMMON RECREATION GROUND 1	Secure	Adult Football	2	-
South (South Oxfordshire)	GARDINER RECREATION GROUND 1	Secure	Adult Football	1	1
South (South Oxfordshire)	MAIDEN ERLEGH CHILTERN EDGE SCHOOL 3	Unsecure	Youth Football 11v11	2	-
South (South Oxfordshire)	THE ORATORY PREPARATORY SCHOOL 1	Unsecure	Adult Football	2	-
South (South Oxfordshire)	THE ORATORY PREPARATORY SCHOOL 2	Unsecure	Adult Football	2	-
South (South Oxfordshire)	THE ORATORY SPORTS CENTRE 1	Unsecure	Adult Football	2	-
South (South Oxfordshire)	THE ORATORY SPORTS CENTRE 18	Unsecure	Youth Football 11v11	2	-
South (South Oxfordshire)	THE ORATORY SPORTS CENTRE 2	Unsecure	Adult Football	2	-
South (South Oxfordshire)	WOODCOTE RECREATION GROUND 1	Secure	Adult Football	2	-
South (South Oxfordshire)	WOODCOTE RECREATION GROUND 2	Secure	Adult Football	2	-
West (South Oxfordshire)	ABINGDON TOWN FOOTBALL CLUB 1	Unsecure	Adult Football	1	1
West (South Oxfordshire)	BODKINS SPORTS FIELD	Secure	Adult Football	2	-
West (South Oxfordshire)	EUROPA SCHOOL UK 3	Unsecure	Youth Football 11v11	2	-
West (South Oxfordshire)	EUROPA SCHOOL UK 4	Unsecure	Youth Football 9v9	2	-
West (South Oxfordshire)	EUROPA SCHOOL UK 5	Unsecure	Mini Soccer 7v7	4	-
West (South Oxfordshire)	EUROPA SCHOOL UK 6	Unsecure	Mini Soccer 5v5	4	-
West (South Oxfordshire)	BOUNDARY PARK (HARWELL) 1	Secure	Adult Football	2	-

Sub-area	Pitch Name	Security of community use	Pitch Size and Type	Pitch Carrying Capacity	Additional capacity introduced if "poor" pitches improved to "standard" quality
West (South Oxfordshire)	BOUNDARY PARK (HARWELL) 10	Secure	Mini Soccer 7v7	4	-
West (South Oxfordshire)	BOUNDARY PARK (HARWELL) 4	Secure	Youth Football 11v11	2	-
West (South Oxfordshire)	BOUNDARY PARK (HARWELL) 5	Secure	Youth Football 9v9	2	-
West (South Oxfordshire)	BOUNDARY PARK (HARWELL) 6	Secure	Youth Football 9v9	2	-
West (South Oxfordshire)	BOUNDARY PARK (HARWELL) 7	Secure	Youth Football 9v9	2	-
West (South Oxfordshire)	BOUNDARY PARK (HARWELL) 8	Secure	Mini Soccer 5v5	4	-
West (South Oxfordshire)	BOUNDARY PARK (HARWELL) 9	Secure	Mini Soccer 5v5	4	-
West (South Oxfordshire)	EAST HAGBOURNE RECREATION GROUND	Secure	Adult Football	2	-
West (South Oxfordshire)	EDMONDS PARK 1	Secure	Adult Football	2	-
West (South Oxfordshire)	EDMONDS PARK 2	Secure	Adult Football	2	-
West (South Oxfordshire)	EDMONDS PARK 3	Secure	Youth Football 9v9	2	-
West (South Oxfordshire)	EDMONDS PARK 4	Secure	Youth Football 9v9	2	-
West (South Oxfordshire)	EDMONDS PARK 5	Secure	Mini Soccer 7v7	4	-
West (South Oxfordshire)	EDMONDS PARK 6	Secure	Mini Soccer 7v7	4	-
West (South Oxfordshire)	EDMONDS PARK 7	Secure	Mini Soccer 7v7	4	-
West (South Oxfordshire)	EDMONDS PARK 8	Secure	Mini Soccer 5v5	4	-
West (South Oxfordshire)	EDMONDS PARK 9	Secure	Mini Soccer 5v5	4	-
West (South Oxfordshire)	LOYD RECREATION PARK 3	Secure	Mini Soccer 5v5	4	-
West (South Oxfordshire)	LOYD RECREATION PARK 4	Secure	Mini Soccer 5v5	4	-
West (South Oxfordshire)	LOYD RECREATION PARK 5	Secure	Mini Soccer 5v5	4	-
West (South Oxfordshire)	LOYD RECREATION PARK 6	Secure	Mini Soccer 7v7	4	-
West (South Oxfordshire)	LOYD RECREATION PARK 7	Secure	Mini Soccer 7v7	4	-
West (South Oxfordshire)	LOYD RECREATION PARK 8	Secure	Mini Soccer 7v7	4	-
West (South Oxfordshire)	NPOWER LOOP MEADOW STADIUM 1	Secure	Adult Football	2	-

Sub-area	Pitch Name	Security of community use	Pitch Size and Type	Pitch Carrying Capacity	Additional capacity introduced if “poor” pitches improved to “standard” quality
West (South Oxfordshire)	NPOWER LOOP MEADOW STADIUM 2 (TRAINING PITCH)	Secure	Adult Football	2	-
West (South Oxfordshire)	WILLOWCROFT COMMUNITY SCHOOL 1	Unsecure	Youth Football 11v11	2	-
West (South Oxfordshire)	THE TRIANGLE - ST BIRINUS SCHOOL 1	Unsecure	Adult Football	1	1
West (South Oxfordshire)	THE TRIANGLE - ST BIRINUS SCHOOL 2	Unsecure	Adult Football	1	1
West (South Oxfordshire)	THE TRIANGLE - ST BIRINUS SCHOOL 4	Unsecure	Youth Football 9v9	1	1
West (South Oxfordshire)	CHALGROVE RECREATION GROUND 1	Secure	Adult Football	2	-
West (South Oxfordshire)	CHALGROVE RECREATION GROUND 2	Secure	Mini Soccer 7v7	4	-
West (South Oxfordshire)	CHALGROVE RECREATION GROUND 3	Secure	Mini Soccer 7v7	4	-
West (South Oxfordshire)	CHALGROVE RECREATION GROUND 4	Secure	Youth Football 9v9	2	-
West (South Oxfordshire)	THE GREEN	Secure	Adult Football	2	-
West (South Oxfordshire)	BULLCROFT PARK 1	Secure	Adult Football	2	-
West (South Oxfordshire)	BULLCROFT PARK 2	Secure	Youth Football 9v9	2	-
West (South Oxfordshire)	BULLCROFT PARK 3	Secure	Youth Football 9v9	2	-
West (South Oxfordshire)	CHOLSEY RECREATION GROUND 2	Secure	Adult Football	2	-
West (South Oxfordshire)	CHOLSEY RECREATION GROUND 4	Secure	Youth Football 11v11	2	-
West (South Oxfordshire)	CHOLSEY RECREATION GROUND 5	Secure	Youth Football 9v9	2	-
West (South Oxfordshire)	CHOLSEY RECREATION GROUND 6	Secure	Mini Soccer 5v5	4	-
West (South Oxfordshire)	CHOLSEY RECREATION GROUND 7	Secure	Mini Soccer 5v5	4	-
West (South Oxfordshire)	CHOLSEY RECREATION GROUND 8	Secure	Mini Soccer 7v7	4	-
West (South Oxfordshire)	CHOLSEY RECREATION GROUND 9	Secure	Mini Soccer 7v7	4	-
West (South Oxfordshire)	COWS COMMON 1	Secure	Adult Football	1	1
West (South Oxfordshire)	CROWMARSH RECREATION GROUND 1	Secure	Adult Football	2	-
West (South Oxfordshire)	CROWMARSH RECREATION GROUND 2	Secure	Adult Football	2	-

Sub-area	Pitch Name	Security of community use	Pitch Size and Type	Pitch Carrying Capacity	Additional capacity introduced if “poor” pitches improved to “standard” quality
West (South Oxfordshire)	CROWMARSH RECREATION GROUND 4	Secure	Youth Football 11v11	2	-
West (South Oxfordshire)	DORCHESTER-ON-THAMES RECREATION GROUND 1	Secure	Adult Football	2	-
West (South Oxfordshire)	LAY AVENUE RECREATION GROUND 1	Secure	Adult Football	2	-
West (South Oxfordshire)	LAY AVENUE RECREATION GROUND 2	Secure	Adult Football	2	-
West (South Oxfordshire)	LAY AVENUE RECREATION GROUND 3	Secure	Youth Football 11v11	2	-
West (South Oxfordshire)	LAY AVENUE RECREATION GROUND 4	Secure	Youth Football 11v11	2	-
West (South Oxfordshire)	LAY AVENUE RECREATION GROUND 5	Secure	Mini Soccer 5v5	4	-
West (South Oxfordshire)	PADDOCKS PLAYING FIELDS 1	Unsecure	Mini Soccer 5v5	4	-
West (South Oxfordshire)	PADDOCKS PLAYING FIELDS 2	Unsecure	Mini Soccer 7v7	4	-
West (South Oxfordshire)	PADDOCKS PLAYING FIELDS 3	Unsecure	Mini Soccer 7v7	4	-
West (South Oxfordshire)	SUNNYSIDE 1	Secure	Adult Football	2	-
West (South Oxfordshire)	SUNNYSIDE 2	Secure	Youth Football 11v11	2	-
West (South Oxfordshire)	SUNNYSIDE 3	Secure	Youth Football 9v9	2	-
West (South Oxfordshire)	SUNNYSIDE 4	Secure	Mini Soccer 7v7	4	-
West (South Oxfordshire)	SUNNYSIDE 5	Secure	Mini Soccer 7v7	4	-
West (South Oxfordshire)	THE JUBILEE PAVILLION AND RECREATION GROUND 1	Secure	Adult Football	3	-
West (South Oxfordshire)	WALLINGFORD SPORTS PARK 1	Secure	Adult Football	1	1
West (South Oxfordshire)	WALLINGFORD SPORTS PARK 2	Secure	Adult Football	1	1
West (South Oxfordshire)	WALLINGFORD SPORTS PARK 3	Secure	Adult Football	1	1

Notes: * Estimate agreed with OFA, as no demand or supply / quality data available / provided.

ooo) Additional capacity introduced by improving “poor” quality grass pitches (secure and unsecure) to “standard” quality (summary)

A. Sub Area	B. Pitch size	C. Agreed Current Carrying Capacity for Community Use	D. Additional capacity introduced from improving to “standard” quality (match equivalents)
East	11v11	19	+1
	9v9	3	+1
	7v7 and 5v5	16	+12
North	11v11	5	+2
	9v9	6	0
	7v7 and 5v5	16	0
South	11v11	38	+2
	9v9	6	0
	7v7 and 5v5	34	+2
West	11v11	60	+7
	9v9	23	+1
	7v7 and 5v5	112	0

ppp) Additional capacity introduced by improving “standard” and “poor” quality grass pitches to “good” quality

Sub-area	Pitch Name	Security of community use	Pitch Size and Type	Pitch Carrying Capacity	Additional capacity introduced if pitch improved to “good” quality
East (South Oxfordshire)	STATION ROAD PLAYING FIELDS (CHINNOR) 1	Secure	Adult Football	2	1
East (South Oxfordshire)	STATION ROAD PLAYING FIELDS (CHINNOR) 2	Secure	Adult Football	2	1
East (South Oxfordshire)	STATION ROAD PLAYING FIELDS (CHINNOR) 4	Secure	Youth Football 11v11	4	0
East (South Oxfordshire)	WHITES FIELD 2	Secure	Youth Football 11v11	2	2
East (South Oxfordshire)	WHITES FIELD 3	Secure	Youth Football 11v11	2	2
East (South Oxfordshire)	WHITES FIELD 4	Secure	Mini Soccer 7v7	2	4
East (South Oxfordshire)	WHITES FIELD 5	Secure	Mini Soccer 7v7	2	4
East (South Oxfordshire)	WHITES FIELD 6	Secure	Mini Soccer 5v5	4	2
East (South Oxfordshire)	WHITES FIELD 7	Secure	Mini Soccer 5v5	4	2
East (South Oxfordshire)	TETSWORTH SPORT & SOCIAL CLUB 1	Secure	Adult Football	2	1
East (South Oxfordshire)	THAME FOOTBALL (MEADOW VIEW PARK) 1	Secure	Adult Football	1	2
East (South Oxfordshire)	THAME FOOTBALL (MEADOW VIEW PARK) 2	Secure	Mini Soccer 5v5	2	4
East (South Oxfordshire)	THAME FOOTBALL (MEADOW VIEW PARK) 3	Secure	Mini Soccer 5v5	2	4
East (South Oxfordshire)	THAME FOOTBALL (MEADOW VIEW PARK) 5	Secure	Youth Football 9v9	1	3
East (South Oxfordshire)	THAME FOOTBALL (MEADOW VIEW PARK) 6	Secure	Mini Soccer 7v7	2	4
East (South Oxfordshire)	THAME FOOTBALL (MEADOW VIEW PARK) 7	Secure	Mini Soccer 7v7	2	4

Sub-area	Pitch Name	Security of community use	Pitch Size and Type	Pitch Carrying Capacity	Additional capacity introduced if pitch improved to "good" quality
East (South Oxfordshire)	THAME FOOTBALL (MEADOW VIEW PARK) 8	Secure	Mini Soccer 7v7	4	2
East (South Oxfordshire)	THAME FOOTBALL (MEADOW VIEW PARK) 9	Secure	Mini Soccer 7v7	4	2
East (South Oxfordshire)	WATLINGTON SPORTS GROUND 1	Unsecure	Adult Football	2	1
East (South Oxfordshire)	WATLINGTON SPORTS GROUND 3	Unsecure	Youth Football 11v11	2	2
East (South Oxfordshire)	WATLINGTON SPORTS GROUND 4	Unsecure	Youth Football 9v9	2	2
East (South Oxfordshire)	WATLINGTON SPORTS GROUND 6	Unsecure	Mini Soccer 7v7	4	2
East (South Oxfordshire)	WATLINGTON SPORTS GROUND 7	Unsecure	Mini Soccer 5v5	4	2
North (South Oxfordshire)	GARSINGTON SPORTS CLUB 1	Secure	Adult Football	2	1
North (South Oxfordshire)	GROVELANDS SPORTS GROUND 1	Secure	Adult Football	1	2
North (South Oxfordshire)	GROVELANDS SPORTS GROUND 4	Secure	Youth Football 9v9	2	2
North (South Oxfordshire)	GROVELANDS SPORTS GROUND 5	Secure	Youth Football 9v9	2	2
North (South Oxfordshire)	GROVELANDS SPORTS GROUND 6	Secure	Mini Soccer 7v7	4	2
North (South Oxfordshire)	GROVELANDS SPORTS GROUND 7	Secure	Mini Soccer 7v7	4	2
North (South Oxfordshire)	HOLTON PLAYING FIELDS 1	Secure	Adult Football	2	1
North (South Oxfordshire)	HOLTON PLAYING FIELDS 2	Secure	Youth Football 9v9	2	2

Sub-area	Pitch Name	Security of community use	Pitch Size and Type	Pitch Carrying Capacity	Additional capacity introduced if pitch improved to “good” quality
North (South Oxfordshire)	HOLTON PLAYING FIELDS 6	Secure	Mini Soccer 7v7	4	2
North (South Oxfordshire)	HOLTON PLAYING FIELDS 7	Secure	Mini Soccer 7v7	4	2
South (South Oxfordshire)	SHEEPCOT RECREATION GROUND 1	Secure	Adult Football	2	1
South (South Oxfordshire)	SHEEPCOT RECREATION GROUND 2	Secure	Adult Football	2	1
South (South Oxfordshire)	SHEEPCOT RECREATION GROUND 3	Secure	Adult Football	2	1
South (South Oxfordshire)	SHEEPCOT RECREATION GROUND 4	Secure	Mini Soccer 7v7	4	2
South (South Oxfordshire)	SHEEPCOT RECREATION GROUND 5	Secure	Mini Soccer 7v7	4	2
South (South Oxfordshire)	SHEEPCOT RECREATION GROUND 6	Secure	Mini Soccer 5v5	4	2
South (South Oxfordshire)	SHEEPCOT RECREATION GROUND 7	Secure	Mini Soccer 5v5	4	2
South (South Oxfordshire)	SHEEPCOT RECREATION GROUND 8	Secure	Mini Soccer 5v5	4	2
South (South Oxfordshire)	HARPSDEN FOOTBALL GROUND	Secure	Youth Football 11v11	2	2
South (South Oxfordshire)	HENLEY YMCA 1	Unsecure	Adult Football	1	2
South (South Oxfordshire)	JUBILEE PARK HENLEY 2	Secure	Youth Football 11v11	2	2
South (South Oxfordshire)	JUBILEE PARK HENLEY 3	Secure	Youth Football 9v9	2	2

Sub-area	Pitch Name	Security of community use	Pitch Size and Type	Pitch Carrying Capacity	Additional capacity introduced if pitch improved to "good" quality
South (South Oxfordshire)	JUBILEE PARK HENLEY 4	Secure	Youth Football 9v9	2	2
South (South Oxfordshire)	JUBILEE PARK HENLEY 5	Secure	Mini Soccer 7v7	4	2
South (South Oxfordshire)	JUBILEE PARK HENLEY 6	Secure	Mini Soccer 7v7	4	2
South (South Oxfordshire)	THE INVESCO PERPETURAL TRIANGLE GROUND	Secure	Adult Football	2	1
South (South Oxfordshire)	CHECKENDON PLAYING FIELD 1	Secure	Adult Football	2	1
South (South Oxfordshire)	BISHOPSWOOD SPORTS GROUND (ROTHERFIELD UNITED) 1	Secure	Adult Football	2	1
South (South Oxfordshire)	BISHOPSWOOD SPORTS GROUND (ROTHERFIELD UNITED) 2	Secure	Adult Football	2	1
South (South Oxfordshire)	BISHOPSWOOD SPORTS GROUND (ROTHERFIELD UNITED) 3	Secure	Youth Football 9v9	2	2
South (South Oxfordshire)	BISHOPSWOOD SPORTS GROUND (ROTHERFIELD UNITED) 4	Secure	Mini Soccer 7v7	4	2
South (South Oxfordshire)	BISHOPSWOOD SPORTS GROUND (ROTHERFIELD UNITED) 5	Secure	Mini Soccer 7v7	2	4
South (South Oxfordshire)	GALLOWSTREE COMMON RECREATION GROUND 1	Secure	Adult Football	2	1
South (South Oxfordshire)	GARDINER RECREATION GROUND 1	Secure	Adult Football	1	2
South (South Oxfordshire)	MAIDEN ERLEGH CHILTERN EDGE SCHOOL 3	Unsecure	Youth Football 11v11	2	2
South (South Oxfordshire)	THE ORATORY PREPARATORY SCHOOL 1	Unsecure	Adult Football	2	1

Sub-area	Pitch Name	Security of community use	Pitch Size and Type	Pitch Carrying Capacity	Additional capacity introduced if pitch improved to "good" quality
South (South Oxfordshire)	THE ORATORY PREPARATORY SCHOOL 2	Unsecure	Adult Football	2	1
South (South Oxfordshire)	THE ORATORY SPORTS CENTRE 1	Unsecure	Adult Football	2	1
South (South Oxfordshire)	THE ORATORY SPORTS CENTRE 18	Unsecure	Youth Football 11v11	2	2
South (South Oxfordshire)	THE ORATORY SPORTS CENTRE 2	Unsecure	Adult Football	2	1
South (South Oxfordshire)	WOODCOTE RECREATION GROUND 1	Secure	Adult Football	2	1
South (South Oxfordshire)	WOODCOTE RECREATION GROUND 2	Secure	Adult Football	2	1
West (South Oxfordshire)	ABINGDON TOWN FOOTBALL CLUB 1	Unsecure	Adult Football	1	1
West (South Oxfordshire)	BODKINS SPORTS FIELD	Secure	Adult Football	2	1
West (South Oxfordshire)	EUROPA SCHOOL UK 3	Unsecure	Youth Football 11v11	2	2
West (South Oxfordshire)	EUROPA SCHOOL UK 4	Unsecure	Youth Football 9v9	2	2
West (South Oxfordshire)	EUROPA SCHOOL UK 5	Unsecure	Mini Soccer 7v7	4	2
West (South Oxfordshire)	EUROPA SCHOOL UK 6	Unsecure	Mini Soccer 5v5	4	2
West (South Oxfordshire)	BOUNDARY PARK (HARWELL) 1	Secure	Adult Football	2	1
West (South Oxfordshire)	BOUNDARY PARK (HARWELL) 10	Secure	Mini Soccer 7v7	4	2
West (South Oxfordshire)	BOUNDARY PARK (HARWELL) 4	Secure	Youth Football 11v11	2	2
West (South Oxfordshire)	BOUNDARY PARK (HARWELL) 5	Secure	Youth Football 9v9	2	2
West (South Oxfordshire)	BOUNDARY PARK (HARWELL) 6	Secure	Youth Football 9v9	2	2
West (South Oxfordshire)	BOUNDARY PARK (HARWELL) 7	Secure	Youth Football 9v9	2	2
West (South Oxfordshire)	BOUNDARY PARK (HARWELL) 8	Secure	Mini Soccer 5v5	4	2
West (South Oxfordshire)	BOUNDARY PARK (HARWELL) 9	Secure	Mini Soccer 5v5	4	2

Sub-area	Pitch Name	Security of community use	Pitch Size and Type	Pitch Carrying Capacity	Additional capacity introduced if pitch improved to "good" quality
West (South Oxfordshire)	EAST HAGBOURNE RECREATION GROUND	Secure	Adult Football	2	1
West (South Oxfordshire)	EDMONDS PARK 1	Secure	Adult Football	2	1
West (South Oxfordshire)	EDMONDS PARK 2	Secure	Adult Football	2	1
West (South Oxfordshire)	EDMONDS PARK 3	Secure	Youth Football 9v9	2	2
West (South Oxfordshire)	EDMONDS PARK 4	Secure	Youth Football 9v9	2	2
West (South Oxfordshire)	EDMONDS PARK 5	Secure	Mini Soccer 7v7	4	2
West (South Oxfordshire)	EDMONDS PARK 6	Secure	Mini Soccer 7v7	4	2
West (South Oxfordshire)	EDMONDS PARK 7	Secure	Mini Soccer 7v7	4	2
West (South Oxfordshire)	EDMONDS PARK 8	Secure	Mini Soccer 5v5	4	2
West (South Oxfordshire)	EDMONDS PARK 9	Secure	Mini Soccer 5v5	4	2
West (South Oxfordshire)	LOYD RECREATION PARK 3	Secure	Mini Soccer 5v5	4	2
West (South Oxfordshire)	LOYD RECREATION PARK 4	Secure	Mini Soccer 5v5	4	2
West (South Oxfordshire)	LOYD RECREATION PARK 5	Secure	Mini Soccer 5v5	4	2
West (South Oxfordshire)	LOYD RECREATION PARK 6	Secure	Mini Soccer 7v7	4	2
West (South Oxfordshire)	LOYD RECREATION PARK 7	Secure	Mini Soccer 7v7	4	2
West (South Oxfordshire)	LOYD RECREATION PARK 8	Secure	Mini Soccer 7v7	4	2
West (South Oxfordshire)	NPOWER LOOP MEADOW STADIUM 1	Secure	Adult Football	2	1
West (South Oxfordshire)	NPOWER LOOP MEADOW STADIUM 2 (TRAINING PITCH)	Secure	Adult Football	2	1
West (South Oxfordshire)	WILLOWCROFT COMMUNITY SCHOOL 1	Unsecure	Youth Football 11v11	2	2
West (South Oxfordshire)	THE TRIANGLE - ST BIRINUS SCHOOL 1	Unsecure	Adult Football	1	2
West (South Oxfordshire)	THE TRIANGLE - ST BIRINUS SCHOOL 2	Unsecure	Adult Football	1	2
West (South Oxfordshire)	THE TRIANGLE - ST BIRINUS SCHOOL 4	Unsecure	Youth Football 9v9	1	3
West (South Oxfordshire)	CHALGROVE RECREATION GROUND 1	Secure	Adult Football	2	1
West (South Oxfordshire)	CHALGROVE RECREATION GROUND 2	Secure	Mini Soccer 7v7	4	2

Sub-area	Pitch Name	Security of community use	Pitch Size and Type	Pitch Carrying Capacity	Additional capacity introduced if pitch improved to "good" quality
West (South Oxfordshire)	CHALGROVE RECREATION GROUND 3	Secure	Mini Soccer 7v7	4	2
West (South Oxfordshire)	CHALGROVE RECREATION GROUND 4	Secure	Youth Football 9v9	2	2
West (South Oxfordshire)	THE GREEN	Secure	Adult Football	2	1
West (South Oxfordshire)	BULLCROFT PARK 1	Secure	Adult Football	2	1
West (South Oxfordshire)	BULLCROFT PARK 2	Secure	Youth Football 9v9	2	2
West (South Oxfordshire)	BULLCROFT PARK 3	Secure	Youth Football 9v9	2	2
West (South Oxfordshire)	CHOLSEY RECREATION GROUND 2	Secure	Adult Football	2	1
West (South Oxfordshire)	CHOLSEY RECREATION GROUND 4	Secure	Youth Football 11v11	2	2
West (South Oxfordshire)	CHOLSEY RECREATION GROUND 5	Secure	Youth Football 9v9	2	2
West (South Oxfordshire)	CHOLSEY RECREATION GROUND 6	Secure	Mini Soccer 5v5	4	2
West (South Oxfordshire)	CHOLSEY RECREATION GROUND 7	Secure	Mini Soccer 5v5	4	2
West (South Oxfordshire)	CHOLSEY RECREATION GROUND 8	Secure	Mini Soccer 7v7	4	2
West (South Oxfordshire)	CHOLSEY RECREATION GROUND 9	Secure	Mini Soccer 7v7	4	2
West (South Oxfordshire)	COWS COMMON 1	Secure	Adult Football	1	2
West (South Oxfordshire)	CROWMARSH RECREATION GROUND 1	Secure	Adult Football	2	1
West (South Oxfordshire)	CROWMARSH RECREATION GROUND 2	Secure	Adult Football	2	1
West (South Oxfordshire)	CROWMARSH RECREATION GROUND 4	Secure	Youth Football 11v11	2	2
West (South Oxfordshire)	DORCHESTER-ON-THAMES RECREATION GROUND 1	Secure	Adult Football	2	1
West (South Oxfordshire)	LAY AVENUE RECREATION GROUND 1	Secure	Adult Football	2	1
West (South Oxfordshire)	LAY AVENUE RECREATION GROUND 2	Secure	Adult Football	2	1
West (South Oxfordshire)	LAY AVENUE RECREATION GROUND 3	Secure	Youth Football 11v11	2	2
West (South Oxfordshire)	LAY AVENUE RECREATION GROUND 4	Secure	Youth Football 11v11	2	2
West (South Oxfordshire)	LAY AVENUE RECREATION GROUND 5	Secure	Mini Soccer 5v5	4	2
West (South Oxfordshire)	PADDOCKS PLAYING FIELDS 1	Unsecure	Mini Soccer 5v5	4	2

Sub-area	Pitch Name	Security of community use	Pitch Size and Type	Pitch Carrying Capacity	Additional capacity introduced if pitch improved to "good" quality
West (South Oxfordshire)	PADDOCKS PLAYING FIELDS 2	Unsecure	Mini Soccer 7v7	4	2
West (South Oxfordshire)	PADDOCKS PLAYING FIELDS 3	Unsecure	Mini Soccer 7v7	4	2
West (South Oxfordshire)	SUNNYSIDE 1	Secure	Adult Football	2	1
West (South Oxfordshire)	SUNNYSIDE 2	Secure	Youth Football 11v11	2	2
West (South Oxfordshire)	SUNNYSIDE 3	Secure	Mini Soccer 9v9	2	2
West (South Oxfordshire)	SUNNYSIDE 4	Secure	Mini Soccer 7v7	4	2
West (South Oxfordshire)	SUNNYSIDE 5	Secure	Mini Soccer 7v7	4	2
West (South Oxfordshire)	THE JUBILEE PAVILLION AND RECREATION GROUND 1	Secure	Adult Football	3	0
West (South Oxfordshire)	WALLINGFORD SPORTS PARK 1	Secure	Adult Football	1	2
West (South Oxfordshire)	WALLINGFORD SPORTS PARK 2	Secure	Adult Football	1	2
West (South Oxfordshire)	WALLINGFORD SPORTS PARK 3	Secure	Adult Football	1	2

Notes: * Estimate agreed with OFA, as no demand or supply / quality data available / provided.

qqq) Additional capacity introduced by improving “standard” and “poor” quality grass pitches (secure and unsecure) to “good” quality (summary)

A. Sub Area	B. Pitch size	C. Agreed Current Carrying Capacity for Community Use	D. Additional capacity introduced from improving to “good” quality (match equivalents)
East	11v11	19	+12
	9v9	3	+5
	7v7 and 5v5	16	+36
North	11v11	5	+4
	9v9	6	+6
	7v7 and 5v5	16	+8
South	11v11	38	+26
	9v9	6	+6
	7v7 and 5v5	34	+20
West	11v11	60	+47
	9v9	23	+23
	7v7 and 5v5	112	+56

rrr) Additional matches capacity introduced by additional supply of 3G and grass pitches (pipeline projects)

Pipeline projects which have a reasonable degree of certainty are included in this table. Other projects not listed are not sufficiently far through the process to delivery to be included with any certainty and so remain aspirations, referenced as options in the assessment report if demand is apparent in the area.

Sub-area	Site	Pitch Size and Surface	Additional capacity introduced (by grass pitches)	Additional capacity introduced (by 3Gs) (full-size equivalent) – hours	Additional capacity introduced (by 3Gs) – match equivalents on grass pitches at weekend
South	Highlands Farm, Henley	2 x grass 9v9 (additional)	+8		
	Sheepcot Recreation Ground	1 x 3G 7v7		19	+18 (equivalent of around 3 x good quality grass 7v7s)
	Memorial Park, Sonning Common	1 x grass 9v9	+6		
	Jubilee Park, Henley	Full-size 3G		38	+4 (+6 from 3G -2 loss of existing grass pitch)
West	Bullcroft Park	1 x grass 11v11 (quality improvement)	+1		
	Bullcroft Park	3 x grass 9v9 (quality improvements)	+6		
	West of Wallingford (north of and adjacent to Sports Park)	2 x grass 9v9 (additional)	+8		
	Didcot NE	3 x grass 11v11	+9		
	Didcot NE	5 x “junior” grass pitches	+30 (if pitches are mini 5v5 or 7v7)		
East	Watlington Sports Ground	2 x grass 11v11 (quality improvement)	+2		
	Watlington Sports Ground	2 x grass 9v9 (quality improvement)	+4		

Notes: For each full size 3G pitch provided, match play on these pitches supports around 2-4 full-size grass equivalent pitches if matches are played at the weekend during daytime peak hours. This can only be an estimate as the real equivalent “on the ground” will depend on the mix of kick off times, length of matches and age groups using the 3G pitches for matches.

sss) Testing Scenarios

Scenario A - No education sites in supply (which currently have community use)

		Education sites <u>supply</u> (match equivalents / hours for AGPs)										Main Implications	
		Grass								Cricket	3G		Sand / water
		Football					Rugby						
		11v11 adult	11v11 youth	9v9	7v7	5v5	Senior	Junior					
North	Secure*	-	-	-	-	-	-	-	-	-	-		
	Unsecure	-	2	2	4	8	-	-	-	-	-	Losses: Wheatley Primary School (1 x 11v11 youth, 2 x 7v7, 3 x 5v5, 1 x 9v9). The school is currently being used by Wheatley FC as a supplementary ground. Demand on the pitches is estimated as 0.5 match equivalent on each pitch, but loss of use of the school would present a challenge to the club to accommodate demand.	
South	Secure*	-	-	-	-	-	-	-	-	-	-		
	Unsecure	6	4	-	-	-	*	-	-	-	-	Losses: Maiden Erleigh Chiltern Edge School (1 x 11v11 youth), The Oratory Prep School (2 x adult), The Oratory Sports Centre (2 x adult, 1 x 11v11 youth). Reading Utd (2 teams) use the pitches at The Oratory Prep School, while three teams use pitches at The Oratory Sports Centre, representing 2.5 match equivalents lost if the pitches were to be removed from supply. There is potential mitigation of proposed loss of grass playing fields to development at Maiden Erleigh Chiltern Edge School with a new 3G at Rotherfield Utd (Bishopswood).	

		Education sites <u>supply</u> (match equivalents / hours for AGPs)									Main Implications	
		Grass							3G	Sand / water		
		Football			Rugby		Cricket					
		11v11 adult	11v11 youth	9v9	7v7	5v5		Senior	Junior			
												* Two rugby pitches used for training by Henley RFC at Henley College (Rotherfield). No demand recorded to align with RFU preference but loss of use would mean all demand placed upon RFC owned pitches at the club site, as data already records.
West	Secure*	-	-	-	-	-	-	-	-	-	-	
	Unsecure	2	4	3	4	4	-	-	-	-	-	Losses: Europa School, Culham (1 x 11v11 youth, 1 x 9v9, 1 x 7v7, 1 x 5v5), Willowcroft Community School (1 x 11v11 youth), Birinus School – The Triangle (1 x 9v9, 2 x adult). 7 teams use Europa School's pitches representing 3.5 match equivalents across the pitches used. One Didcot Dynamos team (U6s) use the pitch at Willowcroft School, while 11 Didcot Casuals Youth teams use the pitches at The Triangle and would represent a significant level of displacement if use of these pitches was lost, given the level of demand on other football pitches in the town.
East	Secure*	-	-	-	-	-	-	-	-	-	-	
	Unsecure	-	-	-	-	-	-	-	30	-	29	Losses: Lord Williams' School sand AGP (full size) with 28 hours of available supply would be lost, with 21 hours currently used by Thame HC, without which the club would not have a home ground to use in the town, representing a significant loss and risk which should be

		Education sites <u>supply</u> (match equivalents / hours for AGPs)									Main Implications	
		Grass							3G	Sand / water		
		Football			Rugby		Cricket					
		11v11 adult	11v11 youth	9v9	7v7	5v5		Senior	Junior			
												addressed through the strategy. At Nettlebed School, only 4 hours of use would be lost (1 hour full size time equivalent), but this could be significant for the users with the next nearest AGPs at Wallingford and Henley, both of which have little or no available time for additional use. <u>Lord Williams School grass pitches are used by Tame Town CC for 2 senior teams. The club would like to secure this site and create a partnership with the school for a more permanent home. If this site was lost then an 18 match equivalents (or 4 grass pitches) would need to be secured elsewhere.</u>
Total	Secure*	-	-	-	-	-	-	-	-	-	-	
	Unsecure	-	-	-	-	-	-	-	30			

Notes: * Education sites, even with a secure community use agreement in place, are not considered secure enough to provide long-term security.

Scenario B - Supply lost in areas of high deprivation

	Indices of Multiple Deprivation (high levels) – named areas	Pitches excluded	Notes
West	LSOA 006B, Berinsfield Ward	Lay Avenue grass football pitches Abbey Sports Centre AGP Dorchester-on-Thames Recreation Ground grass football pitches	This is the only location in the top 40% areas of deprivation in the country in South Oxfordshire with playing pitches within it. It seems unlikely that this area would be lost to supply with the Garden Village status given to the Berinsfield major housing development

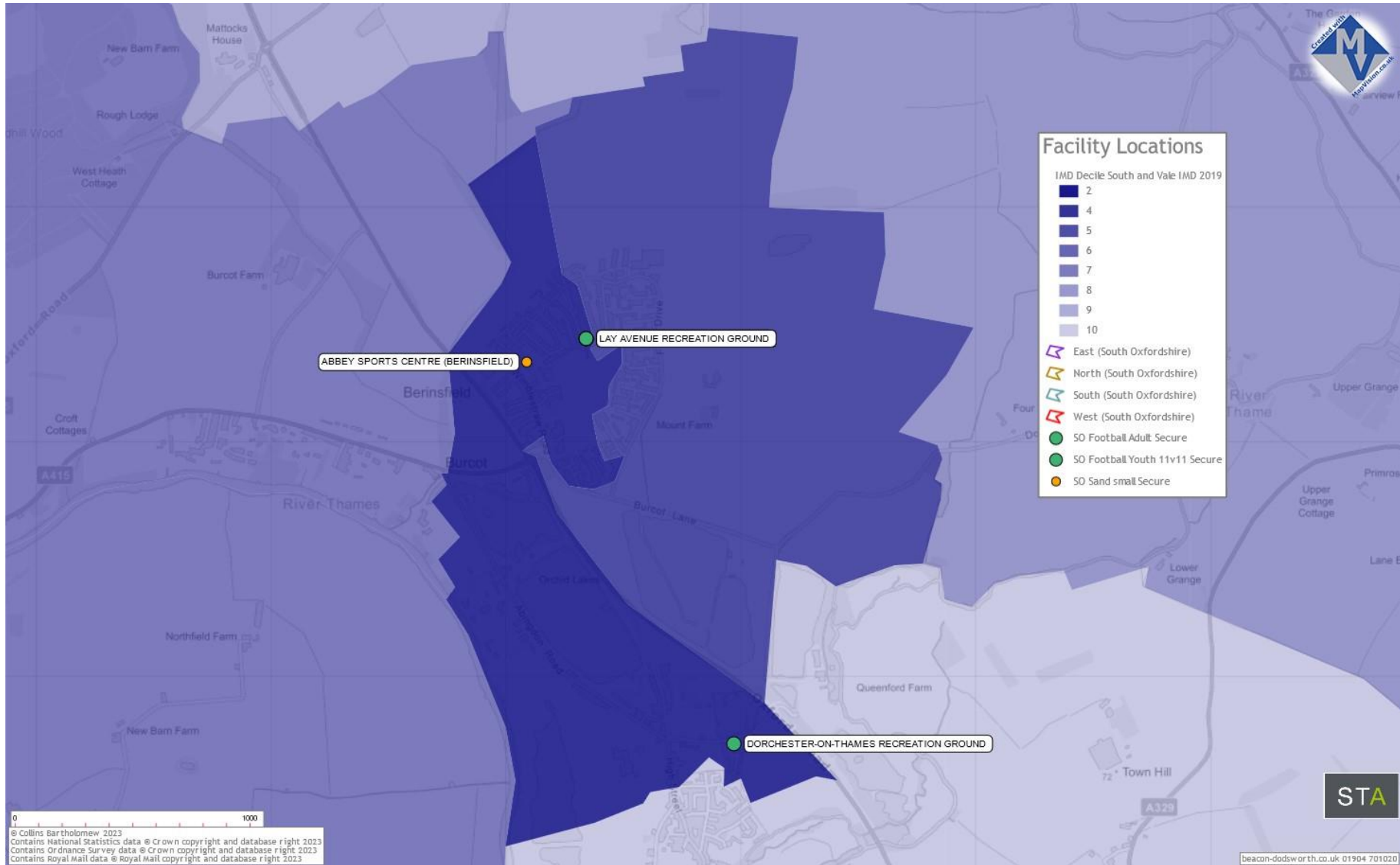

Scenario C – no Artificial Grass Pitches provided

If no 3G pitches are delivered beyond those in the pipeline, for each full-size pitch, an estimated 5-6 full-size grass pitches with sports lighting will be required to replace lost training opportunities provided on weekday evenings by one 3G pitch. These replacement grass pitches would need to be provided to a good quality and would need to drain freely and maintained to a high standard so that winter rain does not render the pitches unplayable during the season.

Management of the pitches would have to assume the same process as that for AGPs – i.e. pitches would need to be fenced off for security and to maintain quality and to be bookable by and reserved for users.

In addition, the additional match day play offered by 3G pitches on weekends equates to around the same amount of play which 2-4 full-size grass pitches can accommodate, depending on the team types, age group and kick-off times hosted. Quality of these would need to be as for those pitches intended for training and could not be simply shared open space in public parks etc. These pitches specifically for matches would not necessarily need to have sports lighting.

In total, therefore, up to 10 full-size grass pitches (at least 5-6 with sports lighting) would need to be brought forward and appropriately managed and maintained to replace a single 3G pitch with sports lighting.

The provision of grass pitches to replace 3G pitches would necessitate a much larger area / footprint with land costs higher than that for a single 3G.

If the policy decision extends to not support resurfacing of existing 3G pitches when the surface reaches the end of its life, grass pitch replacement provision in line with that outlined above would need to be put in place and appropriate support provided for any commercial providers which are dependent on income from their AGP to supplement viability of other facilities and / or pitch provision.

Should a “no AGP” policy extend to other surface types (not just 3G rubber crumb), there could also be an impact on other sports. For example, competitive hockey is not played on grass pitches and only on sand based or “Gen2” surface pitches. Loss of this surface would mean that hockey cannot be played. Cricket uses artificial (non-turf) surfaces for training nets and for training on the cricket square and not using the surface would reduce the ability to train, in particular.

If a no artificial surface policy is supported throughout sports provision, there could also be an impact on a variety of indoor sports which use a “carpet” surface, for example, indoor bowls.