

South Oxfordshire & Vale of white Horse District Councils Organisation Chart

Notes:

- SODC and VWHDC operate as a shared service and have a shared management structure
- HoS is Head of Service
- CHIEFEXEC and Chief Ex is Chief Executive
- Salaries effective from 1st April 2023

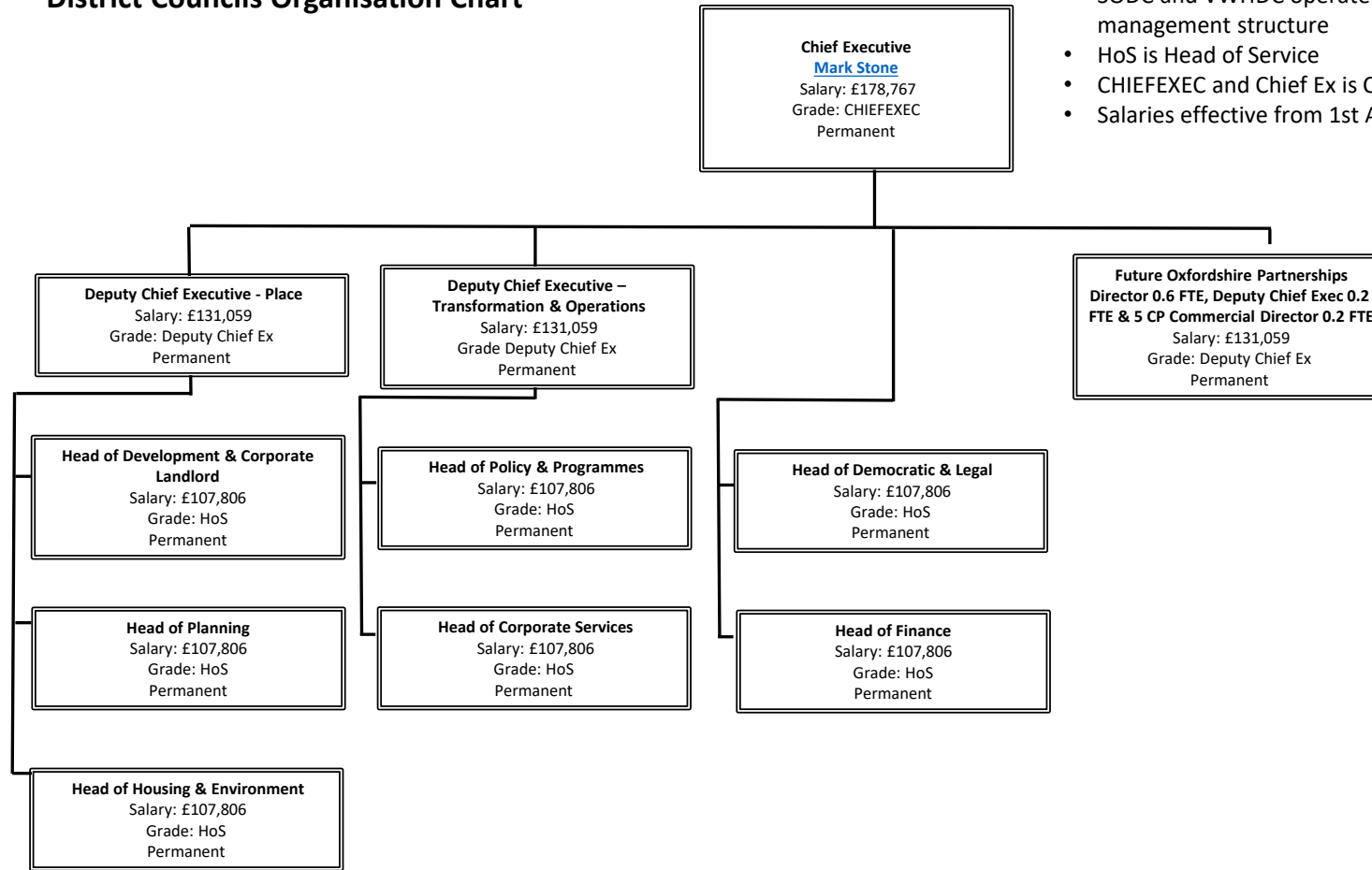

For details of current vacancies, please refer to our website, via the following links:

<https://www.southoxon.gov.uk/south-oxfordshire-district-council/about-the-council/working-with-us/jobs-at-the-council/>

<https://www.whitehorsedc.gov.uk/vale-of-white-horse-district-council/about-the-council/working-with-us/jobs-at-the-council/>