

Planning Services

HEAD OF SERVICE: Adrian Duffield



Listening Learning Leading

CONTACT OFFICER: Ricardo Rios
Ricardo.Rios@southoxon.gov.uk
Tel: 01235 422600

135 Eastern Avenue, Milton Park
Milton OX14 4SB

Mr Duncan Boulton
cc Mrs Barbara Drysdale
by email

19 October 2017

DECISION REGARDING DESIGNATION OF LEWKOR NEIGHBOURHOOD AREA UNDER SECTION 61G OF THE TOWN AND COUNTRY PLANNING ACT 1990 AS AMENDED

This letter confirms that on 18 October 2017, the Head of Planning at South Oxfordshire District Council, designated the area shown on map 1 below as the 'Lewknor Neighbourhood Plan Area'. This designation has been made for the purposes of preparing a Neighbourhood Development Plan by Lewknor Parish Council under section 61G(1) of the Town and Country Planning Act 1990 as amended. It was decided not to designate the area as a business area under section 61H(1) of the Act as it is not primarily or wholly business in nature. The relevant designation information is set out below:

- a) Name of neighbourhood area: Lewknor neighbourhood area
- b) Map of neighbourhood area included below
- c) Relevant body: Lewknor Parish Council
- d) The Area Designation Application submitted by Lewknor Parish Council is available in Appendix 1

Yours sincerely,

Adrian Duffield
Head of Planning

Map 1 Lewknor Neighbourhood Plan Area

Lewknor Neighbourhood Plan Area

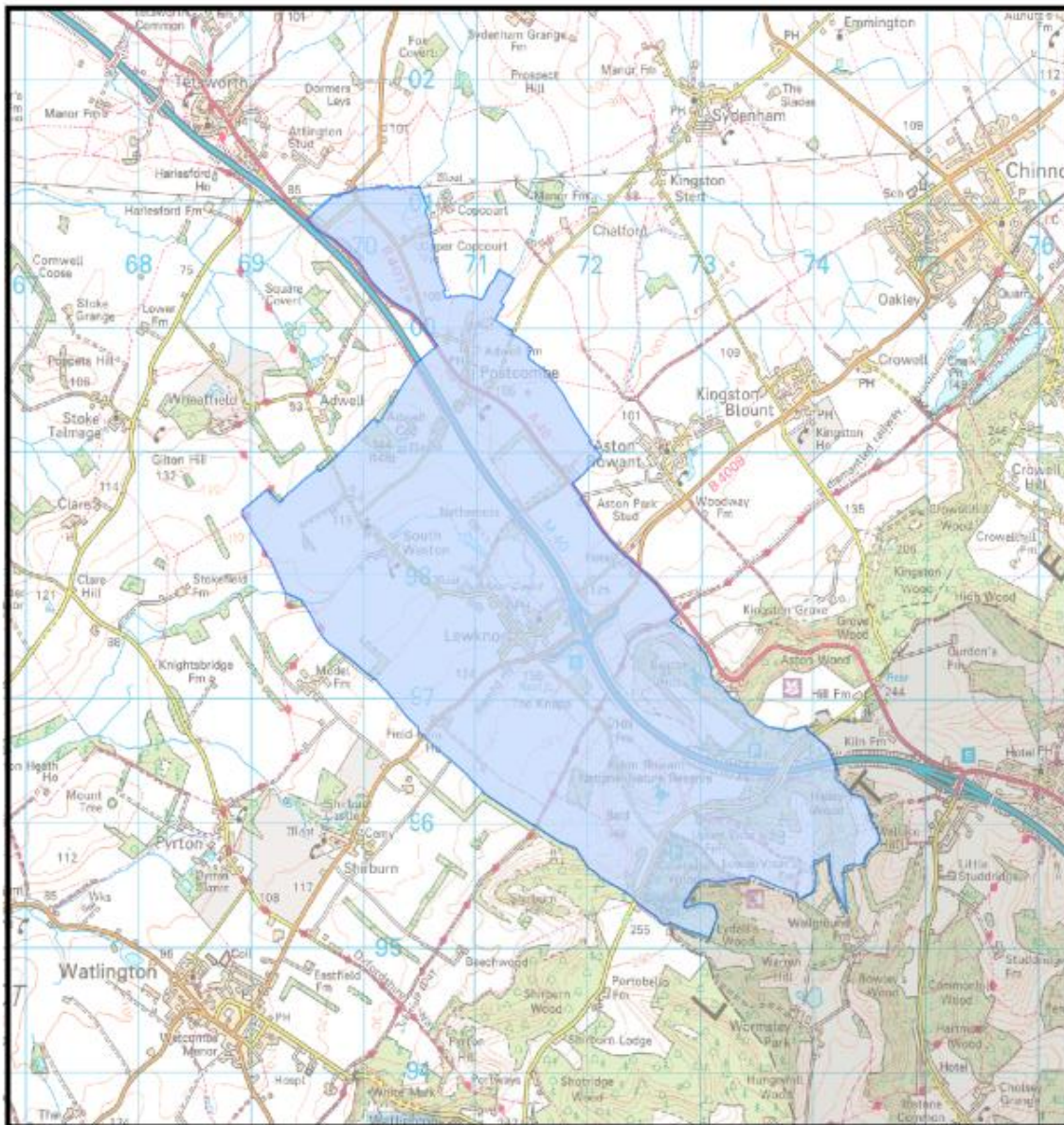

Appendix 1 - Area Designation Application Form

05 SEP 2017

Neighbourhood Planning Area Designation Application Form



Application to designate a Neighbourhood Area
Town and Country Planning Act 1990
Neighbourhood Planning (General) Regulations 2012



1. Single point of contact regarding the Neighbourhood Plan

Title: First Name: Surname:

Address:

Postcode: Telephone:

Email:

2. Parish clerk details (if different from those above)

Title: First Name: Surname:

Address:

Postcode: Telephone:

Email:

3. Relevant Body

Please confirm that you are the relevant body to undertake neighbourhood planning in your area in accordance with section 61G of the 1990 Act and section 5C of the 2012 Regulations.

Yes No

Name of Relevant Body:

Note: in areas covered by a town or parish council, the town or parish council is the relevant body. For applications covering more than one parish area, please nominate a lead parish to act as the Relevant Body. If your area is not covered by a parish council (only a parish meeting), please contact the Planning Policy Team before making your application.

4. Extent of area

Please attach an OS plan showing the extent of the proposed Neighbourhood Area and indicate below the relationship of the proposed area to parish boundaries. For further information about obtaining OS maps please see note 1.

Proposed area covers the whole of a single parish boundary area:

Proposed area covers part of a single parish boundary area:

Proposed area covers multiple parish boundary areas:

5. Applications covering more than one parish area:

If your application area covers more than one parish area, please list the parishes covered by the area application, the extent of the parish included and obtain consent from the parish by getting them to sign below:

Name Town/Parish Council	Extent of parish included in Neighbourhood Area	Name and Position	Authorising Signature
<input type="text"/>	<input type="text"/>	<input type="text"/>	<input type="text"/>

By signing this form your Parish Council is agreeing to the inclusion of part or the whole of your parish into the Neighbourhood Area named below and shown on the attached OS map.



6. Name of Neighbourhood Area

Please give the name by which your Neighbourhood Area will be formally known

LEWKNOR PARISH

7. Intention of neighbourhood area:

Please indicate which of the following you intend to undertake within your neighbourhood area:

Neighbourhood Development Plan:
Neighbourhood Development Order:
Community Right to Build Order:

8. Reasons for considering the area appropriate

Please briefly describe below why you consider this area is appropriate to be designated as a Neighbourhood Area:

SEE ACCOMPANYING STATEMENT

9. Previous applications

Has this relevant body previously submitted an application to designate a neighbourhood area, which has not yet been determined?

Yes No

10. Withdrawal of previous application

If you answered 'yes' to question 9 above, please sign below to withdraw your previous application

I/we hereby wish to withdraw any previous application/s to designate a neighbourhood area made by this relevant body

Name: Date:

Signature:

11. Declaration

I/we hereby apply to designate a Neighbourhood Area as described on this form and the accompanying plan.

Name: CAROLINE HJORTH - Chair LPC Date: 04/09/2017

Signature: 

Please return the form to:

Vale of White Horse District Council or South Oxfordshire District Council
135 Eastern Avenue 135 Eastern Avenue
Milton, Milton Park, OX144SB Milton, Milton Park, OX144SB
planning.policy@whitehorsedc.gov.uk or planning.policy@southoxon.gov.uk

Publications of applications to the Council's website.

Please note, as required under the Neighbourhood Planning (General) Regulations 2012, a copy of this form and accompanying information will be published on the Council's website. However, all personal information, with the exception of the name and address of the main contacts, will be redacted from the website. The complete form will be available to view in the council offices. If you require any further clarification, please contact the Planning Policy Team.